Jo 43.8
G933

GUERNSEY

BREEDERS' JOURNAL

March 15
1948

WINTER GRAZING

FOREMOST GUERNSEYS

T. B. ACCREDITED VACCINATED

Foremost Acme

Foremost in Name and Breeding Fame

Langwater Foremost

FOREMOST QUANTITY

Sire: FOREMOST ROYAL VALOR Dam: SUPERB'S FAITHFUL

CLASS LEADER 4th Place: 17776—803—7yrs—305C—3x (pending)

Foremost Quantity has just completed her **fifth** A. R. record which is shown above: Her five records **average 17831** milk and **823** fat, three of the records in immature classes, G, DD B. One at 6 years and one at 7 years. She has made to date **89158** milk and **4115** fat.

Great Cows Come From Great Families. Quantity's pedigree is full of these. Her dam, Superb's Faithful, grandam, Mixter Faithful, her sire's dam, Valor's Faithful, Valor's Charity, all appear close-up in her pedigree. We have three of her daughters in the herd. Foremost Acme's Quantity, 11949—610—Jr3—365. Foremost Comet's Quantity, 10932—597—Jr2—365, Foremost Footprint's Quantity, a yearling. Acme's Quantity and Comet's Quantity are now both on retest and are doing very well.

Quantity's full brother, Foremost J. C., is a fine individual and his calves are now arriving and look most promising. Place your order early for one of his sons out of a Foremost cow backed by high production for generations.

Note: The picture of Foremost Quantity is a reproduction in two colors from an oil painting done recently by A. L. Hepburn.

The Dutchess Co. Spring Show is May 1, Guy E. Harmon, Blakeford Farms is the Judge . . . Plan now to show.

FOREMOST GUERNSEY ASSOCIATION, Inc.

Hopewell Junction (Dutchess County), New York

J. C. PENNEY, President W. K. HEPBURN, Jr., Ass't Manager W. K. HEPBURN, Manager

ACCREDITED **Cesor-Maxims** NEGATIVE

MAXIM and CORONET COMBINED

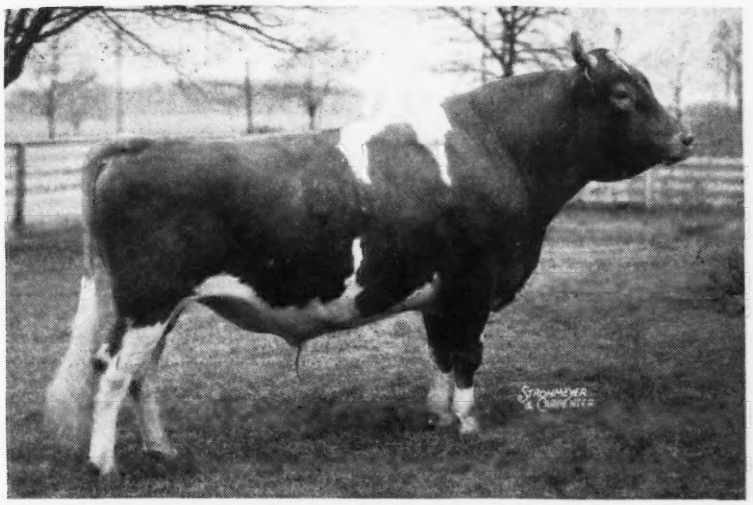

HIS DAM

A Herd Sire

◀Bournedale Inheritance

31 nearest dams average 15461—814.

Great Cows Close-up Top and Bottom.

INHERITANCE traces to the **CORONET** family top and bottom with a cross to His Majesty of Bournedale, A. R. 3 members of the Coronet family—one only 12 days old—sold for $42,000.

HIS MATERNAL GRANDAM

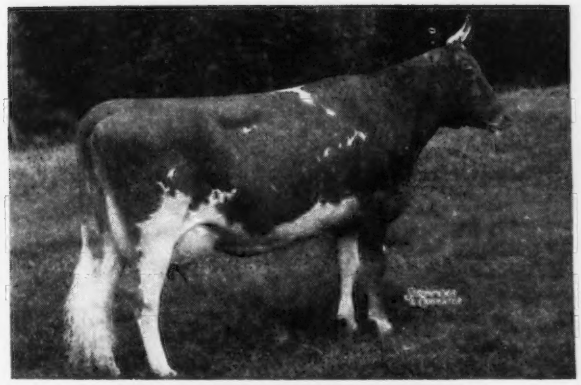

BOURNEDALE GOLDEN CINDERELLA
11436—661—GG
14443—732—6yrs (365)

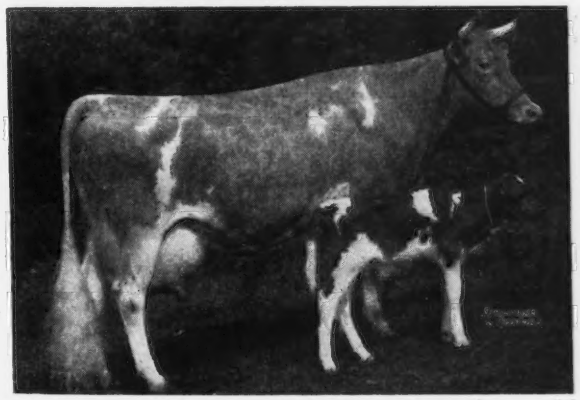

BOURNEDALE PRINCESS CORONET
18859—1019—Jr4 (365C)
WORLD RECORD

HIS MATERNAL GREAT GRANDAM

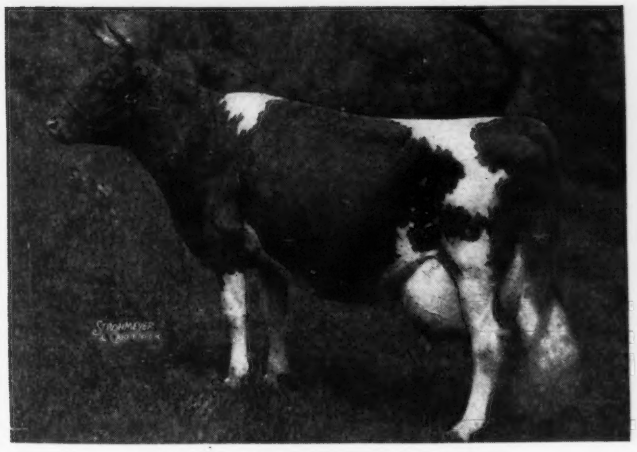

ATAMANNSIT PRINCESS CORONET
17810—946—A
3 A. R. daughters—2 A. R. sons

HIS PATERNAL GRANDAM

BOURNEDALE MEMOIR
17399—793—A
3 A. R. daughters—2 A. R. sons

INHERITANCE is by Bournedale Golden Steadfast, A. R.—sire of Afton's Golden Marie, A. R. ($10,000) and ↓ Afton's Golden Keepsake, A. R. ($6,200).

His sons are for sale. Send for a list of available INHERITANCE sons.

CESOR FARMS • **New Hudson, Michigan**

CHARLES E. SORENSEN, Owner **ALBERT KESSLER, Manager**

Blakeford Farms
INCORPORATED

Consign to the

Royal Guernsey Sale at Lancaster, Pennsylvania, April 2, '48

BLAKEFORD GRAYSON
Born SEPTEMBER 3, 1947

Sire

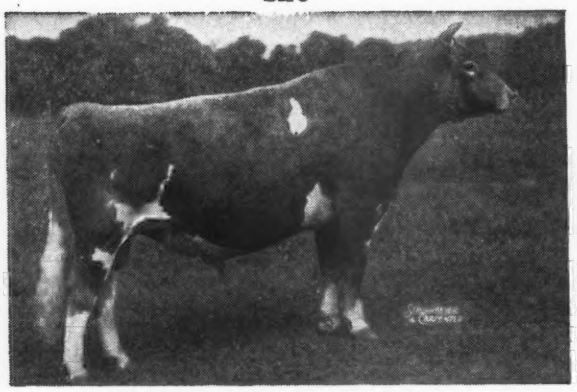

BLAKEFORD FORMIDABLE
Grand Champion Eastern Shore Field Day, 1946, 1947
Sire: BLAKEFORD LORD JIM, A. R.
Dam: BLAKEFORD FORMOSA, A. R.
Classified Excellent
15011—790—CC

Dam

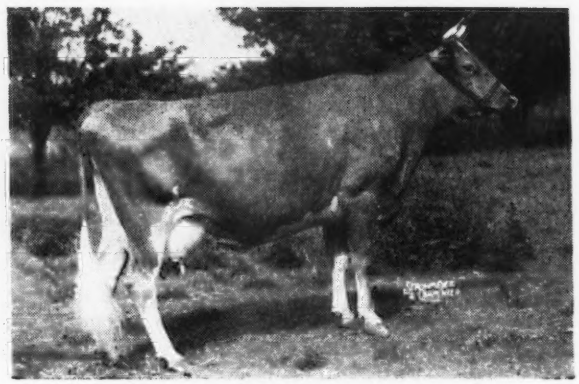

GRAY HAVEN CONTENT, A. R.
Classified Excellent
14274—736—CC
Sire: RAEMELTON ROYAL CORKING, A. R.
Dam: GRAY HAVEN TRANQUIL, A. R.

ALSO
BLAKEFORD LADY CARISSA
Born JANUARY 7, 1947

Sire

BLAKEFORD LORD JIM, A. R.
Sire: LANGWATER REVELLER, A. R.
Dam: GREEN MEADOW TRANQUIL, A. R.
14736—801—E
Dam of 4 A. R. sons

Dam

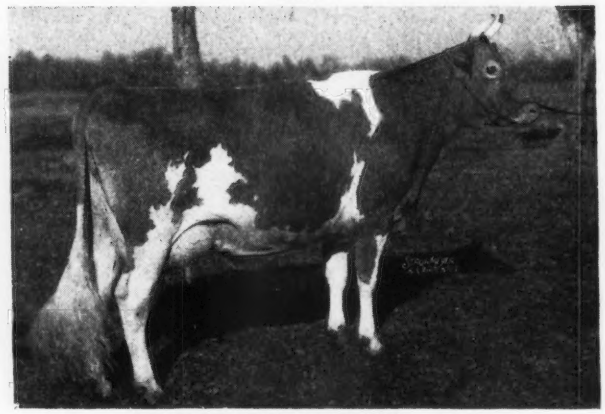

BLAKEFORD CARISSA, A. R.
Classified Very Good
15146—683—GG, 16984—770—E
Sire: LANGWATER REVELLER, A. R.
Dam: HOLLYDAY MELISSA, A. R.

We would be pleased to have you visit Blakeford and look at these two good individuals as well as their sires and dams.

T. B. ACCREDITED 462561 . . . BANG'S No. 97

GEORGE M. MOFFETT
President

Queenstown, Maryland

GUY E. HARMON
Manager

ADVERTISERS' INDEX

Ackers Acres—Iowa 871
Agnew, C. M.—Pa. 832
Aker, George—Ind. 832
Alfalfa Farm—Mass. 927
Allan Manor Farm—N. C. 925
Aluminum Products Co.—Texas 826
American Agri'l Chemical Co.—Mass. 840
Anchor Serum Co.—Ind. 832, 837
Archdale Farm—N. C. 908
Arden Farm—N. C. 929
Arkansas G. B. A.—Ark. 917
Arlo Farms—N. C. 929

Basquaerie Farms—Mass. 938
Bayville Farms—Va. 962
Beach Road Farms—Mich. 905
Beaty Sales Service—Ind. 917
Beaver Creek Farm—S. C. 893
Belmont View Farm—N. C. 933
Belnemus Farm—Va. 935
Benton Farms—Va. 902
Berryland Fruit & Dairy Farms, Ltd.—Canada 914
Blair's Rest—Va. 849
Blakeford Farms, Inc.—Md. 794
Bournedale Guernseys—N. Y. 877
Box 34 832
Box 38 835
Bradford's Dairy—Mich. 904
Brays Island Plantation—S. C. 936
Breeder's Equipment Co.—Pa. 832
Burkeville Guernsey Farm—Va. 849
Butterton Guernsey Farm—Calif. 925
Byercroft Farm—Iowa 871
Byers Guernsey Farm—Ohio 870

California G. C. C.—Calif. 864, 881
Case Co., J. I.—Wis. 825
Caumsett Farm—N. Y. 892, 911
Cesor Farms—Mich. 793
Chicona Farm—Wash. 918
Clinton and Viaduct Farm—Minn 846
Colonial Hill Farm—N. Y. 922
Conde Milking Machine Co.—N. Y. 841
Consolidated Products Co.—Ill. 828
Cook, Walter—R. I. 837
Corona Mfg. Co.—Ohio 832
Cowham Farm—Mich. 906
Crestwood and West Line Farm—Minn. 847
Curtiss Candy Co.—Ill. 853

Deershorn Farm—Mass. 890
DeLaval Separator Co.—N. Y. 839
Dinsmore Dairy Co.—Fla. III. Cover
Dorsey, John R.—Conn. 832
Driftwood Farm—Md. 936
Dunn and Harwood—Mass. & N. Y. 876
Dunn's Tour—Mass. & N. Y. 877

Echo Farm—N. Y. 890
Ellis, R. Frank—Texas 829
Elmcrest Farm—N. Y. 921
Elmstead Farm—Mass. 881
Elmwood Farm—Iowa 871
Eolia Farm—Conn. 877
Eth-Mead Guernsey Farms—Mich. 906

Fairweather, G. O.—Ill. 832
Farm Fields—Va. 908
Farnam Co.—Nebr. 832
Farview Farm—Conn. 851
Flying Horse Farm—Mass. 823
Foremost Guernsey Ass'n., Inc.—N. Y. II. Cover
Forge Hill Farm—N. Y. 923
Forges Farm, Inc.—Mass. 920
Fox River Tractor Co.—Wis. 834
Franchester Farms—Ohio 887
Franksville Specialty Co.—Wis. 826
Friendship Guernseys—Pa. 893

Gaylord Guernsey Farms—Okla. 889
George Sales Service, Russell—Ind. 926
Gilland's Foundation Guernseys, Inc.—Calif. 915
Golden Arrow Farms—Ind. 829
Goodleigh Farm—Pa. 848
Grandvu Farms—Wis. 896
Granger Sales Co.—Conn. 832
Great Elm Farm—N. H. 900
Groton House Farm—Mass. 881

Happyholme Farms—Calif. 899
Hickory Hill Farm—Ky. 902
Hidden Valley Farm—N. Y. 898
High Hill Farm—Mass. 924
Highland Farm—Minn. 846
Hill & Sons, Charles L.—Wis. 896
Holmead Farm—Mo. 861
Hominy Hill Farms—N. J. 865
Hunterdale Farm—Va. 921

Ideal Guernsey Farms—N. J. 912
Indiana G. B. A.—Ind. 862, 863
International Harvester Co.—Ill. 830
Iowa Guernseys—Iowa 871
Iowa G. B. A.—Iowa 875

James Mfg. Co.—Wis. 833
Jefferson Co. G. B. A.—Wis. 896

Klondike Farm—N. C. 798
Knightdale Farms—N. C. 931, 936

Laacke Co., R.—Wis. 837
Lake Delaware Farm—N. Y. 857
Langwater Farm—Mass. 930
Laurel Locks Farm—Pa. 923
Lauxmont Farm—Pa. 923
Lawguern Farm—Minn. 847
Locust Grove Dairies—N. J. 880
Lone Acres—Wis. 897
Louden Machinery Co.—Iowa 838
Lydwall Farm—Maine 826
Lyrene Guernsey Farm—Mich. 904

Mace-Carlton—Va. 832
Maegeo Farm—N. C. 919
Maple Leaf Farm—Minn. 846
Marydale Farm—Iowa 871
McDonald Farms—N. Y. 895, 934
McNaughton Farms—N. C. 932
Meadowbrook Farm—N. J. 933
Meadow Lane Farm—Mich. 907
Med-O-Dale Farm—N. Y. 884
Merryman & Sons, Louis McL.—Md. 850, 854, 855, 868, 869, 874, 885, IV. Cover
Michigan G. B. A.—Mich. 844, 845
Midview Farm—Va. 852
Minnesota Guernseys—Minn. 946, 947
Missouri Guernseys—Mo. 861
Missouri Guernsey Breeders' Ass'n.—Mo. 898
Moore Bros. Corp.—N. Y. 832
Mt. Ephraim Farm—Md. 910
Mower County Consignment Sale—Minn. 894
Mulhocaway Farm—N. J. 857
Mutual Products Co.—Minn. 835
Myersmead Farm—Ind. 858, 859

Nixon's Guernsey Farm—Mo. 861

Oakvale Farms No. 2—Minn. 846
Oberland Guernsey Farm—Ohio 923
Open Hearth Farm—N. Y. 937

Pate Sales Co.—N. J. 866, 888
Penney-Missouri Farms, J. C.—Mo. 861
Pennsylvania G. B. A.—Pa. 878, 879, 935
Philcrest Farm—Mass. 913
Phillips Sales and Pedigree Co.—Wis. 931

Quail Roost Farms—N. C. 968
Quaker Oats Co., The—Ill. 827, 916
Quarry Valley Farm—Pa. 853

Reinfeld Farms—N. J. 927
Repelmar Farms—Mo. 856
Rivers, Stewart—Va 824
R-Lane Farms—Wis. 882, 883
Robson Corporation—N. Y. 829
Rockingham Farm—N. H. 800
Rolling Acres Farm—Minn. 847
Roughwood—N. H. 884
Russell Mfg. Co.—Wis. 837
Rusticraft Fence Co.—Pa. 837

St. Albans Farms, Inc.—Mo. 920
Sangamo Valley Farms—Ill. 939
Seco Farms—Mo. 961
Shady Oak Farm—N. C. 891
Shoal Falls Farm—N. C. 903
Sikco Farms—N. C. 900
Silver Forest Farms—N. Y. 928
Sky Brook Farms—N. C. 901
Skyline Farms—Nebr. 867
Sledge Bros.—Ga. 925
Snarr, Ward—N. C. 886
Squibb & Sons, E. R.—N. Y. 831
Stockland Supply Co.—Minn. 832
Streverling Dairy—Minn. 847
Strohmeyer and Carpenter—N. Y. 832
Stroudcrest Guernsey Farm—S. C. 894
Swartzendruber, P. M.—Iowa 901

Thumb District Guernsey Ass'n.—Mich. 905
Tillybardin Farm—Wis. 897
Twenty-Four Karat Farm—N. C. 894
Twin Brook Farm—N. C. 898
Two Brooks Farm—N. J. 919

Valkyrie Farm—N. C. 913
Valley Brook Farm—Pa. 919
Valley Oaks Farm—Calif. 875
VioBin Corporation—Ill. 836
Virginia G. B. A.—Va. 860

Wadsworth Farm—Mass. 908
Wakefield Farm—N. C. 931
Waukesha Co. G. B. A.—Wis. 897, 909
Wecco Acres—Minn. 847
Wey Acres—Wis. 873, 897
Where to Buy Guernseys 826
Wilburn Farm—Va. 913
Willow Brook Farm—Wis. 897
Willowmere Farm—Va. 909
Wolfe Photo Service—S. C. 832
Woodacres—N. J. 940
Woods, Mort—Okla. 872
Woodvale Farm—N. C. 890

Chat . . .

The Tri-State Guernsey Breeders Sale, scheduled for April 21 at Starkville, Miss., has been postponed until a later date. The Alabama, Louisiana and Mississippi Associations will sponsor this sale on November 3 with Louis McL. Merryman & Sons, Sparks, Md., as sale managers.

Otto Liebers, "Skyline", Lincoln, Nebr., was recently elected president of the Nebraska State Dairyman's Association, and also reelected president of the Nebraska Agricultural Hall of Achievement. The elections took place during Farm and Home Week at the University.

Herbert A. Snow, of Salt Lake City, has no peer as a host. When the Western Guernsey Sale committee headed for Snow Summit Ranch, at Park City, Utah, during the recent selection tour, Charles J. Pritzl, of Idaho, said he wanted to see some deer. Herb Snow replied, "Just wait." As the committee topped the first pass above 7,000 feet elevation, they stopped to let a band of deer cross the road. During the refreshing pause at this one vantage point, over 300 deer were sighted and counted by Frank Meyer, Olympia, Wash., Dwyth M. Daines, Logan, Utah, Herbert A. Snow, Charles J. Pritzl, New Plymouth, Idaho, and M. C. Fleming, Troutdale, Ore. About two miles further on, nine elk were seen browsing near the road.

Loyal B. Spang, Butler, Pa., has a three-year-old, a five-year-old, and two seven-year-old registered Belgian mares, also a seven-month-old Belgian filly, all of show stock, which he desires to trade for Guernseys.

Bull luck is not confined to the small breeder, but is found in all herds. Curtiss Candy Co. says bulls are coming fast and furious, such as, Afton's Golden Marie had a bull by Green Mead's Levity King; McDonald Farms Gov Innocence had a bull by Myhaven King, and Hominy Hill Pansy had a bull by Hominy Hill Majesty.

Entered as Second Class Matter, December 15, 1909, at the Post Office at Peterborough, New Hampshire, under act of March 3, 1879. Acceptance for mailing special rate of postage provided in section 1103, Act of October 3, 1917: Authorized August 9, 1918.

The Cover . . .

The head of Superb's Faithful amid hollyhocks.

Her story is told in this issue.

The Dignity of Dairying

IN a recent issue of the Western Dairy Journal, Walter Miller, under his column "Worth Considering," wrote as follows:

"The accumulated progress of the dairy industry, particularly in the recent and current need of more food, has been expressed by a leading dairyman as 'dignifying the business of dairying.' This man had obviously in mind the increase on the part of the general public for the need of dairy products, the energy and ingenuity required in successful dairy operation, and the facilities which have been provided in promoting the health of dairy cows and the cleanliness of milk. Dairying has been elevated in public opinion to the point where it is regarded as one of the most highly specialized forms of agricultural production calling for a generous amount of know-how, to say nothing of the investment required and the intensified use of land and buildings while contributing much to the maintenance of soil fertility."

"What the Cows are Doing"

For many years there has appeared in the Journal, a section under the heading of "What the Cows are Doing on Advanced Register Test." This, for short, is usually called "credits."

Because of the large number of cows on test, and the heavy cost, various methods have been used in reporting the monthly credits. At the present time, the credits are figured on a quarterly basis, and published. This has been very unsatisfactory to most of the breeders who are students of production, hence, beginning with the April 15 issue, the full monthly credits will again be published. It will mean increasing the size of the Journal, and a marked increase in the number of pages devoted to this department. It has always been said that "what the stock quotations given in the Wall Street Journal are to investors, so the credits published in the Journal are to the breeders."

The American Guernsey Cattle Club

OFFICERS AND EXECUTIVE COMMITTEE

John S. Clark, Huntington, L. I., New York, President.
Kent B. Hayes, Oklahoma City, Okla., Vice-President.
John S. Ames, Boston, Mass., 2nd Vice-President.
Karl B. Musser, Secretary-Treasurer.
James B. Sweeney, Attorney.
George W. Emde, P. O. Box 319, Lodi, Calif.
Granville H. Hibberd, Brooklandville, Md.
George Watts Hill, 111 Corcoran St., Durham, N. C.
Otto H. Liebers, Lincoln, Neb.
Robert F. Loree, Florham Park, N. J.
J. M. McDonald, Cortland, N. Y.
Gavin W. McKerrow, Pewaukee, Wis.
George M. Newlin, 2025 Alvin St., Toledo 7, Ohio.
B. Royce, R. 1, Box 128, Vancouver, Wash.
Fred C. Siess, Lebanon, Ind.
L. V. Wilson, Excelsior, Minn.

Central Office

Karl B. Musser, Secretary-Treasurer.
Robert D. Stewart, Asst. Secretary.
C. M. Cummings, Office Supervisor; Asst. Treasurer.

ADVANCED REGISTER

Clarence W. Greenie, Superintendent.
Irving E. Nichols, Assistant.

GUERNSEY BREEDERS' JOURNAL

Lincoln R. Lounsbury, Managing Editor.
R. G. Price, Advertising Manager.
Stevenson W. Close, Asst. Advertising Manager.

HERD REGISTER

J. E. Cunningham, Superintendent.
Elmer H. Shattuck, Assistant.

ACCOUNTANT

F. Russell Abbott.

TYPE CLASSIFICATION

M. G. Seath, Port Chester, N. Y.

PROMOTION

E. W. Bunce, Supervisor.

EXTENSION

Earl N. Shultz, Supervisor; Performance Register.
George W. Chambers, Lewiston, Minn.
Henry T. Child, Burlington County Farmers Co-op. Bldg., Pine St., Mount Holly, N. J.
Floyd Greenburg, 410 Walnut Bldg., Des Moines 9, Iowa.
R. L. Holden, Room 300, 125 North 4th Street, Lafayette, Ind.
W. H. Hughes, West Main St., Lebanon, Tenn.
J. McK. Jeter, Little Bldg., Second Floor, Box 162, Union, S. C.
Fred W. Madden, 423 East Main St., Grand Prairie, Tex.
Elmer J. Meadows, Room 302, Corbett Bldg. Portland 4, Ore.
Arthur W. Telfer, 401 Calif. Fruit Bldg., Sacramento 14, Calif.
Ray L. West, 315½ N. 8th St., Room 5, Boise, Idaho.

Golden Guernsey, Inc.

Officers

John S. Clark, Huntington, L. I., N. Y., President.
Kent B. Hayes, Oklahoma City, Okla., Vice-President.
Karl B. Musser, Secretary-Treasurer.
Vera B. Westover, Chief Accountant.

Directors

Gavin W. McKerrow, Pewaukee, Wis.
Fred C. Siess, Lebanon, Ind.

Advisory Council

W. W. Fitzpatrick, Chairman, Quail Roost Farms, Rougemont, N. C.
Henry M. Brown, 491 French Rd., Utica, N. Y.
Oliver M. Burton, Lake Forest, Ill.
William H. Gould, Burkeville, Va.
N. H. Hill, Chagrin Falls, Ohio.
W. C. Locke, Kalamazoo, Mich.
John Lyman, Middlefield, Conn.
R. H. McMurtrie, Huntingburg, Ind.
S. C. Price, Hazleton, Pa.
Dudley P. Rogers, Danvers, Mass.
Clarence Sheridan, Fond du Lac, Wis.
Harold Wakefield, Adohr Milk Farms, 1901 S. LaCienega Blvd., Los Angeles 35, Calif.
Lloyd Wescott, R. 3, Clinton, N. J.
John D. Worthington, Bel Air, Md.

MILK MARKETING

J. Frank Johnson, Supervisor.

STATE REPRESENTATIVES

CALIFORNIA
Frank A. Loughary, Sec., California G. C. C., Inc., Room 401, Calif. Fruit Bldg., Sacramento 14, Calif.

CONNECTICUT
Lucius Nanning, Field-Sec., Room 500, 151 Court St., New Haven, Conn.

ILLINOIS
George A. Campbell, Jr., Field-Sec., Illinois G. B. A., Inc., 318 S. Main St., Kewanee, Ill.

INDIANA
E. T. Wallace, Sec., Ind. G. B. A., 821 Lafayette Life Bldg., Lafayette, Ind.

MARYLAND
Arthur L. Mulford, Field-Sec., Maryland G. B. A., 103 West Chesapeake Ave., Towson 4, Md.

MASSACHUSETTS
James E. Harper, Sec., Massachusetts G. B. A., 146 Summer Street, Boston, Mass.

MICHIGAN
A. P. Cole, Field-Sec., Michigan G. B. A., 212 Abbot Bldg., East Lansing, Mich.

NEW JERSEY
William M. Nulton, Jr., Field-Sec.
Weston L. Dangler, Asst.
New Jersey G. B. A., New Jersey Agricultural Exp. Sta., New Brunswick, N. J.

NEW YORK
B. J. H. Rikert, Business Manager.
Maynard B. Abbott, Asst.
John A. Sims, Asst.
New York G. B. Co-Op., 1606 E. Erie Blvd., Syracuse, N. Y.

NORTH AND SOUTH CAROLINA
Mack H. Alman, Field-Sec., North and South Carolina G. B. Associations, Little Bldg., Second Floor, Box 162, Union, S. C.

OHIO
Floyd S. Barlow, Field-Sec.
H. E. Denlinger, Field-Sec.
Robert W. Bishop, Field-Sec.
Ohio G. B. A., Public Sq., Wooster, Ohio.

PENNSYLVANIA
William H. Juzi, Field-Sec.
John B. Blyholder, Jr., Northeastern Field-man, R. D. No 1, New Cumberland, Pa.
Lloyd R. Eyler, Southeastern Field-man, Pennsylvania G. B. A., 1211 Payne-Shoemaker Bldg., Harrisburg, Pa.
Francis L. Fulton, Western Field-man, 404 Coulter Bldg., Greensburg, Pa.
Samuel G. King, Field-man, Douglassville, Pa.

VIRGINIA
K. M. Mace, Field-Sec., Virginia G. B. A., 914 Capitol St., Room 903, Richmond, Va.

WISCONSIN
George D. Britts, Sec., Wisconsin G. B. A., 133 Barstow St., Waukesha, Wis.

GUERNSEY BREEDERS' JOURNAL

Devoted to the advancement of the Guernsey breed . . .

VOLUME 73 — *March 15, 1948* — NO. 6

COVER ILLUSTRATION

Superb's Faithful, owned by the Foremost Guernsey Association, Inc., Hopewell Junction, New York.
(Photograph by Arax Studios)

FEATURE ARTICLES

Winter Grazing for Dairy Cattle in the South—By Henry M. Simons, Jr. . . . 801
Superb's Faithful—By L. R. Lounsbury . . . 802
New Ideas . . . 805
Feed As a Source of Off-Flavors in Our Milk—By Howard Snyder . . . 807
Mississippi Annual Meeting—By R. E. Waters . . . 809
Illinois Annual Meeting—By George W. Chambers . . . 809
Chester County, S. C., Sale—By R. B. Caldwell . . . 810
Clearland Farm Dispersal—By Russell George . . . 811
Verne Dale Farm Sale—By Mack H. Alman . . . 811
Bright Star Dispersal—By E. C. Phillips . . . 812
Westward Now!—By Elsworth Bunce . . . 821
Maryland First Calf Selection Day—By Ralph A. Porterfield . . . 822

DEPARTMENT INDEX

Advertisers' Index . . . 795
Editorial Comment—The Dignity of Dairying, "What the Cows are Doing" 796
Breeders Forum . . . 814
GOLDEN GUERNSEY News . . . 815
Gossip From Old Guernsey Island—By Basil C. de Guerin . . . 818
Canadian News . . . 819
A Change Among the Leaders:
Master's Silvia Lenfestey . . . 822
State Champions . . . 831
Applicants for Membership . . . 837, 967
What the Cows are Doing in the Advanced Register . . . 941–967

Subscription Price: United States, South America and Central America, $2.00 for 1 year; $3.00 for 2 years; $6.50 for 5 years. Canada, 60c additional per year; Foreign, $4.50 per year.

CLOSING DATES FOR ADVERTISING COPY
7th of the month preceding for issue of the 1st.
23rd of the month preceding for issue of the 15th.

Published the first and fifteenth of each month by The American Guernsey Cattle Club, Peterborough, New Hampshire

Copyright, 1948, by The American Guernsey Cattle Club.

PREDICTMOST SONS
go to
BURKEVILLE and GUNTER FARMS

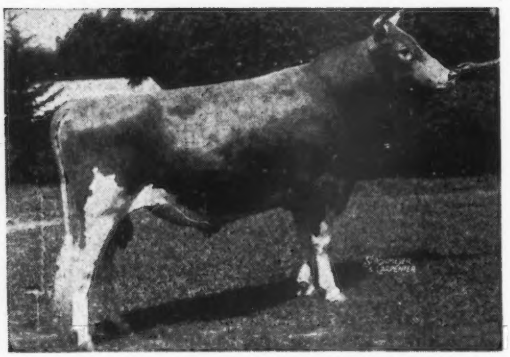

McDONALD FARMS PREDICTMOST

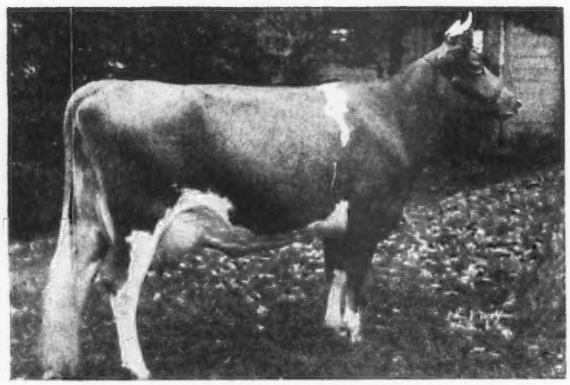

KLONDIKE LIBBY

KLONDIKE KRISTIN

LESLIE BOSWELL, Burkeville Guernsey Farm, Burkeville, Va., waited some time to get his order filled for a Predictmost son out of Klondike Libby but from the youngster's looks he was well worth waiting for. We are happy to have another one of our best young herd sire prospects go into this good herd. Leslie purchased Klondike Hollimost's Tip Top in the 1945 Klondike Sale and has a very promising looking group of young daughters coming along by him. Both Tip Top and Libby's son stem from the Gay Countess family that is one of our best.

His Dam:

KLONDIKE LIBBY, 10361—505—GG, 11462—567—Jr3—365. We have not bred many cows that suit us as well as this one.

2nd Dam: KLONDIKE HUNTNESS, 13076—649—BB. Her daughter, Predictmost Huntress, topped the 1947 Klondike Sale for $3,300 to Ben Tulloch Farm.

3rd Dam: KLONDIKE KYOLA, 12537—617—A. 2 A. R. daughters.

4th Dam: KLONDIKE GAY COUNTESS, 11865—609—GG. 4 A. R. daughters

DR. LISTON GUNTER, Wagener, S. C., who is in the process of developing one of the better herds in South Carolina, wrote that he was so well pleased with the young daughters of Klondike Hollimark (Klondike Hollimost and Klondike Maggie, 15313—802—D) that he purchased in the 1946 Klondike Sale, that he wanted a Predictmost son out of the Kristin or Jette family to follow on the Hollimark daughters. Dr. Gunter selected Klondike Premost Goldenrod out of Klondike Hollianna, 12216—642—DD. Hollianna is a full sister to Klondike Foremost, one of our junior herd sires, and we think she is one of the best Kristin daughters. Goldenrod is a full brother to Klondike Penelopy, 13126—681—Sr2—365C (pending) at Ben Tulloch Farm, Millbrook, N. Y., where they consider her one of their tops. Also another full sister, Klondike Premost Anna, a yearling, is at Brookberry Farm, Winston-Salem, N. C., under the watchful eye of Jimmie Dickens who is gunning for Penelopy's record.

His 2nd Dam:

KLONDIKE KRISTIN
14138—800—FF, 3rd place Class Leader when made, member 1941 N. D. S. Court of Dairy Queens, 4 A. R. daughters.

3rd Dam: FOREMOST INGEBORG
15640—804—B, 3 A. R. daughters.

4th Dam: MAY ROYAL'S ELOISE, 14498—870—DD, World Record when made.

KLONDIKE FARM • Elkin, North Carolina

THURMOND CHATHAM, Owner T. B. ACCREDITED No. 550425 . . . BANG'S No. 6 T. F. COOLEY, Manager

Sales . . .

March 17. Sixth Annual Western Pennsylvania Guernsey Breeders' Sale, Butler Fair-grounds Butler, Pa. Sale managed by the Pennsylvania G. B. A., 1211 Payne-Shoemaker Bldg., Harrisburg, Pa.

March 19. 18th Glenburnie Guernsey Sale, Glenburnie Farm, Trenton, N. J. Sale managed by the Pate Sales Company, 2064 Lawrence Road, Trenton, N. J.

March 20. Heifer Selection Sale 4-H & FFA, Fair-grounds, Salem, Oregon. Sale sponsored by the Oregon G. B. A., Room 302, Corbett Bldg., Portland 4, Ore.

March 23. Double Dispersal, herds owned by Sam Baker, Manheim, and Jacob Rissler, Honey Brook, with additional consignments, in Association's Sale Pavilion, Lancaster, Pa. Sale managed by the Pennsylvania G. B. A., 1211 Payne-Shoemaker Bldg., Harrisburg, Pa.

March 23 & 25. Manor Lodge and Rose Tree Double Dispersal, Sale Pavilion, Huntington, Ind. Sale managed by Everett R. Beaty Sales Service, Huntington, Ind.

March 31. Ezra Van Auken Guernsey Sale, Kokomo, Ind. Sale managed by the Russell George Sales Service, Lebanon, Ind.

April 2. Royal Guernsey Sale, Association's Sale Pavilion, Lancaster, Pa. Sale managed by the Pennsylvania G. B. A., 1211 Payne-Shoemaker Bldg., Harrisburg, Pa.

April 3. 36th Waukesha County Spring Sale, Waukesha, Wis. Sale managed by Waukesha County G. B. A., Waukesha, Wis.

April 3. Heifer Selection Sale 4-H & FFA., Fair-grounds, Mount Vernon, Wash. Sale sponsored by the Washington Guernsey Cattle Club, Room 302, Corbett Bldg., Portland 4, Ore.

April 3. Complete Dispersal Grafco Farm, V. L. Graf, owner, Williamston, Mich. Sale managed by the Michigan G. B. A., 212 Abbot Bldg., East Lansing, Mich.

April 3. 4th Piedmont Sale, Greensboro, N. C. Sale managed by Ward Snarr, Siler City, N. C.

April 5. 2nd Forsyth County Guernsey Sale, Fair-grounds, Winston-Salem, N. C. Sale managed by the Forsyth County G. B. A. For catalog write Horace Voss, Belew Creek, N. C.

April 6. Fir Ridge Guernsey Farm Dispersal, Centralia-Chehalis Fair-grounds, Wash. For catalog write Pete Gammeltoft, Roy, Wash.

April 10. Fairview Farms Sale, Est. M. C. Buckingham, Cornwall, Pa. Sale managed by Louis McL. Merryman & Sons, Sparks, Md.

April 10. First Mower County, Minn., Consignment Sale. Bob Seitz, auctioneer. Carl Kehret, Austin, Minn., sales manager.

April 10. Complete Dispersal Myersmead Guernsey Farms, Lem C. and Robert E. Myers, owners, Lapaz, Ind.

April 12. Western Guernsey Classic, Merced Fair-grounds, Merced, Calif. Sale managed by the California Guernsey Cattle Club, Inc., 401 Calif. Fruit Bldg., Sacramento, Calif.

April 12. Louis Merryman's 62nd Sale, York, Pa. Sale managed by Louis McL. Merryman & Sons, Sparks, Md.

April 12. 4th Orangeburg Guernsey Sale, Fair-grounds, Orangeburg, S. C. Sale managed by the Salley Sales Service, Orangeburg, S. C.

April 13. First Annual Sale, Gilland Foundation Guernseys, Inc., Turlock, Calif. Sale managed by the California Guernsey Cattle Club, Inc., 401 California Fruit Bldg., Sacramento, Calif.

April 14. Glen Echo Farm Dispersal, owned by Louis J. Hollenbach, Jr., at the farm, Louisville, Ky. Sale managed by Louis McL. Merryman and Sons, Sparks, Md.

April 14. Knox County Sale, Fair-grounds, Mt. Vernon, Ohio. Sale managed by the Ohio G. B. A., Wooster, Ohio.

April 14. Eastern Iowa Guernsey Sale, Wellman Sale Pavilion, Wellman, Iowa. Sale managed by P. M. Swartzendruber, Wellman, Iowa.

April 15. Eastern Ohio Sale, Fair-grounds, Canfield, Ohio. Sale managed by the Ohio G. B. A., Wooster, Ohio.

April 17. Idaho 4-H and FFA Heifer Sale, Fair-grounds, Jerome, Idaho. For catalog address Room 5, 315½ North 8th St., Boise, Idaho.

April 22. 5th Virginia Guernsey Heifer Consignment Sale, Sales Pavilion, The State Experimental Farm, Orange, Va. Sale sponsored and conducted by the Virginia G. B. A., Inc., 914 Capitol St., Room 903, Richmond, Va.

April 22. Chester County G. B. A. Sale at the State Association's Sale Pavilion, Lancaster, Pa. Sale managed by the Pennsylvania G. B. A., 1211 Payne-Shoemaker Bldg., Harrisburg, Pa.

April 23. Caswell Farm Dispersal, Castalia, Ohio. Sale managed by the Ohio G. B. A., Wooster, Ohio.

April 23. Hickory Hill Dispersal at farm, Quakertown, Pa. Sale managed by the Pate Sales Co., 2064 Lawrence Road, Trenton, N. J.

April 23. Annual Spring Sale, sponsored by the Georgia G. B. A., Southeastern Fair-grounds, Atlanta, Ga.

April 24. 9th Annual Ohio Guernsey Heifer Sale, Delaware County Fair-grounds, Delaware, Ohio. Sale managed by the Ohio G. B. A., Wooster, Ohio.

April 26. Complete Dispersal of the Hamlet Hill Farm Guernsey herd, owned by Mr. and Mrs. Graham C. Thomson, Salisbury, Conn. Sale managed by Dunn & Harwood, Schoharie, N. Y., and Cordaville, Mass.

April 26. 3rd "Sunny Side of the Arbuckles Sale," Ardmore, Okla. Sale managed by Mort Woods, Ardmore, Okla.

April 28. Rosewald Farms, Inc., Dispersal, Hillsboro, N. H. Sale managed by Louis McL. Merryman & Sons, Sparks, Md.

April 28. Arkansas State Sale, Fort Smith, Ark., A. P. Kelley, chairman. Write W. M. Graham, Rt. 1, Box 275, Fort Smith, Ark.

April 30. 20th New England Sale at Eastern States Exposition Grounds, Springfield, Mass. Sale managed by Dunn & Harwood, Schoharie, N. Y., and Cordaville, Mass.

April 30. 5th Iowa State Guernsey Sale, State Fair-grounds, Des Moines, Iowa. Sale managed by the Iowa G. B. A. Bill Hitz, Polk City, Iowa., Sec.

April 30. Marjoheim Farms Dispersal, J. F. Eberle, owner, Westfield, Pa., at Association's Sale Pavilion, Lancaster, Pa. Sale managed by the Pennsylvania G. B. A., 1211 Payne-Shoemaker Building, Harrisburg, Pa.

May 1. Ward Snarr's Fourth Heifer Sale, Charlotte, N. C. Sale managed by Ward Snarr, Siler City, N. C.

May 1. Eastern Guernsey Sale, Glenburnie Farm, Trenton, N. J. Sale managed by the Pate Sales Company, 2064 Lawrence Road, Trenton, N. J.

May 3. Eleventh Missouri Consignment Sale, Livestock Pavilion, University of Missouri, Columbia. Sale managed by the Missouri G. B. A., Harry Herman, Sec.

May 3. 9th Quail Roost Maxim Sale, Rougemont, N. C. Sale managed by Louis McL. Merryman & Sons, Sparks, Md.

May 5. Fourth Annual Pennsylvania State Heifer Sale at Association's Sale Pavilion, Lancaster, Pa. Sale managed by the Pennsylvania G. B. A., 1211 Payne-Shoemaker Bldg., Harrisburg, Pa.

May 5. Lancaster County Guernsey Sale, Lancaster, S. C. Sale managed by the Lancaster County Guernsey Cattle Club, Lancaster, S. C.

May 6. Indiana State Sale, Lafayette, Ind. Sale managed by Indiana G. B. A., 821 Lafayette Life Bldg., Lafayette, Ind.

May 7. 2nd Wayne County Guernsey Breeders' Consignment Sale, Palmyra Fair-grounds, Palmyra, N. Y. C. M. Hepburn, Ontario, N. Y., manager of sales committee.

May 8. 13th Mid-West Sale, Huntington, Ind. Sale managed by Louis McL. Merryman & Sons, Sparks, Md.

May 10. Michigan State Sale, Fair-grounds, Kalamazoo, Mich. Sale managed by the Michigan G. B. A., 212 Abbot Bldg., East Lansing, Mich.

May 11. Dispersal Sale managed by Louis McL. Merryman & Sons, Sparks, Md.

May 11. Western Pennsylvania Donation Heifer Sale, Fair-grounds, Butler, Pa. Sale managed by the Pennsylvania G. B. A., 1211 Payne-Shoemaker Bldg., Harrisburg, Pa.

May 14. Everett R. Beaty's Second Spring Sale, held in Sale Pavilion, Huntington, Ind. Sale managed by Everett R. Beaty Sales Service, Huntington, Ind.

May 14. Billings Guernsey Association 2nd Consignment Sale, Billings, Mo.

May 14. Dispersal at Association's Sale Pavilion, Lancaster, Pa. Sale managed by the Pennsylvania G. B. A., 1211 Payne-Shoemaker Bldg., Harrisburg, Pa.

May 20. Western Guernsey Sale, Pacific International Livestock Exposition Grounds, Portland, Ore. For catalogs write The American Guernsey Cattle Club, 302 Corbett Bldg., Portland 4, Ore.

May 24. 4th Annual Invitational Sale, Henderson County Guernsey Cattle Club, Sky Brook Farm, Hendersonville, N. C. Sale managed by the Salley Sales Service, Orangeburg, S. C.

May 25. Omaha Spring Breeders' Sale, 30th & L. Street, Omaha, Nebr. Sale managed by H. C. McKelvie, Omaha, Nebr.

May 26. 3rd Central Carolina Sale, Maegeo Farms, Lexington, N. C. Sale managed by the Salley Sales Service, Orangeburg, S. C.

May 28. 7th Annual Boone Sale, New River Farm, Boone, N. C. Sale managed by the Salley Sales Service, Orangeburg, S. C.

May 28. Wooster Sale, Wooster Fair-grounds, Wooster, Ohio. Sale managed by the Ohio G. B. A., Wooster, Ohio.

May 28. Langwater Invitational Sale, Glenburnie Farm, Trenton, N. J. Sale managed by the Pate Sales Company, 2064 Lawrence Road, Trenton, N. J.

May 29. 23rd Guernsey Sale, Trenton, N. J. Sale managed by Louis McL. Merryman & Sons, Sparks, Md.

June 2. Twenty-fourth Annual Van Wert County Sale, Fair-grounds, Van Wert, Ohio. Otto Gehres, Secretary, Wren, Ohio.

June 5. Complete Dispersal Beauhaven Farm Guernseys, Skowhegan, Me. Dunn & Harwood, sales managers, Schoharie, N. Y., and Cordaville, Mass.

June 7. Merryman's 63rd Sale, York, Pa. Sale managed by Louis McL. Merryman & Sons, Sparks, Md.

July 23. 19th Glenburnie Sale, at Glenburnie Farm, Trenton, N. J. Sale managed by the Pate Sales Company, 2064 Lawrence Road, Trenton, N. J.

August 16. Merryman's 64th Sale, Timonium, Md. Sale managed by Louis McL. Merryman & Sons, Sparks, Md.

Meetings . . .

March 18. Virginia G. B. A. Annual Meeting, Richmond Hotel, 11:30 a. m., Richmond, Va.

March 19. Annual Meeting of the Maryland Cooperative Breeders Association, Inc., Emerson Hotel, Baltimore, Md.

March 23. Connecticut G. B. A. Annual Meeting, Hotel Bond, Hartford, Conn.

March 25. Massachusetts G. B. A. Annual Meeting, Hotel Kenmore, Boston, Mass.

March 29. Annual meeting of the New Hampshire G. B. A., The Tavern, Laconia, N. H.

April 7. Annual Meeting of the Maine G. B. A., Orono, Me.

April 27. Arkansas G. B. A. Banquet, Goldman Hotel, Fort Smith. For reservations write W. M. Graham, Rt. 1, Fort Smith, Ark.

April 27. Annual Meeting of the New York State Guernsey Breeders' Cooperative, DeWitt Clinton Hotel, Albany, N. Y.

May 1. South Texas Type and Field Day, Diamond D Valley Farm, 5 miles northeast of San Antonio, Texas. 10:00 a. m.

May 19. Annual Meeting of The American Guernsey Cattle Club, Multnomah Hotel, Portland, Ore.

Fairs . . .

March 20-25. Grand National Junior Livestock Show, Cow Palace, San Francisco, Calif. National Livestock Exhibition, Judging, Auction Sales for FFA and 4-H Club members.

May 1. Dutchess County Spring Guernsey Show, Dutchess County Fair-grounds, Rhinebeck, N. Y. Competition open to the world. Cash prizes and trophies. Judge, Guy Harmon. Entries close April 10 and should be mailed to W. K. Hepburn, Jr., Hopewell Junction, N. Y.

May 8. Capitol District Spring Show, open to the world, Altamont Fair-grounds, Altamont, N. Y.

Chat . . .

Rosewald Farms, Hillsboro, N. H., have been sold by the Estate of William Niedner to Rosewald Farms, Inc. The property included the herd of 130 head, and several farms located in and around the town of Hillsboro.

The New England Guernsey Bulletin has appeared as a new publication on Guernseys in New England. It is published by the Massachusetts G. B. A., in cooperation with the New England GOLDEN GUERNSEY Council. James E. Harper, field-secretary for Massachusetts, is the editor. George N. Barrie, Roughwood, Chestnut Hill, Mass., is chairman of the publication committee. They plan on publishing four times a year, and the subscription rate is $1.00.

BULLS USED AT ROCKINGHAM

Langwater Holliston

(Purchased from Langwater at 18 months)

Sire of Langwater Levity, 12785—662—EE, Gr. Ch., N. D. S., 1923.
(Foundation of Levity Family)

Daughters:

Rockingham Maid
15433—820—D—5 A. R. daughters—4 A. R. sons
Dam of: Foremost's Gay Lad, A. R.—Great Foundation Sire at Klondike, May Royal's Holliston, 136 A. R. daughters (more than any Guernsey Sire).

Rockingham Marguerite
14424—691—C
6 A. R. sons, including Klondike Hollimost, A. R.
1 A. R. daughter.

Rockingham Twilight
16726—845—D—3 A. R. sons—1 A. R. daughter.
Dam of Rockingham Prince Hollistar, A. R.

Sons used in our herd

1. Rockingham Sailor Prince, 27 A. R. daughters
Sons: a. Rockingham Prince Charming, 17 A. R. daughters. Sire of many good daughters in our herd. All daughters except one tested in 365 division are over 500 lbs.
b. Rockingham Prince Hollistar, 50 A. R. daughters

Our Present Herd Sires:

Sons: **1. Rockingham Peer,** 7 A. R. daughters.
(a) **Rockingham Premier**

2. Rockingham Reliance, 1 A. R. daughter
Daughters: 1. Rockingham Holliru
14568—802—Sr2—365C
Class Leader 5th Place, 2 A. R. daughters, 1 A. R. son.
2. Rockingham Hollara, 13648—723—AA
Had 5 A. R. daughters at Bethany-Homestead.

Daughters: 1. Sherwood Prince's Annabelle
18213—921—AA, 3 A. R. daughters, 1 A. R. son.
2. Rockingham Princess Holly
17663—858—AA, 3 A. R. daughters.

2. Holliston's Slogan of Rockingham
20 A. R. daughters

Sons: a. Rockingham Northern Star, 12 A. R. daughters, sire of many good daughters in the old Robin Run Herd.
b. Rockingham Brilliant's Slogan, 28 A. R. daughters. Former herd sire at Tarbell Farms. Many other A. R. sons.

Daughters: a. Rockingham Lillian, 18247—885—AA, 2 A. R. daughters. Dam of Rockingham Premier.
b. Rockingham Darling, 14859—638—A.
8 A. R. daughters including Sherwood Forest Minion (highest priced female, 1941).

Grandsire of Rockingham May Princess, 12323—673—A. 2 A. R. daughters, 3 A. R. sons. Dam of McDonald Farms Developer, A. R.

3. Rockingham Royal Holliston
18 A. R. daughters
Sire of Rockingham Royal Rose, 15335—660—A
2 A. R. daughters, dam of Rockingham Peer.

4. Rockingham Ne Plus Ultra, 11 A. R. daughters
Left many good daughters in our herd.
Sire of Rockingham Ultra Star, dam of several good ones in the McDonald herd.

Other Sons:

Langwater Traveler, A. R.
The bull that has had the greatest influence on Guernseys on the West Coast.

Langwater Ultimus, A. R.
Left many good sons and daughters in the east and middle west.

Langwater Holliston of Rockingham, A. R.
Grandsire of Cathedral Dorothy Lass, 18814—1043—Sr4—365C, Class Leader 3rd Place; Cathedral Rosalie, 23714—1213—5yrs—365, World Record.

Lord Methuen, A. R.
Sire of Brilliant Lassie, 12 records average 647 pounds fat.

Holliston Royal of Rockingham
Sire of 24 A. R. daughters with records over 700 pounds. Sire of Santa Cruz Holliston Teresa, 19783—961—Sr4—365, Class Leader 9th Place.

Rockingham Ultra Royal
Grandsire of Kilmac's Royal Leda, 18598—1014—AHI, 15924—904—Jr3—HIR, World Record, 16664—929—Sr4—HIR, World Record.

Rockingham Eminent of Woodside
Sire of Wonder of Woodside, 20823—1083—5yrs—365, Class Leader 3rd Place.

Rockingham Star Holliston, A. R.
Sire of many high producing daughters.

Sons Backed By This Strong Inheritance Are For Sale.

ROCKINGHAM and GREYCOURT FARMS

SALEM, NEW HAMPSHIRE -- METHUEN, MASSACHUSETTS

FEDERAL ACCREDITED HERD No. 98457 — MASS. BANG'S ACCREDITED No. 34

Farms conveniently located five miles apart

N. H. BANG'S ACCREDITED No. 14 — FEDERAL ACCREDITED HERD No. 84561

Address all correspondence to:
D. G. TENNEY, Owner, 535 Fifth Avenue, Room 1002, New York 17, New York

"The SIRE of SIRES"
LANGWATER HOLLISTON, A. R.

. . . . . By Henry M. Simons, Jr.
Asst. Agri. Editor
S. C. Exp. Station

Winter Grazing for Dairy Cattle in the South

Guernseys grazing during February on a winter pasture of Italian rye and crimson clover at the South Carolina Experiment Station, Clemson.

WINTER grazing holds a bright new promise for the dairy industry in the South. That is the opinion of Prof. J. P. LaMaster, head of the dairy department of Clemson Agricultural College. Basing his opinion on experiments conducted at the South Carolina Experiment Station during the last two years, Prof. LaMaster has found that winter grazing not only decreased the cost of milk production, but actually resulted in tripling the vitamin content of the milk.

Although for many years winter grazing has been urged in the South, not until the last few years have the right combination of grasses, grains, pasture management and fertilization been arrived at through painstaking experiment and research. Many winter grasses and grains were tried and found wanting in one respect or another before the present combinations were determined.

As part of the dairy research work of the South Carolina Experiment Station at Clemson, the latest and most successful winter grazing experiment was begun on December 2, 1946, and continued through May 12, 1947, the period when grazing usually is difficult, if not impossible, even on southern farms. Working in collaboration on the experiment were Prof. LaMaster and S. P. Marshall, associate dairyman.

An area of six and a half acres was selected for the winter grazing experiment, and in the spring of 1946, was heavily fertilized with two tons of dolomitic limestone, 900 pounds of superphosphate, and eight tons of manure per acre. The following summer, a grazing crop of sweet sudan grass was grown, and on September 19 and 20, actual preparation for the winter pasture was begun.

The pasture area was then double-cut with a tractor-drawn cutaway harrow, and 600 pounds of a 6-10-4 fertilizer distributed with a drill. A mixture of 20 pounds of inoculated crimson clover and 30 pounds of Italian rye grass seed was then sowed at this rate for each acre, with a cyclone seeder. Following this, the area was cultipacked. No other treatment was made until the following March and April, when 100 pounds of nitrate of soda was added to each acre of the pasture.

When grazing was started on December 2, the Italian rye grass was 11 inches high, and the crimson clover five and a half inches. This amount of forage, plus that which was produced during the slow growing period through the winter, was enough to provide three hours of grazing per day for eight cows, until April 7. On this date, the grazing time was increased to six hours, and six more cows were added, bringing the total to 14. Growth of the forage became so rapid that it was necessary to increase the number of cows to 18, on April 16. Hay feeding was discontinued, and the

(*Please turn to page 813*)

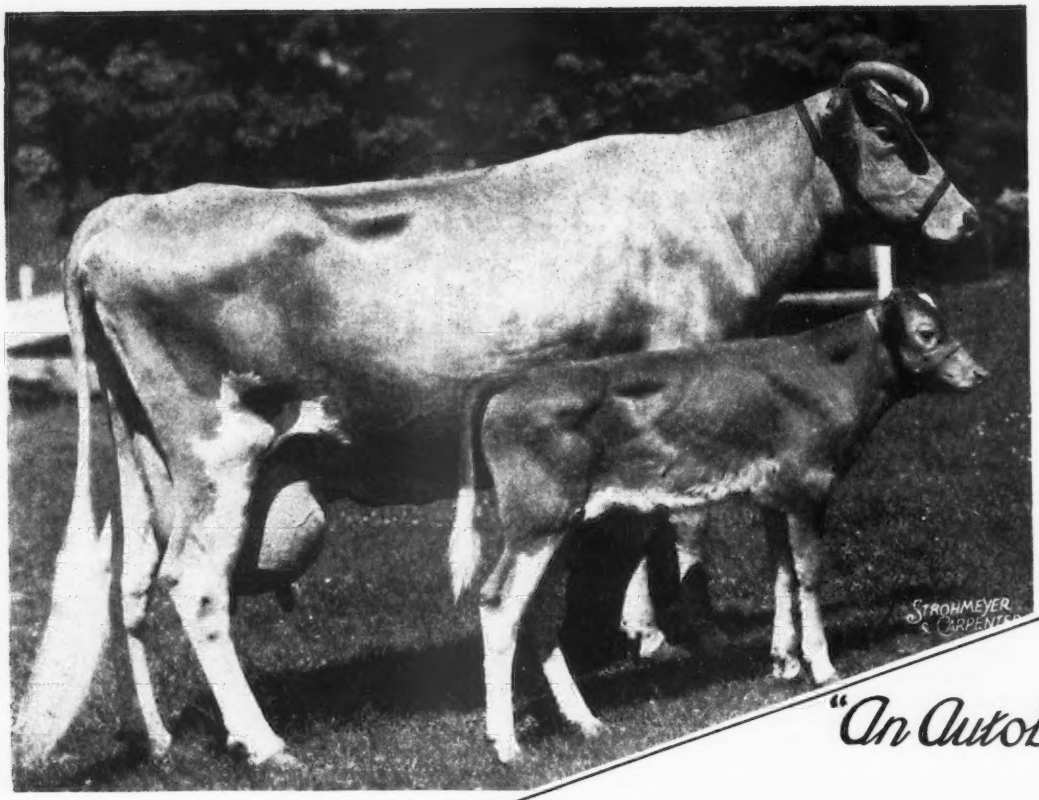

Superb's Faithful at 15 years of age with her calf.

"An Autobiography"

Superb's Faithful

When I first saw the light of day, on January 10, 1933, I found myself in a nice warm stall in the maternity barn at Emmadine Farm, Foremost Guernsey Association, Inc., Hopewell Junction, N. Y.

My mother, that they called Mixter Faithful, was licking me in a sort of loving way and I felt quite contented. Jimmy Dodge, then manager, I remember, came around to see how we were doing and there seemed to be quite a stir, for I guess my mother was somewhat famous.

As Jimmy and Mr. J. C. Penney were talking about me, they decided to call me "Superb." I suppose there must have been something about my looks that suggested such a fine name–Superb's Faithful. From the time they named me, I made up my mind that I would try and live up to it. Believe me, it has been hard at times, but apparently success has come my way, for again, as I celebrate my 15th birthday, they are still making quite a fuss about me.

I had the privilege of coming into a good herd. The office folks were figuring one day and found that 258 A. R. records made on the farm averaged 11154 lbs. of milk and 581 lbs. of fat. I remember Jimmy looking at me and saying: "A breed to live must produce the kind of cows that will make money at the pail for the dairyman, and I believe you are one of those. You certainly have the right kind of ancestry."

Sometimes I wondered about my ancestry until one day, when old enough, I was in the pasture with my mother and she told me. After she had finished I heaved a great sigh and wondered if it would be possible for me to keep up the name of the family.

My father was Foremost's Superb, that had five A. R. sons and 21 A. R. daughters, and he was by Langwater Foremost.

I have heard tell there was quite a story connected with the selection of my grandfather, Langwater Foremost. He was purchased from Langwater to go into Virginia, where J. P. Agnew and Son and H. E. Boswell of Burkeville, and J. C. Courter, Amelia, owned him cooperatively. Hearing of the fine daughters he was producing for these breeders, J. C. Penney traveled South to buy him. I heard Bill Gould tell the story once, but can't recall the details. However, Mr. Penney paid $20,000 and my grandfather was brought to Emmadine Farm where forever after the herd carried the name of "Foremost." Later, he had 41 A. R. sons and 68 A. R. daughters. His Get won the coveted Peer Challenge Trophy at the National Dairy Shows in 1927 and 1928.

Grandpa "Foremost" was by Langwater Fashion and out of Langwater Generous, that has made quite a name for herself. Foremost's Superb's mother was Golden Windflower, that had two records, the best one 14579 lbs. of milk and 687 lbs. of fat in class B. She traces back to Rosetta's Golden Raider of Waddington and Dairymaid's Windflower of Bethany.

Mother finished telling me about my father and his kin, and then told me about some of her accomplishments

and her family. It seems that mother (Mixter Faithful) made a world record in class FF of 12601 lbs. of milk and 744 lbs. of fat. At the time Mr. Penney purchased my grandfather, Langwater Foremost, he also secured my mother for $12,700. She had seven sons that became A. R. and there have been five daughters, among them Valor's Faithful that produced 20011 lbs. of milk and 976 lbs. of fat in class AA, milked 1095 times.

My brothers have all become well-known, apparently, for at a mere mention of them most people know where they have been and what they did. Mixter Hardwick, herd sire at Locust Grove, had 86 A. R. daughters. May Royal's Majesty, that was born the day after my mother was purchased by Mr. Penney, was later sold to Butler Island Plantation, where he produced 63 A. R. daughters. "Majesty" died before the herd was sold to Dinsmore Dairies, that secured many of his daughters.

After twin bulls that died, Foremost Masterpiece arrived and lived for six years, leaving 32 A. R. daughters. He was followed by Foremost Nobly Born, that was here at the farm for 13 years, and produced 29 A. R. daughters. Foremost Faithful only lived long enough to have 15 A. R. daughters.

Up to this time my mother had given birth to 11 offspring and then I arrived to make an even dozen. Three other brothers were born, including Foremost Faithful Fulfillment, that was over at Crocker Farms for awhile. Then, Foremost Majestic that, when he came of age, was leased to Locust Grove Dairies, but was brought back home.

My grandfather on my mother's side was Langwater Demonstrator that had 13 A. R. sons and 77 A. R. daughters. He was by Dolly Dimple's May King of Langwater and out of Imp. Hayes Felois 2d. My grandmother was Mixter Faith, that made 13922 lbs. of milk and 720 lbs. of fat in class AA, and she was by Duke of Waumesit and out of Thirty Thousand Eight Hundred Forty One.

It seemed necessary to give something of my background, for after all they say inheritance is what counts, and Jimmy was always saying that "Mixter Faithful exemplified the slogan of the farm, 'Production, Type and Reproductive Ability'."

Breeders from all over America gathered on May 26, 1934, to attend another Foremost Guernsey Sale. Jimmy greeted them in behalf of Mr. Penney and the farm organization. It was only a few days later, on Sunday, June 3, that many of the same men and women stood bareheaded around his home and paid their last respects to one of the greatest livestock breeders in this country. James E. Dodge was dead. Our boss was gone. No more would I hear him tell of the virtues of my mother and my dad.

I heard Karl Musser, the man who has much to do with what and how things are done at the Club, say: "Jimmy multiplied his chances of success by sometimes making opportunities, and at all times availing himself of them. He was a foremost livestock thinker, valor permeated his every act and his enterprise made known his virtues."

Naturally, Mr. Penney was greatly shocked and I watched him as he thoughtfully walked back and forth in the barn. He liked Jimmy and depended on him in making selections

(Please turn to page 842 for correct completion of this story. Disregard page 804 and carry over on page 813.)

Mixter Faithful on her 22nd birthday with I. C. Penney.

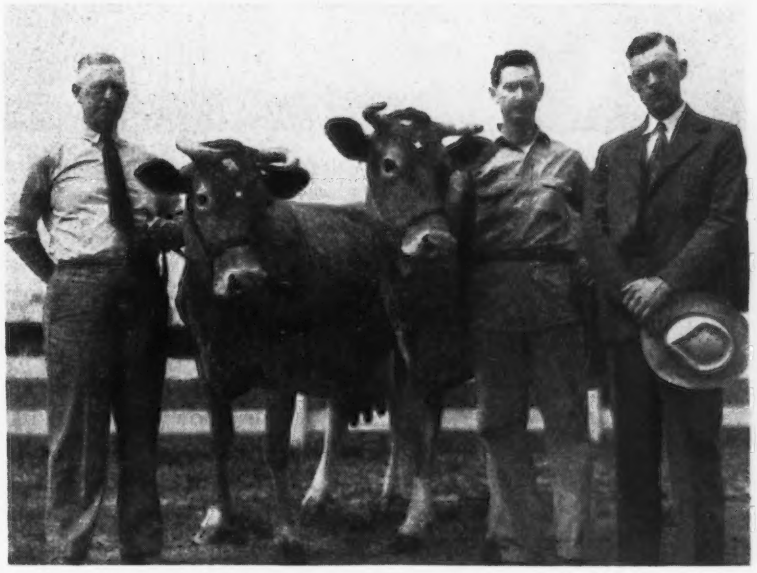

Superb's Faithful and her daughter, Foremost Quantity. Left to right: Manager William K. Hepburn, "Faithful," "Quantity," William K. Hepburn, Jr., herdsman, and Commissioner C. Chester DuMond.

and we became great friends.

The thought came to me that if I was ever to make a name for myself, it was now or never, and I did want so much to live up to my name. With good care and plenty of feed, we started to make milk.

There was great excitement around the barns that year for my mother, Mixter Faithful, was still alive, and they began to speculate on what a celebration they could have if she would live till her 22nd birthday. She lived, and to help celebrate her birthday I completed a new world record of 19678 lbs. of milk and 1077 lbs. of fat, starting at the age of six years and eight months in class AA.

Tom was untiring in his efforts to help. Born in County Tyrone, Ireland, he came to this country and was employed at Hood Farm, coming to Emmadine in 1924. He was good to all of us and never left the test cows except for a vacation spent in Ireland.

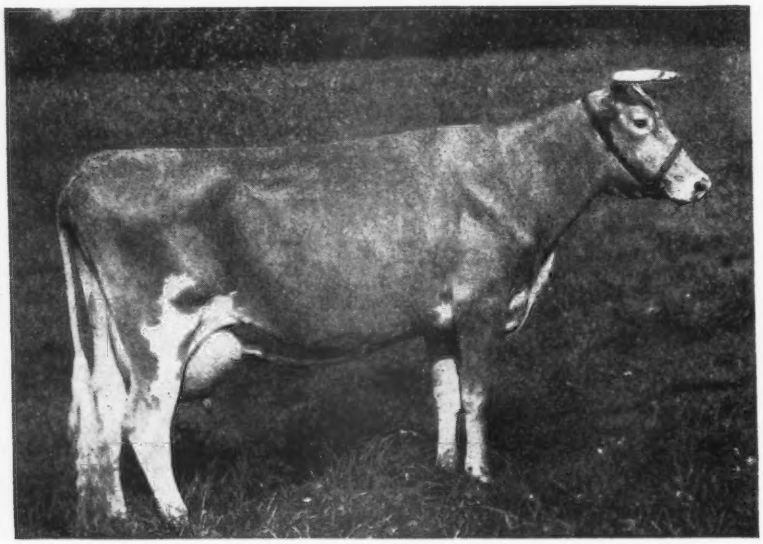

Superb's Faithful, taken in 1941 at the completion of her AA record of 19776 lbs. milk, 1036 lbs. fat, that placed her tenth in class.

After finishing the record, another calf arrived that they called Foremost Quantity. There again they named her right, for she has developed into a fine young lady, with good body and plenty of capacity and a will and determination to produce. Sometimes I think she wants to be better than her mother, and I hope she is. I was talking to her the other day and she said that one of Bill Sr.'s sons, Al, was paying attention to her. I asked her in what way, and she replied that he was sitting in front of her for hours with a canvas and that he would take brushes and paint and put it on the canvas. Having had more years of experience, I told her not to be frightened for he was painting her picture. To get your picture painted was a great honor, and if the son of the manager wanted to take that time with her, she should cooperate and stand still and let him work.

The boys in the barn are all saying how good the picture is he has painted of "Quantity", and now I know that out of that great family of Hepburns there is coming a livestock artist. I have heard that it is most difficult to paint livestock, so I hope he continues, for the industry needs a good artist.

Following the birth of Foremost Regal Lady, my fifth living calf, I finished another 1000 lb. record, and in 1942 gave birth to a bull they called Foremost Bomber.

The year 1942 was a banner year for the farm and there was great excitement. I could hear the men talking about September 26, when something was going to happen. And it proved they were right, for on that day a Foremost Sale was held in which my son, only a little fellow, topped the bulls in the sale at $3,500, going to O. C. Belt and H. R. Penney out in Ohio. That wasn't all, for the sale proved to be the second highest in 15 years, being topped only by Langwater in 1936.

I heard the other day that two of Bomber's daughters were classified Very Good as two-and three-year-olds.

I started my sixth record at nine years and three months old. There was great excitement when the last squirt of milk was sent into the pail, for after all the mathematicians had finished I had produced 1017 lbs. of fat. Bill and all the boys were very happy, for they said it was a new record of production for the Guernsey breed. Now they tell me that I am the only living cow of any breed that has produced over 1000 lbs. of fat in three consecutive records. Also, the only cow in the breed to hold five places among the Class Leaders at one time.

Harold Ingalls was the man who helped me on the last record, and if I could say it I would surely thank all the boys for being so kind to an old lady.

Those who read this autobiography are probably getting tired of listening to an old lady, for I have reached my 15th birthday, but will have to tell you a little about the other three offspring.

Foremost Crown's Faithful was born on May 23, 1943, and as a junior two-year-old produced 11853 lbs. of milk and 574 lbs. of fat. Foremost Comet's Faith is now three years old, having been born August 24, 1944. The last bull calf, Foremost J. C., opened his eyes in this world on November 16, 1945. "J. C." is a full brother to Foremost Quantity, and they think so much of him around the farm that I have heard it said he will remain here. In your old age it is nice to have one of your sons near by.

My brothers have all become well-known, apparently, for at a mere mention of them most people know where they have been and what they did. Mixter Hardwick, herd sire at Locust Grove, had 86 A. R. daughters. May Royal's Majesty, that was born the day after my mother was purchased by Mr. Penney, was later sold to Butler Island Plantation, where he produced 63 A. R. daughters. "Majesty" died before the herd was sold to Dinsmore Dairies, that secured many of his daughters.

After twin bulls that died, Foremost Masterpiece arrived and lived for six years, leaving 32 A. R. daughters. He was followed by Foremost Nobly Born, that was here at the farm for 13

(*Please turn to page 813*)

New Ideas

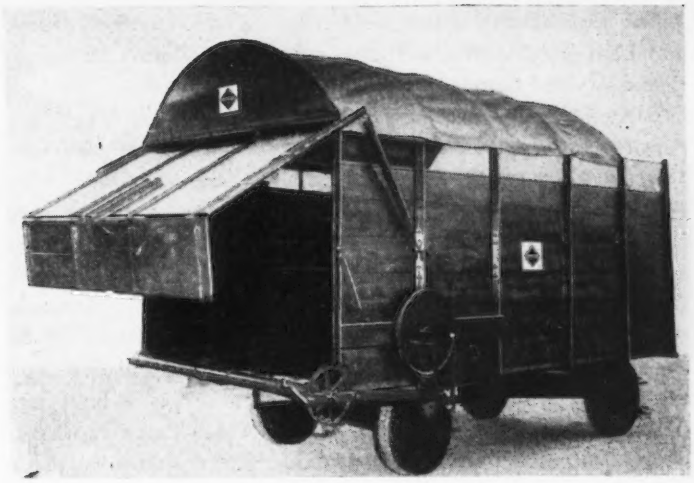

Northland Forage Rack

Weighing Livestock on the Farm

THE importance of checking live stock weights is an old story to most every farmer and prize breeder. But while most farmers are well aware of the need for checking these weights, very few have ever been able to do so within the limits of their own property.

It is a recognized fact that different types of feed or silage have varying weight building factors. The wise stockman or prize breeder is usually very careful to see that the most productive type fills his feeding troughs. However, without some method of accurately weighing cattle, hogs or sheep, he can only "guess" at the weight increase. In so doing, he can never be certain that he is feeding the best mixture for maximum results.

It goes without saying that a reliable scale is a real necessity on every farm. Most farm homes do have a *low* capacity scale, but probably not one in a hundred can boast of a unit capable of weighing cows, hogs and other live stock.

There has lately been announced an instrument known as a Dynamometer which is essentially a *high* capacity scale. This unit looks somewhat like an over-sized alarm clock and has the distinct advantage of being highly portable and light in weight.

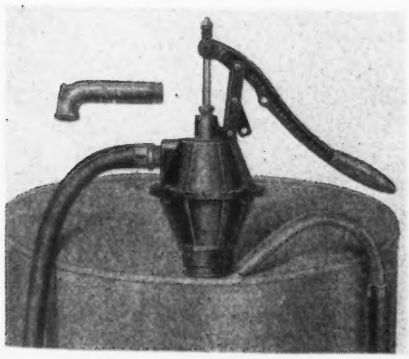

New Drum Pump

Such Dynamometers have long been known in the scientific world for their extreme accuracy in important research and field test work. They are used in hydraulic mechanisms, testing machines, wire tensioning devices, and many others. Their big advantage lies in the fact that they can register a tremendous load from zero up to as high as 20,000 pounds if necessary. Yet they are themselves only eight and one-quarter inches long by six and one-

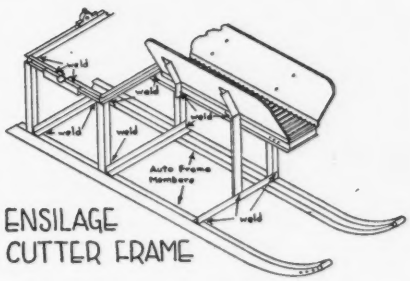

quarter inches tall by three inches thick. Weighing only eight pounds with attachment shackles, these dynamometers are very easy to move around on the farm whereever they may be needed. They are manufactured by W. C. Dillon & Co., Inc., 5410 W. Harrison St., Chicago 44, Ill.

New Trailer-Broadcaster

Efficient, scientific mechanical seed broadcasting; effective spreading of dry or liquid types of fertilizer and all-'round service as a heavy -duty farm trailer are the three-way operations features of the new Trailer-Broadcaster. These are manufactured by Dale Butler's Pasture Mixtures, Inc., Union Stock Yards, Los Angeles 11, California.

Ensilage Cutters

Ensilage cutters get rough treatment in operation, being moved from one silo to another. The original frame on the cutter owned by C. G. Hammerbeck, Little Falls, Minn., failed to survive the shocks of several years of service.

Instead of patching up the breaks, Mr. Hammerbeck decided to build a replacement frame which would last as long as the cutter, and to put the frame on skids that would stand being hauled by a tractor. A visit to an auto graveyard provided the materials this farmer needed for his ensilage cutter frame.

Side members of a car frame were used for the skids. Angle irons were used as cross braces between the skids, and the angles were placed to provide support for the uprights in the frame. A V-cut in a piece of angle iron allowed it to be bent and the cut, then, welded so there was no weakness at the bend.

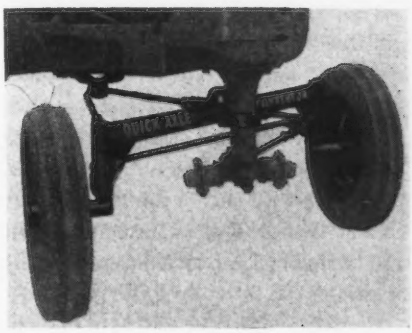

New Tractor Axle Convertor

The metal frame resists weathering and hard knocks of operation better than a wooden frame.

From the book, "Welding Helps for Farmers" soon to be published by THE JAMES F. LINCOLN ARC WELDING FOUNDATION, Cleveland 1, Ohio.

Self-Unloading Forage Rack

Automatic loaders yesterday . . . automatic *unloaders* today! Commanding top interest among today's progressive farmers is the Northland Forage Rack which features controlled automatic unloading. This new time and labor saving device is manufactured by the Northland Engineering and Manufacturing Company, Appleton, Wis.

The Northland Self-unloading Forage Rack tows easily behind any field chopper. Hay and ensilage can be unloaded in four minutes or controlled to keep pace with the slowest crop blower. Absolutely no hand labor is necessary.

Three-in-one Electrocutor

Insect Electrocutor Company, Box 86, Cincinnati 10, Ohio, manufactures what has proved to be a revolutionary product for the purpose of electrocuting disease ridden pests which have plagued mankind for time immemorial, such as rats, mice, flies and night flying insects. The three-in-one Electrocutor is available direct from the manufacturer.

Heavy-Duty Farm Wagon

A new four and one-half ton capacity farm dump wagon, known as the Cobey Model 31-A, is now on the market. The basic unit includes a flat platform built-in hydraulic hoist, and all-steel chassis mounted on roller bearing wheels and agricultural-type tires. Available for quick easy mounting on the flat platform are five specialized body attachments. These include grain box, hay rack, stake rack, stock rack and chopper body. The accompanying photo shows the Heavy-Duty Cobey Dump Wagon fitted with the 150 bushel Grain Box Unit in dumping position.

Complete information may be obtained from the manufacturer, The Perfection Steel Body Company, Galion, Ohio.

New Natur-Nipple

For dairymen who prefer nipple feeding there's a new, easy-to-clean sanitary nipple on the market. This simplified, no-valve nipple feeder is called the "Natur-nipple" and has been developed by Mutual Products Company of Minneapolis. A special feature is a built-in agitating action which keeps calf food compounds in suspension. The pail hangs on a hook behind the nipple while its edge fits into a flange below.

Weighing Livestock on the Farm with Dynamometer.

Heater "De-Ices" Drinking Troughs

Electricity, which has eased the farmer's chores, now has come to the aid of the farm animals, too.

The Westinghouse Electric Corporation, Meadville, Pa., announces that it is making a new floating water heater that prevents a water trough from freezing over even in sub-zero weather. Its use assures plenty of water for thirsty animals despite the cold.

The new "water trough de-icer" is a round disk about the size of a pie plate which contains a 500-watt heating element controlled by a small thermostat. It floats on the surface of the water and a cord plugs into any 110/115 volt outlet. "Bossie" can easily nose the floating heater aside without danger of getting burned or frightened, since the outer surface never gets hotter than "warm." The electric current automatically shuts off when heat is not required.

New Drum Pump

Utilizing the diaphragm principle, a new hand pump is being supplied by General Scientific Equipment Company, 27th & Huntingdon Streets, Philadelphia 32, Pa. It is being increasingly used to remove liquids such as alcohol, kerosene, gasoline, motor oils, crude or fuel oil, anti-freeze, paint thinners, water and sprays from drums and barrels. An eight foot grease hose with static wire, nozzle and fitting and a special suction pipe for drums or barrels having a three-quarter inch opening, the pump provides an economical, quick and sensible way to empty drums without mess, splash or accident-provoking tilting.

Portable Welder with Extra Power Supply

A new feature of the P&H Model WN-200 portable arc welder is its extra power supply. Offered as optional equipment at small extra cost, the unit provides one and one-half kilowatts of alternating current at 115 volts, single phase. This enables operators to hook up electric lights for flood-lighting while welding. It also permits the use of electric powered tools, such

(*Please turn to page 808*)

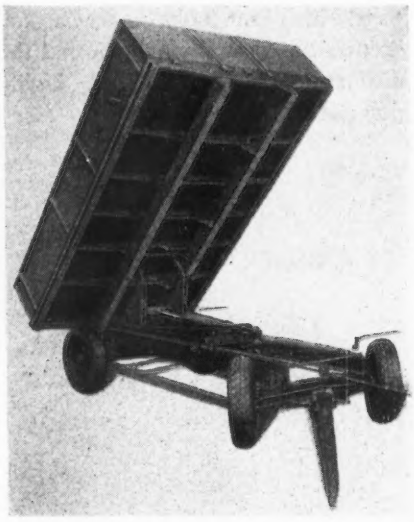

Farm Dump Wagon

Feed As a Source of Off-Flavor in our Milk

By Howard Snyder
Pascagoula, Miss.

All who handle milk, whether they are producers on dairy farms or processors in milk plants, are always much concerned about flavor. Strange as it may seem, the problem is a graver one today than in the days when the dairyman carried a quart of milk from the dusty road to the front porch and poured it in an open pan covered by a dinner plate or a pie pan. Just how important "flavor" is in milk may be realized by recalling that the official score-card assigns 25 points out of a possible 100 points to "flavor." The official score-card for butter and cheese assigns 45 points out of 100 and the official score-card for ice cream assigns 50 points out of a possible 100.

How important is off-flavor in our milk? In speaking of just a single off-flavor, oxidized off-flavor, Professor C. D. Dahle of Pennsylvania State College, has this to say: "Oxidized flavor in milk is the most serious defect of fluid milk today. It is more prevalent than ever before and no doubt will continue to harass the milk industry until the producer and the distributer unite forces to overcome its presence."

If off-flavor in milk is so important, then what are some of the causes? There are many and I am sure if I had the necessary space I could fill many pages on timely discussions on this vital subject. But it so happens that I have not many pages at my disposal, hence, I will have to limit my discussion of causes of off-flavor in milk to a single, narrow field. I'll take as my text, feed as a cause of off-flavor in milk and especially as a cause of oxidized off-flavor.

How important is feed as a cause of off-flavored milk? Out at Stillwater, Okla., at the A. & M. College, 32 cows were used in a test to determine causes of off-flavors. The test lasted 140 weeks, and 1,641 samples of milk were taken. Feed was assigned to 36 per cent of the off-flavored milk in this long test.

If feed plays so great a part in off-flavored milk, then what are some of the offending feeds? Silage is one of the worst offenders. If fed from one to two hours before milking a decided off-flavor may result, but there is seldom an off-flavor if fed five hours before milking. Every dairyman knows that silage should be fed after the cow is milked.

Sorghum and legume silage causes off-flavors in milk much more than does corn silage. If sorghum is to be used for silage, it should be cut when the seed is in the stiff dough stage or later than this. If cut earlier there is a high acid content to the silage and this is bad for the milk as it gives a decided off-flavor.

No matter when the silage is to be fed, not over 25 pounds of corn silage, or 20 pounds of sorghum silage, or 15 pounds of legume silage should be fed twice a day. More will give a silage flavor to the milk.

The off-flavor from silage is given the milk by the body of the cow and not through the process of absorption of the silage flavor by the milk. The whole truth is, the absorption of odors by milk itself is not a very important cause of off-flavors in the milk. For example, at Cornell University, fresh milk in an open container was left over night in a silo without ill-effects or noticeable off-flavors. If milk was separated in a kitchen full of the aroma of coffee in the making and the odor of frying bacon and eggs, no noticeable off-flavor was given the separated milk or the cream. At Stillwater, Okla., fresh silage was thrown from the silo, cows were tied in this silage at the foot of the chute, and were milked in an atmosphere full of silage odors. The milk so drawn was no different in flavor than that milked from cows in the yard. At other times the air of the barn was surcharged with other odors, but the milk did not show feed flavors in a more pronounced degree than the milk drawn from the cows that were completely in the open.

But if the cow breathes a strong odor of silage or other feed stuff, that is something entirely different. At Madison, Wis., Babcock permitted cows to inhale strong garlic odors for 10 minutes. Two minutes after taking the cows into fresh air free from garlic odors, the cows were milked. The milk had a strong garlic odor and flavor.

Off-flavors have about as many degrees as the thermometer on a hot day! One of the commonest is the oxidized off-flavor. There are different degrees of this bad flavor—old, stale, flat, salty, and finally rancid. Years ago milk dealers associated this off-flavor with pasteurizing and it was often called the pasteurized flavor. It is true that pasteurizing may bring out this off-flavor in some milk. But certainly raw milk can have this off-flavor as well as pasteurized milk. There are many causes for this off-flavor, but I cannot here discuss all of them. I'll discuss feed as a cause of this particular off-flavor. What feed may cause it? Feeds deficient in vitamin A. Feeds deficient in carotene almost always are deficient in vitamin A.

At Pennsylvania State College recently, 37 per cent of the cows in the College test barn gave milk with an oxidized flavor at a single milking. The time was in March, and this is important, for most of the oxidized flavor in milk resulting from feed stuff occurs in February and March in the North. It is not so common down South, for at this time in the deep South cows may be getting some fresh green feed from the pastures. Silage that comes from the silo in a dark, brown color, does not contain much carotene. Hay that has bleached either in the making

or after being stored does not contain much carotene. Hay cut in the late season may have lost most of its carotene. It is such feed that is the source of oxidized flavors in milk in March and February.

What is carotene? It is the yellow plant pigment that makes yellow corn yellow, that gives the pale green color to properly cured alfalfa, or the greenish tinge to silage. Animals consume large quantities of feed that contains carotene, such as fresh green pasture plants in the spring of the year, and as a rule this does not give off-flavored milk such as oxidized milk. Such feed high in carotene is converted in the liver into vitamin A. Much of this vitamin is stored in the liver of certain animals. It is vitamin A in the liver of the cod fish that makes cod-liver oil so important in the diet of children, poultry, and animals, and it is vitamin A that comes from the carotene in green grass that makes our cows so sleek and fat in the spring and that corrects the oxidized flavor in milk. It is well to remember that this off-flavor in milk, so common in the North in February and March, nearly always disappears when the cows are turned out on fresh green pasturage in the spring.

Carrots, machine-dried alfalfa, alfalfa molasses silage, molasses grass silage, and phosphoric acid grass silage are feeds that correct the oxidized flavor in February and March.

Green growing cereals, clovers and alfalfa grasses when green are an extremely rich source of carotene, the vitally important pigment that plays so large a part in the life of plant-eating animals. Cows grazing green, fast-growing pastures build up a large storage supply of carotene in their tissues. Producing cows divert much of this carotene to their milk, and this not only gives it the right flavor but makes it a rich source of vitamin A to human beings who consume the milk.

It is important to take note of the fact that milk badly off-flavored with an oxidized flavor is almost always deficient in vitamin C Feed high in vitamin C also reduces the susceptibility of milk to develop this off-flavor. Such products would include lemon and tomato juices.

Hay can be an offender in producing an off-flavor as well as silage, but only when the hay is mouldy or musty or when it has been bleached out or has from any cause lost the carotene that it should possess. On the other hand, it is well to remember that fresh, clean, brightly-colored hay is one of the means by which off-flavors in milk may be remedied. Such authorities as Roadhouse and Henderson tell us that giving cows constant access to hay greatly reduces the possibilities of off-flavoring the milk through offending feeds.

I am sure that every dairyman must know that the element of time also plays an important part in the production of off-flavors in milk. There is hardly a feed so potent in giving the milk an off-flavor that does not lose its power to off-flavor the milk after the passage of from two to five hours of time. If a feed is known to be off-flavoring the milk, then space its feeding and the time of milking in such a manner as to render it as powerless as possible.

We must also hold in mind that certain cows may react to their feed in such a manner as to give milk especially off-flavored when other cows in the herd do not give an off-flavored milk. If a cow as suspected of offending in this respect, then collect her milk in a sterile container, hold at 40 degrees Fahrenheit and taste daily for three days. If her milk is giving the whole lot an off-flavor then it will have to be used for other purposes than human consumption or she will have to be fed in some special manner. She may offend for a few days or weeks and then return to normal. Cows in advanced stages of lactation often give milk with a strong oxidized flavor.

May I remind my dairymen friends that ordinary pasteurization of milk susceptible to an oxidized flavor does not help. I say ordinary pasteurization. Pasteurization at 170 degrees Fahrenheit will prevent an oxidized flavor. However, it will give a cooked flavor which is not much of an improvement, I am sure.

New Ideas . . .

(*Continued from page 806*)

as grinders, chippers, drills. Any universal AC-DC portable tool may be operated.

The P&H WN-200 Welder is available as a trailer or stationary model. For further information on this DC welder with the additional AC power supply, write Harnischfeger Corporation, Welding Division, 4400 W. National Avenue, Milwaukee 14, Wis.

"Machine Shop on Wheels"

Now farm tools can be kept sharp and always in repair with the Sherman Farmcrafter, a tractor-operated "machine shop on wheels." A flexible shaft, with a grinding wheel mounted at one end, with the other attached to the power unit, makes it easy for the farmer to keep his tools in good condition. For information write Sherman Products, Inc., Royal Oak, Mich.

New Tractor Axle Convertor

The new "Quick Axle Convertor" makes one tractor do the work of two. This Axle Convertor will fit on any "Row Crop" tractor and takes about one hour to install. After it is attached, a "Row Crop" tractor can be converted into a "Wide Front End" tractor or back to a "Row Crop" tractor in about 15 minutes. It eliminates front wheel mud and snow clogging, straddles windrows and makes plowing easier.

The new "Quick Axle Convertor" is manufactured by the Handee Farm Equipment Corp. of Bettendorf, Iowa.

All Purpose Power Sprayer

Recognizing the need for a low cost, yet effective spray rig, the Agricultural Division of the Chapman-Gilbert Company, Inc., 830 West Ivy St., San Diego 1, Calif., has developed a simple and inexpensive combination. A six-foot boom attaches to truck bumper and pump drives through fan-belt connection. Longer boom may be used, and speeds up to six miles an hour give fast coverage. Separate nozzle on long hose reaches ditches, banks and weeds inaccessible to truck.

Mississippi Meeting

Big Increase in Guernseys

THE annual meeting of the Mississippi G. B. A. was held under frigid weather conditions at Greenville, but those attending were of the opinion that they were well repaid for braving the ice. Secretary R. E. Waters; Bob Murray, vice-president, and Thomas Callicott, director, drove the greatest distance, or approximately 300 miles round-trip. The guest speaker, Earl Shultz, Peterborough, N. H., came via New Orleans where field-representative "Woody" Hughes met him and brought him via Baton Rouge for a Saturday gathering of Guernsey breeders and then into Greenville. They left Mississippi enroute to Birmingham for contacts with Alabama Guernsey breeders.

The reports indicated clearly that much thought and contact had been given by the various committee members in determining activities for 1948.

President Walker opened the meeting in his genial manner. He emphasized the amount of GOLDEN GUERNSEY milk sold on the Greenville market and the need for more dairy cattle throughout the Mississippi Delta area. He also advised there were approximately 15,000 families in this area without milk. This certainly was a challenge to the dairy people and leaders throughout the section.

Earl Shultz, in charge of Extension Work and Performance Registry, with The American Guernsey Cattle Club, made a short snappy talk emphasizing what the Club is doing in advertising Guernsey cattle and GOLDEN GUERNSEY milk, and very ably illustrated how local groups and state associations are carrying forward in keeping Guernsey cattle and GOLDEN GUERNSEY milk before the public. He emphasized the importance of advertising Guernseys and GOLDEN GUERNSEY milk and that breeders should see that their cattle and milk are properly labeled so that the public may know what the breeders are doing. Mr. Shultz advised that in 1927 only two Guernseys were registered in Mississippi, whereas in 1942, 118 were registered, and in 1947, 258 were registered.

A census was taken to determine how many registered Guernseys were represented at the meeting. Ten of the group reported a total of 572 head. The above indicates the progress that has been made in a few years. There was one large herd, several medium size herds and a large number of small herds, including 4-H boys and girls who were not represented.

President Walker presented W. H. (Woody) Hughes, who demonstrated much enthusiasm in having Mississippi as one of his five states. He showed the Guernsey cattle farm signs and the GOLDEN GUERNSEY milk signs, which are available for breeders at a nominal cost.

Jack Barnett, Assistant County Agent, Washington County, gave a few remarks concerning the trip he made with four Guernsey 4-H Club members to the National Guernsey Show at Waterloo and the Curtiss Candy Sale at Cary, Ill. The assistant county agent and the four Club members who made the trip were selected by a committee composed of representatives of the Mississippi G. B. A., and 4-H Club Department, and the Dairy Extension Department, State College. The State Association financed 50 per cent of the cost.

L. J. Lane discussed the need for encouraging 4-H and FFA members in the correct feeding and management of their Guernsey animals. He illustrated by calling attention to the improved practices followed after the good will tour made to all 4-H members owning Guernseys in 1945 and 1946.

Jimmie Walker gave a report for the program committee that included plans for the Annual Sale, State Exhibit Herd for spring shows, Annual Field Day, and Promotional Sales. Due to the fact that the Secretary will be out of the state previous to and at the time of the Annual Sale, and considering the enormous amount of work involved in the sale, it was suggested and approved that Louis McL. Merryman be secured as sales manager. Mr. Merryman will select the cattle with the advice of the sales committee selected by the State Associations of Mississippi, Alabama, and Louisiana. The sale this year will be known as the Tri-State sale, sponsored by the Mississippi, Louisiana, and Alabama Associations, and will be held on April 21 at the Dairy Judging Pavilion, State College, Miss. A dinner will be held on Tuesday night, April 20, previous to the sale.

It was the opinion of the group that a State Exhibit Herd should be sent to three of the six spring district shows. Plans were made to have 10 head of cattle in the exhibit. After considerable discussion, it was decided to work out a program for Promotional Sale and Fall Show herds at a meeting prior to the Annual Sale at State College.

Jimmie Walker presented a resolution backing the dairy building program at Mississippi State College, the obtaining of additional personnel for an expanded dairy research program and the securing of animals for the foundation Guernsey herd before June 30.

R. E. Waters, *Secretary*

Illinois Meeting

Goals Met or Exceeded

UNDER the able leadership of Jesse Tuttle, Oliver Burton and George A. Campbell, the Illinois G. B. A., held one of its most successful annual meetings at Urbana, on February 10 and 11. There seemed to be a real spirit of cooperation and good fellowship among the breeders from all parts

of the state. This was the first annual meeting since the employment of George A. Campbell as full time state field-secretary, and his report indicated a program of achievement. Practically every goal which was set up by the Board of Directors at the beginning of the year was met or exceeded. It was particularly pleasing to note the increase in the sale of GOLDEN GUERNSEY milk, and the large number of new young breeders starting pure bred herds.

President Oliver Burton had the misfortune of breaking a bone in his foot just two days before the meeting. It was feared for a time that he would be unable to attend, but he demonstrated his usual energy and courage by taking an active part throughout the session.

The annual "Bull Session" was held on the evening of February 10, starting at the Innman Hotel in Champaign, and concluding at the Urbana-Lincoln. The group discussed everything from registration fees to Junior Club work. The breeders seem to enjoy this meeting more than the formal session, because it gives them an opportunity to discuss problems in which they are directly interested.

The business meeting was held on February 11, with President Burton presiding. Reports were given by Secretary-Treasurer Jesse Tuttle and Field-Secretary George Campbell. Mr. Tuttle concluded his report with a few very pertinent remarks. His talks are always well received because folks know that his heart is with the Guernsey breed, and that his unselfish leadership over the years has been one of the chief factors in the growth of the breed in Illinois.

Professors J. G. Cash and Karl E. Gradner spoke on the progress of the D. H. I. A. and A. R. testing programs. Dr. G. W. Salsbury, the new Chief of the Dairy Division at the University of Illinois, was introduced by George Campbell, and he spoke on the importance of the dairy industry in Illinois, and the value of research to the dairy farmer. Professor C. S. Rhode extended brief greetings.

R. L. Holden, field-representative of The American Guernsey Cattle Club, pinch hit for J. Frank Johnson, of GOLDEN GUERNSEY, Inc., who was scheduled for the chief address, and he discussed GOLDEN GUERNSEY and the Type Classification program. Professor Edwin I. Pritchard, state 4-H club leader, spoke on 4-H dairy work, urging breeders to place only top quality calves with 4-H club members. Delbert Kingston, livestock superintendent of Curtiss Candy Company, gave a brief but excellent talk on merchandising pure bred cattle, and George W. Chambers, national field representative, made a number of announcements regarding farm signs, Performance Register, and Type Classification.

Charles Vanderhyden, of Stockton, was elected to the Board of Directors to succeed Everett Read, and officers elected were: Oliver Burton, Lake Forest, president; J. D. Milliken, Princeton, vice-president, and Jesse E. Tuttle, West York, secretary-treasurer.

Chester County Sale

THE 12th annual consignment sale of the Chester County Guernsey Cattle Club was held on the Chester County Fair-grounds in Chester, S. C., on September 17, 1947, the day following the Chester County Guernsey Festival. The cattle had all been on display in the sale barn during the Festival, and many breeders from in and out of the state remained over for the sale. Quite a number came in on the morning of the sale, consequently a good crowd was present.

Forty-nine cows and heifers and five young bulls were in the sale, and the entire group sold for a total of $23,005, an average of $426.02. The females, including a one-day-old heifer calf, averaged $412.60, and the bulls averaged $558.

The high cow was Edisto Farm's Laurette, consigned by Edisto Farms, owned by J. B. Guess, Jr., Denmark, S. C., and purchased by Arthur S. Jarrett, Matthews, N. C., for $775. The second high cow was Hazelwood's Hera, consigned by Hazelwood Farms, owned by R. B. Caldwell, Chester, and purchased by James & John Sledge, Ty Ty, Ga., for $650. The high bull was Quail Roost Golden Carol, consigned by George Watts Hill, Quail Roost Farms, Rougemont, N. C., and purchased for $1,225 by C. F. Carpenter, Brightwood, Va.

The heaviest buyer was O. P. Lutz, Lenoir, N. C., who secured 18 head, including the one-day-old heifer calf above mentioned, for a total of $7,590. The next heaviest buyers were James & John Sledge, who purchased six head for a total of $2,980, followed closely by Arthur S. Jarrett who bought five head for a total of $2,500.

The sale was managed by T. A. Stallworth, acting secretary of the club, assisted by a sale committee consisting of R. B. Caldwell, L. E. Stroud, and W. B. Stringfellow. The auctioneer was Col. Glenn Lecky, of Holmesville, Ohio, and the ring was worked by P. D. May, of the Tennessee Coal, Iron and Railway Co., and D. H. Caughman, formerly assistant county agent, but now of Golden Glow Farm, Lexington, S. C. The pedigrees were read by C. G. Cushman, head dairy specialist of Clemson College. The slips were passed by Bob Dukes, and the records were kept by Mrs. N. J. Colvin, of the local county agent's office.

Following is the sales list:

C. P. Ashley, Ware Shoals, S. C.	
Sunshine's Improver's Princess	$500
E. F. Carpenter, Brightwood, Va.	
Quail Roost Golden Carol (Bull)	1,225
W. P. Carpenter, Chester, S. C.	
Major's Maud Lucy	500
M. J. Craig, Chester, S. C.	
Zimalcrest Noble Pearl	250
Juanita E. Dawson, Landrum, S. C.	
Annabell's Lois	270
Dr. L. W. Fort, Great Falls, S. C.	
Edisto Farm's Marshall (Bull)	305
Sunshine's Viscount's Iris	500
Dr. J. E. Funderburk, Cheraw, S. C.	
Klondike Raider's Choice (Bull)	460
A. R. Haney, Marshville, N. C.	
Clear Springs' Maxim A. Hilda	400
E. K. Harden, Chester, S. C.	
Victor's Dottie Mae	300
Arthur S. Jarrett, Matthews, N. C.	
Fashion's Mary Beulah	425
Clear Springs' Lucky Choice (Bull)	400
Edisto Farm's Laurette	775
Edisto Farm's Patricia	425
Queen's Glory Ethel	475
James S. Knox, Richburg, S. C.	
Fairwold's Maxim Jo-Ann	400
Golden Glow Faithful Pansy	385
O. P. Lutz, Lenoir, N. C.	
Fashion May Flower	400
Phador's May	400
Gay Bill's Mary	130
Church Home Valor's Snowflake	350
Hollifred's Snowflake	80
Female	525
Lady's Grandee's Jane	400

Clear View Glory's Star..... 425
Gino's Little Constance..... 475
Grassview Golden Rod's Actress... 625
Luminator's Hanna..... 450
Defender's Mary..... 525
Edisto Farm's Rosebell..... 450
Sunshine's Lucky Ruby..... 535
Sturgis Farm's Linda..... 400
Sturgis Farm's Lena..... 510
Violet's Glory Grace..... 410
Victoria's Jane..... 500
E. B. Mack, North, S. C.
Gabriella of Weirview..... 200
Heyward O. Moser, Shelby, N. C.
Hazelwood's Trudy..... 510
J. J. Munns, Landrum, S. C.
The Academy's Red Girle..... 360
L. W. Orr, Blackstock, S. C.
Sunny Hill Lassie..... 350
Mrs. H. W. Shipman, Manning, S. C.
Validation's Monte Anna..... 475
James and John Sledge, Ty Ty, Ga.
Hazelwood's Hera..... 650
Gaston's Maxim Janette..... 450
King's Floree Daisy..... 400
Valmost Pride..... 460
Leonard's Gypsophelia..... 610
Majesty Scarlett's Primrose..... 410
John H. Spencer, Greenville, S. C.
Ruth of Hazelwood's Augustus.... 350
W. B. Stringfellow, Chester, S. C.
Riegeldale Emory's Moravian (Bull)..... 400
O. P. Suber and R. H. Lemon, Jr., Whitmire, S. C.
Dolly's Gloria of Appin..... 340
Marion Varnadore, Blackstock, S. C.
Midshipman's Patience..... 300
W. B. Varnadore, Blackstock, S. C.
Riverview's Magnolia..... 275
Laurinda of Weirview..... 240
Evelyn T. Wannamaker, Orangeburg, S. C.
Meddler's Princess..... 390
J. L. Willis, Clio, S. C.
Primrose Susie of Blackstock..... 250

Clearland Farm Dispersal

THE Clearland Farm Dispersal, held at the farm at Elkhart, Ind., on December 3, was one of the liveliest winter sales of the mid-west. Samuel Weldy, one of the veteran "Butterfat" breeders of Elkhart County, was well rewarded for his efforts. The 38 head sold for a total of $12,650, an average of $332.89. Many calves and several older cows were included in the sale.

The top cow, Clearland Butterfat Dolly, a large, typy, well uddered individual, went to L. B. Wescott, Mulhocaway Farm, Clinton, N. J. Virgil Weaver, of Elkhart County, was the contending bidder, but Mr. Wescott's bid of $1,200 took her to New Jersey. She was sired by Hilltop Butterfat Heartsease, a grandson of Imp. Primrose's Butterfat, and out of Susie's Gladys of Maple Grove, a granddaughter of Imp. Primrose's Butterfat.

The second high cow of the sale was Rosalie's Rosetta, that sold for $825 to Jack Hoppes and Carl E. Hoven, Anderson. She was owned by a son, Dale Weldy, and she had won many prizes in calf club competition.

The heaviest buyers at the sale were Hatcher & Back, Hodgenville, Ky., who purchased seven head for $2,360. Nine head went to four different buyers in Michigan.

The sale was managed by the Russell George Sales Service, with Romayne Sherman as the auctioneer, and Emerson Mithoefer in the ring.

Following is the sales list:

C. R. Bossler, Niles, Mich.
Clearland Beauty's Prince (Bull)... $150
Clearland Butterfat Select..... 450
Clearland Butterfat Hope..... 400
Clearland King's Venus..... 535
Stanley De Von Hoover, Wakarusa, Ind.
Clearland Butterfat Pansy..... 155
Gary Owen Foltz, Orland, Ind.
Clearland Hope's Charity..... 255
Hatcher & Back, Hodgenville, Ky.
Clearland Butterfat Mistress..... 180
Clearland Butterfat Milkmaid..... 285
Clearland's Butterfat Beauty..... 350
Clearland Butterfat Lady..... 510
Clearland Butterfat Veronica..... 250
Clearland Butterfat Primrose..... 385
Clearland Butterfat Patricia..... 400
Levi R. Hochstetler, Nappanee, Ind.
Clearland Butterfat Ruby..... 195
M. A. Holden & C. W. Gall, Columbia City, Ind.
Clearland Butterfat Peggy..... 100
Jack Hoppes & Carl Hoven, Anderson, Ind.
Rosalie's Rosetta..... 825
Norman Kirk, Cassopolis, Mich.
Clearland Butterfat Dotty..... 285
Edward Koops, Holland, Mich.
Clearland Faith..... 360
Bonnieview Butterfat Penelope..... 365
Bull calf..... 75
Lawrence J. Koster, Marshall, Mich.
Baby's Beauty..... 195
N. W. Leek, Goshen, Ind.
Clearland Butterfat Rose..... 210
Ezra Martin, Nappanee, Ind.
Clearland Butterfat Melody (Bull).. 60
Malcolm & Marian Miller, Goshen, Ind.
Clearland Butterfat Faithful..... 450
Clearland Butterfat Blossom..... 335
Dwight & Ruth Newcomer, Wakarusa, Ind.
Bull calf..... 100
Carl Sheets & David Albin, Nappanee, Ind.
Clearland Ann..... 280
Wonder of Maple Grove..... 310
Flossie's Flawny..... 280
Levi Slabaugh, Nappanee, Ind.
Clearland Butterfat Cherry..... 310
Ivan Stauffer, Elkhart, Ind.
Clearland Butterfat Belle..... 200
Virgil C. Weaver, Goshen, Ind.
Clearland Mazie..... 250
Dale Weldy, Elkhart, Ind.
Clearland Butterfat Jenny..... 230
Keith Weldy, Elkhart, Ind.
Mauranna's Herod's Faith..... 230
M. L. Weldy & Harold C. Yoder, Goshen, Ind.
Susie's Gladys of Maple Grove.... 550
Clearland Butterfat Flash..... 500
Clearland Butterfat Polly..... 450
L. B. Wescott, Clinton, N. J.
Clearland Butterfat Dolly..... 1,200

Verne Dale Farm Dispersal

THE Verne Dale Farm Guernsey Reduction Sale was held on January 19, at the Harvey Morris Farm, near Charlotte, N. C. Forty-four head sold for a total of $11,480, an average of $260.91.

Archdale Maxim's Girl was the top animal at $650, with W. Scott Shepherd, Lumberton, as the purchaser. She is the daughter of Quail Roost Maxim's Reliance, and out of Guardsman's Raider Girl. She was bred by P. M. Neisler, Kings Mountain, N. C. D. W. and L. F. Thomasson, Hamptonville, were the largest purchasers, paying $1,710, for six head. Next high buyer was the Estate R. C. Arnstein, Fletcher, that secured five head for $1,630. Among this latter group was the second highest animal, Reveller's King's Fairy, that brought $405.

George B. Salley of Orangeburg, S. C. was the sales manager, with Glenn G. Lecky, Holmesville, Ohio, as auctioneer. He was assisted by Arthur Brantley and Billy Salley.

Following is the sales list:

Est. R. C. Arnstein, Fletcher, N. C.
Verne Dale Bruno's Cupid..... 230
Butterfat Maud's Charm..... 375
Reveller's King's Fairy..... 405
Verne Dale Bruno's Rose..... 220
L. B. E. Class C..... 400
Samuel Beeker, Cleveland, N. C.
Verne Dale Foremost Aima..... 150
J. C. Berryhill, Charlotte, N. C.
Verne Dale King's Vampire..... 230
Fred A. Crockrane, Charlotte, N. C.
Verne Dale Bruno's Rosebud..... 145

L. W. Fort, Great Falls, S. C.
Idelhour's Nugget..... 315
Edisto Farm's Wissy..... 270
Riverview's Alice..... 335
Verne Dale Majesty's Bell..... 165
J. B. Harris, Stony Point, N. C.
Verne Dale Majesty's Ella..... 165
Verne Dale Majesty's Angie..... 145
Verne Dale Majesty's Eleanor..... 150
R. E. James, Matthews, N. C.
Riverview's Marigold..... 260
Verne Dale Butterfat Maud..... 250
Verne Dale Bruno's Katie..... 200
Knox Johnston, Mocksville, N. C.
Governor's Radiant..... 250
Rocky Reach Queen Veronica..... 240
Verne Dale Prince's Donna..... 225
M. B. Leash, Rockingham, N. C.
Verne Dale Bruno's Pansy..... 135
Verne Dale Maxim's Jessie..... 205
W. H. Leonard, Salisbury, N. C.
Bellringer's Mae..... 300
Harvey Morris & Sons, Charlotte, N. C.
Grand View Raider's Anna..... 400
Herman Morris, Charlotte, N. C.
Verne Dale Foremost Delores..... 125
Alex D. Owens, Kings Mountain, N. C.
Verne Dale Foremost Connie..... 100
T. F. Randle, Grover, N. C.
Verne Dale Bruno's Tulip..... 125
R. C. Robinson, Jr., Gastonia, N. C.
Fairwold Conveyor's Soso..... 360
Sanford & Blackwelder, Mocksville, N. C.
Scotch Lady Maxim..... 215
J. R. Sharpe, Lenoir, N. C.
Clear View King's Maiden..... 305
Verne Dale Bruno's Hope..... 185
W. Scott Shepherd, Lumberton, N. C.
Archdale Maxim's Girl..... 650
Kimbrough's Adeline..... 360
Duke's Dale Royal Emma..... 360
D. R. Smith, Lexington, N. C.
Herald's Rosamond..... 225
A. P. Snyder, Charlotte, N. C.
Leonard's Riverview Violet..... 340
Verne Dale Bruno's Joanna..... 255
D. W. & L. F. Thomasson, Hamptonville, N. C.
Martha's Kildare Gaylady..... 255
Defender's Twinky..... 255
Verne Dale Bruno's Mary..... 310
Verne Dale Bruno's Glory..... 315
Verne Dale Bruno's Barbara..... 275
Morris Farms King's Beauty..... 300

Bright Star Dispersal

THE Bright Star Guernsey Dispersal, property of Carson F. Jamieson, with a few consignments from W. E. Cushner and others, was held on September 27, 1947, at Zumbrota, Minn. The 85 head offered brought $16,250, an average of $191.18. Effie's Mag of Metomen topped the sale at $750, being purchased by W. E. Cushner, Stillwater, Minn.

The sale was managed by the Phillips Sales and Pedigree Service, Waukesha, Wis.

Following is the sales list:

Frank H. Aldrich, Buffalo, Minn.
Bright Star Rocket's Dividend (Bull) $75
Julia of Lone Oak Dairy Farm..... 130
Ralph E. Aldrich, Buffalo, Minn.
Bright Star Rocket's Clarinda..... 160
Elder Lawn's Choice Minnie..... 150
L. L. Anderson, Tracy, Minn.
Blyth Hurst Lass' Flower..... 260
Blyth Hurst Reliance's Helen..... 160
James Arthur Benson, Mineral Point, Wis.
Bright Star Charmer's Peggy..... 50
Bright Star Rocket's Beulah..... 145
Bright Star Rocket's Goldie..... 75
Bright Star Rocket's Maida..... 135
Bright Star Rocket's Twinkle..... 130
Oscar Bygd, Kenzon, Minn.
Blyth Hurst May Belle..... 330
Grove's Candace..... 290
Prince Edward's Charm..... 220
Victor's Maid of Newby Farm..... 150
Wecco's King Monarch (Bull)..... 105
Ralph S. Corey, Walnut, Iowa
Blyth Hurst Buttercup..... 155
W. E. Cushner, Stillwater, Minn.
Bright Star Rocket's Alta..... 140
Bright Star Rocket's Duchess..... 100
Clarinda of Manitou..... 340
Effie's Mag of Metomen..... 750
Gallant's Judy Girl..... 390
Meadow Brook's A's Alta..... 280
Ruby's Duchess of Metomen..... 165
Stephan Delaney, Rosemount, Minn.
Grove's Carmela..... 335
Wecco's Fernwood Gretchen..... 200
Wecco's Levity Ace (Bull)..... 130
Dale Derr, Independence, Iowa
Bright Star Charmer's Prince (Bull) 15
Meadow Brook's A's Ada..... 420
Allen Filkins, Tracy, Minn.
Ester of Lone Oak Dairy Farm..... 200
Fantasia's Sunbeam of Oaklawn..... 120
Joe's Clementine of Maes Mawr..... 150
Lookwell Rocket (Bull)..... 300
Oakwold Paulin Girl..... 130
Victor's Maida of Newby Farm..... 195
Everett Freiheit, Zumbro Falls, Minn.
Bright Star Charmer's Jane..... 145
Bright Star Charmer's Minnie..... 50
Bright Star Rocket's Ester..... 90
Bright Star Rocket's Flower..... 150
Bright Star Rocket's Lassie..... 110
Bright Star Rocket's Lyda..... 155
Bright Star Rocket's Nell..... 100
Bright Star Rocket's Nettie..... 100
Bright Star Rocket's Sunbeam..... 110
Arthur Hoeft, Zumbrota, Minn.
Bright Star Rocket's Candace..... 95
Bright Star Rocket's Carmela..... 50
Bright Star Rocket's Commodore (Bull)..... 190
Bright Star Rocket's Peggy..... 120
Harold Hoffman, Hastings, Minn.
Aviator's Glenola Maisie..... 260
Corner Hill Scottie's Fancy..... 260
Esther's Kate of Broadview..... 400
Joe Johnson, Zumbro Falls, Minn.
Birchwood's Nell..... 150
Bright Star Charmer's Rosetta..... 20
C. L. Knight, Springville, Iowa
Corner Hill Scottie's Peggy..... 280
Mildred of Lone Oak Dairy Farm..... 320
Rosetta of Cedar Glade..... 270
O. M. Koos, Walnut, Iowa
Wecco's Nancy..... 285
Aviator's Daisy's Goldie..... 150
Erwin S. Malo, Fairmont, Minn.
Aviator's Glenola Joyce..... 260
Bright Star Rocket's Comet (Bull)..... 105
Governess Marie of Broadview..... 190
Stanley McKay, Byron, Minn.
Bright Star Rocket's Clementine..... 125
Corner Hill Scottie's Nora..... 265
August W. Miller, Oelwein, Iowa
Blyth Hurst Prince's Amice..... 300
Bright Star Rocket's Nora..... 110
Elder Lawn's Choice Esther..... 180
Elder Lawn's Choice Loma..... 260
Glenwood's Martha Jane..... 195
Jewel of Wecco Acres..... 215
Wecco's Gretchen..... 225
William J. Miller, Valley City, N. Dak.
Bright Star Rocket's Juno..... 120
Bright Star Rocket's Loma..... 140
Wecco's Cherry..... 215
Leonard R. Potter, Rogers, N. Dak.
Bright Star Rocket's Mildred..... 150
Bright Star Rocket's Norene..... 85
Donald Teska, Chatfield, Minn.
Birchwood's Mabel..... 210
Corner Hill Scottie's Fanny..... 320
Glenn Tubbs, Stillwater, Minn.
Blyth Hurst General's Lyda..... 120
Bright Star Rocket's Colonel (Bull) 85
Fair Oaks Rex's Beulah..... 130
Lewis P. Underdahl, Dennison, Minn.
Joe's Marie of Maes Mawr..... 245
W. B. Vilter, Hartland, Wis.
Bright Star Rocket's Belle..... 200
Bright Star Rocket's Fanny..... 85
Bright Star Rocket's Nellie..... 135
Woodacres Royal Charmer (Bull)..... 640

North Dakota Winner

AT the North Dakota Little International held at Fargo, Willis Calderwood showed a Guernsey heifer to grand champion and won a Model Guernsey Cow.

A deluxe Guernsey cow and bull plaque went to Donald Hendrickson, second place winner, while Oliver Trageton won the complimentary subscription to the Guernsey Breeders' Journal.

Russell Calderwood was superintendent of the Dairy Division. Willis Calderwood said, "the prize is a fine remembrance of the good feeling I had on winning."

The Promotion Division furnishes these prizes to about 20 colleges which hold these shows annually.

Winter Grazing . . .

(*Continued from page 801*)

cows grazed continuously, except while being milked, until May 12.

The cows on the experimental winter grazing pasture received, in addition, concentrate and lespedeza hay from December 2 to April 7, but only the concentrate after April 7. A check group composed of an equal number of comparable cows was barn-fed lespedeza hay, corn silage, and the same concentrate. During the test period, the cows on the winter grazing pasture produced 55,758 pounds of four per cent fat-corrected milk, while the barn-fed cows produced only 50,170 pounds of milk for the same period. This represented an 11.1 per cent increase on 47.1 per cent less nutrients for the cows on winter grazing. Thus, the feed replaced by the pasture, plus that which would have been required for an additional 11.1 per cent more milk from the barn-fed animals, was equivalent to 22.06 tons of lespedeza hay.

At the current price of $35.00 per ton for lespedeza hay, the feed replacement benefits from the pasture amounted to $118.77 per acre. The cost of land preparation, fertilization and seeding was only $43.95 per acre, making a net saving of $74.82 per acre for the cows on the winter grazing program.

While the vitamin A and carotene content of the milk produced by the cows which were barn-fed actually decreased 12 per cent during the test period, that of the cows on winter grazing increased 61 per cent in vitamin A, and 90 per cent in carotene. These results show that the milk from the cows on winter grazing was significantly more nutritious than that obtained from the barn-fed group. However, Prof. LaMaster emphasizes these points in particular with reference to winter grazing pastures:

1. Harrowing of the land rather than plowing to prevent boggy pastures in wet weather.

2. Accumulating the faster fall growth and slower winter growth before allowing cattle to begin grazing.

3. Controlling grazing closely to prevent depletion of the reserve of forage built up before the cattle are turned into the pasture.

Prof. LaMaster advises that if these precautions are taken, the resulting pasture sod will be so thick that the pasture will not become muddy, even during rainy periods, and the soil will not be injured by grazing. The cost of harvesting, storing and feeding large amounts of hay and silage will be eliminated, further reducing the expense of milk production.

"Faithful". . .

(*Continued from page 804*)

years, and produced 29 A. R. daughters. Foremost Faithful only lived long enough to have 15 A. R. daughters.

Up to this time my mother had given birth to 11 offspring and then I arrived to make an even dozen. Three other brothers were born, including Foremost Faithful Fulfillment, that was over at Crocker Farms for awhile. Then, Foremost Majestic that, when he came of age, was leased to Locust Grove Dairies, but was brought back home.

My grandfather on my mother's side was Langwater Demonstrator that had 13 A. R. sons and 77 A. R. daughters. He was by Dolly Dimple's May King of Langwater and out of Imp. Hayes Felois 2d. My grandmother was Mixter Faith, that made 13922 lbs. of milk and 720 lbs. of fat in class AA, and she was by Duke of Waumesit and out of Thirty Thousand Eight Hundred Forty One.

It seemed necessary to give something of my background, for after all they say inheritance is what counts, and Jimmy was always saying that "Mixter Faithful exemplified the slogan of the farm, 'Production, Type and Reproductive Ability'."

Breeders from all over America gathered on May 26, 1934, to attend another Foremost Guernsey Sale. Jimmy greeted them in behalf of Mr. Penney and the farm organization. It was only a few days later, on Sunday, June 3, that many of the same men and women stood bareheaded around his home and paid their last respects to one of the greatest livestock breeders in this country. James E. Dodge was dead. Our boss was gone. No more would I hear him tell of the virtues of my mother and my dad.

I heard Karl Musser, the man who has much to do with what and how things are done at the Club, say: "Jimmy multiplied his chances of success by sometimes making opportunities, and at all times availing himself of them. He was a foremost livestock thinker, valor permeated his every act and his enterprise made known his virtues."

Naturally, Mr. Penney was greatly shocked and I watched him as he thoughtfully walked back and forth in the barn. He liked Jimmy and depended on him in making selections for the foundation of the Emmadine herd. In speaking of Jimmy, I have heard Mr. Penney say: "In making his selection, Jimmy had a definite type in mind. The cows must possess femininity —he was very particular about that. They must have type and must give evidence of the stamina necessary to insure longevity, for he realized 'what it takes' for a cow to produce a large quantity of milk and bear a calf each year."

Along in September of that same year, 1934, Mr. Penney came through the barn with a smile on his face, and I knew then that something important was going to be done. Later I overheard him talking to the boys and telling them that William K. Hepburn, (Bill) was going to take charge of the herd.

My last calf, and fifth son, is Foremost Faithful Champion, that was sold to Howard J. White, Middletown, Del. He was a full brother to "Quantity."

In spite of the fact that many of my offspring have been sold, there are at present 10 granddaughters and grandsons in the herd.

When visitors come to the farm they are taken to the office and shown a page in the record book. It means little to me, but they all come back and look me over again and talk about my body, udder, milk veins and age. Sometimes it is very embarrassing, for after all I have done my best to show what my parents gave me.

The records look like this:

12981 milk—662 fat—Class G
*17363 milk—931 fat—365C—Jr4—1095
17469 milk—918 fat—Class AA–1095
*19678 milk—1077 fat—365C—6yrs—1095
19776 milk—1036 fat—Class A—1095

*19471 milk—1017 fat—365C—9yrs—1095
14211 milk—720fat—Class AA—1095
14287 milk—717 fat—Class AA—1095
12347 milk—599 fat—365—12yrs—1095
On test, 214 days—6960 milk—333 fat

Total 147583 milk—7677 fat.

To date I have produced 154543 lbs. milk and 8010 lbs. fat. And that, readers of the Journal, is the autobiography of a Guernsey cow that has done her best to promote the breed.

Stanislaus County Meets

THE Stanislaus County G. B. A., of California, met on January 27, at Modesto. Don Breazeale, who recently returned from a trip to Hawaii, presented the highlights of his trip, while George Cross, of the University of California Extension Service, spoke on the subject of high test milk.

Lincoln DeWitt was elected president, Forrest Harris was elected vice-president, and Mrs. H. Largent was reelected secretary-treasurer. The outgoing president was Oliver Muscio.

The report was made by Vernon Maclusi.

Buys 2-in-1 and Gets Herd Sire

SHERMAN K. ELLIS, Farview Farm, Redding Ridge, Conn., reports: "Last summer we bought Gardenville King's Gloria, a daughter of Gardenville Coronation King, at the Gardenville Dispersal. She finished her record here at Farview, with 11689 lbs. of milk and 698 lbs. of fat, Jr2—365C, and on January 12, had a bull calf to the service of Gardenville Supreme. When George and I figured out an extended pedigree on this calf, we found that his 14 nearest dams averaged 14677 lbs. of milk and 758 lbs. of fat, and his 29 nearest dams averaged 14214 lbs. of milk and 735 lbs. of fat. Also 14 of his ancestors in five generations sold for an average of $11,773 each. The calf is a fine individual and, because we think his breeding fits our program perfectly, we are going to keep him for our own herd. He will be a stablemate of Flying Horse Bandleader and Farview Prince Royal."

Chat...

Bill Tomaso recently left Rosewood Farms to become partner-manager of Caroline Farms, owned by Dr. L. K. Vehe, Dundee, Ill. Bill is assembling a good producing herd. The 26 Guernseys in the herd are now producing an average of four gallons of GOLDEN GUERNSEY milk per cow daily for Modern Dairy Co., Elgin, Ill.

C. J. Brydle, former farm manager for W. T. Hawkins, at the Marhawk Farms in Batavia, Ill., is now herdsman for M. J. Boyle, owner of Lakewood Farm, Mundelein, Ill.

Our apologies to the Idaho breeders for a recent misstatement. Adohr Eldor Pearlette, grand champion at the recent Cow Palace show, is not an undefeated cow. Two Idaho cows placed above her at the 1947 Pacific International Livestock Exposition. Marymoor Normine, owned by Joe Pritzl, Payette, won the best uddered class, the aged cow class, and was senior and grand champion female at the Pacific International Livestock Exposition. Ashmere's Lorna, owned by Domingo Asumendi & Sons, Nampa, placed second in both the aged cow and best uddered cow classes.

Approves "New Look"

I FEEL that George W. Trimberger's article "The New Look," in the February 15 issue of the Journal, deals with a subject, dehorning, which is most important to Guernsey breeders. Just why so progressive a group have stood for horns for so long is rather surprising. Mr. Trimberger only touches on a part of the economic value of dehorning, reduction of loss through injury. Great as that is, I feel that in the care and raising of cattle, dehorning is a more important economic factor. It certainly simplifies the handling of heifers in sheds, and in being able to turn the cows out into small yards during winter time. Without horns, cattle are more peaceful and thrive better. I think we have passed the day in which we can stand the luxury of allowing cattle to hang on to these weapons.

Naturally, horns are not attractive. When properly trained and worked down they do look nice, but I do not feel that they are worth anything like the cost. We feel about horns the same as we did toward draft horses—when nicely cared for they looked good, and we had never thought of being without them. It was strictly economic conditions which caused us to drop them in favor of the tractor. I do not advocate just slashing off the horns from mature animals—that's too gory, and generally leaves a scar—but I do advocate the dehorning of calves. It is claimed that well-trained horns add to the general appearance and sale value. I think this may be right, but I also believe this is simply because we have become accustomed to having them.—Gordon Hall.

Golden Guernsey News

Chicago Association Holds Meeting

It was a gala occasion on February 9, when the Bowman Dairy Company of Chicago, Ill., was host to their GOLDEN GUERNSEY producers, at their Mayfair plant in Chicago. One hundred GOLDEN GUERNSEY producers from Wisconsin and Illinois gathered at 10:00 A. M. to see the Bowman Movie and to inspect the plant where they saw how their milk was received, weighed and tested for butter fat and bacteria.

At noon, the Bowman Dairy Company, with Frank J. Capouch, in charge of production, and Glenn Johnson, in charge of producer relations, took the whole group to a lunch served by a neighborhood Y. M. C. A.

At 2:00 P. M., the Chicago GOLDEN GUERNSEY Milk Producers' Association held their annual meeting, where Gavin W. McKerrow was reelected president, Oliver M. Burton was reelected vice-president, and George A. Campbell was reelected secretary-treasurer. Wilbur M. Becker, Fort Atkinson, Wis., and William Y. Gilmore, Lookout Valley Farm, Lake Geneva, Wis., were reelected to the Board. The other member of the Board is Malcolm J. Boyle, Mundelein, Ill.

The theme of the meeting was "More GOLDEN GUERNSEY Production."

Driver's Contest Brings Results

An increase of 3,988 quarts per week, with 364 new customers, an increase of 20 per cent over previous sales, was accomplished by Cloverleaf Dairy, Salt Lake City, Utah, when a 60-day driver's contest was conducted. This contest ran from October 15 to December 13, 1947. It was planned and instigated by Ariel Merrill, manager of Cloverleaf Dairy, and George Donald, assistant manager, in cooperation with GOLDEN GUERNSEY, Inc.

Merchandise prizes totaling about $150 were given to the drivers, who really showed what can be done toward increasing sales, even in the face of a raise in price in the middle of the contest.

International Medical Assembly Meeting

The 12th Annual International Post-Graduate Medical Assembly meeting was held from January 27 to 29, in San Antonio, Texas. More than 1,200 doctors from all parts of the United States, Mexico, and Canada, attended the meeting.

Borden's Booth at the 12th International Post-Graduate Medical Assembly in San Antonio, Tex.

One of the most popular commercial exhibits at this meeting was the Borden booth, where free milk was available to these "guardians of health." Bordens, Inc., of San Antonio, Texas, is the only GOLDEN GUERNSEY distributer in San Antonio. GOLDEN GUERNSEY milk is produced in this city by the Diamond D Valley Farm, owned by Don Danvers, and the Cade Guernsey Farm, owned by Dr. C. C. Cade. The Borden Company started selling GOLDEN GUERNSEY milk the first of the year, and sales have been increasing rapidly since that time.

New Distributers

Charles Greenbacker & Sons, Meriden, Conn., have been signed by L. Nanning, of the Connecticut G.. B. A., to distribute GOLDEN GUERNSEY milk in Meriden and suburbs, and Wallingford.

K. M. Mace, of the Virginia G. B. A., has signed Peninsula Dairy of Newport News, Va., of which H. F. Wall is president. Places for distribution, authorized by the agreement, are the counties of Warwick, Elizabeth City, York, Gloucester, Middlesex, King William, and King and Queen.

A new distributer in the northwest territory is Arown Guernsey Farms, Inc., of Everett, Wash. Parties signing the GOLDEN GUERNSEY agreement are Herbert McClain and Elmer J. Meadows, field-representative of The American Guernsey Cattle Club. GOLDEN GUERNSEY milk will be distributed in Everett and vicinity.

Members of the Chicago GOLDEN GUERNSEY Milk Producers' Association visit the Bowman Dairy Company Mayfair Plant in Chicago where GOLDEN GUERNSEY milk is handled.

Business and Professional Men Drink GOLDEN GUERNSEY

J. C. PENNEY, president of Foremost Guernsey Association, Inc., Hopewell Junction, N. Y., spoke at the meeting of the Cleveland Rotary Club, held at the Allerton Hotel on January 22.

Some 375 business and professional men were impressed not only by the remarks of Mr. Penney, but also by the fact that they were served Dean's GOLDEN GUERNSEY milk in half-pint bottles. Considerable interest was created in this high quality product, according to Bing Bargar, who attended the program. Such a move is a fine way to promote good will for GOLDEN GUERNSEY among business men in towns, villages or cities. All producers whether living on the farm or in town, have city friends and cousins. Maybe such a stunt could be done in your town, with city and country breeders cooperating. Anyhow, it is a good suggestion to promote GOLDEN GUERNSEY milk, both in the country and in the city.

Golden Guernsey Distributers Meet

ON December 2, 1947, Alden P. Cole, secretary-treasurer of the Michigan G. B. A., invited all Michigan GOLDEN GUERNSEY distributers to an all day meeting in Lansing. This was, we believe, the first meeting of its kind. The distributers, and their sales managers, met at Hotel Olds for luncheon, and the entire afternoon was spent in discussing GOLDEN GUERNSEY problems and ways to increase their sales. Everyone present liked the plan, and this will be a definite part of Mr. Cole's program in Michigan.

On February 5, 1948, Huber Denlinger, of the Ohio G. B. A., had a breakfast meeting for the Ohio GOLDEN GUERNSEY distributers at the Deshler-Wallick Hotel is Columbus. The Ohio milk dealers were in convention in Columbus, and Mr. Denlinger had them together for breakfast, and spent an hour discussing homogenized GOLDEN GUERNSEY, and 1948 plans.

We feel that meetings of this type are desirable at least once a year. We would suggest that all GOLDEN GUERNSEY distributers, and their sales as well as production representatives, meet and discuss plans, problems and promotion ideas. The national organization of GOLDEN GUERNSEY Inc., will be happy to cooperate in every way possible to help make these meetings successful.

Likes Calendar

THE following letter has been received by the Maryland Co-op Guernsey Breeders Association, Inc., Towson, from Oliver Gaines, Cokesbury Farm, Edgewood, Md. "We wish to thank you for the very practical and serviceable calendar just received. Someone put thought and effort in making the calendar so very acceptable, so rather than just hanging it up and forgetting the giver and effort it represents, we want to assure you of our sincere appreciation."

Another Bowl Game

FRIDAY, December 12, marked the second annual Dairy Bowl parade and football game in Lexington, N. C. This activity is sponsored by the Lexington Chamber of Commerce, and George S. Coble, of Coble Dairy Products. The teams that play in the football game are chosen from the outstanding high school teams in North and South Carolina. It was quite a coincidence that two great Guernsey cities played in the game. One team was from Chester, S. C., the "Guernsey center of the South," and the place where the first Guernsey cow was introduced into the South. The other team was from Salisbury, N. C., county seat of the county where the first Guernsey in North Carolina made an official A. R. record.

The parade took place before the game, and was highlighted by the Guernsey breed. Maegeo Farms, managed by R. A. McLaughlin, had two floats in the parade. On one of the floats was Hillandale Cavalier's Flora, state champion in Sr2—305C—3x. On the other float was a two weeks old Guernsey heifer calf, which was being fed from a nipple milk pail. This calf was busy nursing during the entire parade. Also in the parade was Miss Betty Frye, queen of the First Chester County Guernsey Festival. Miss Hazel Fisher was selected queen of the Dairy Bowl game.

Mr. Allen, of Coble Dairy Products, had cut out, and painted, a large head of Quail Roost Maxim's King, which was used on one of Maegeo Farms' floats, and which was also displayed on the score-board during the game.

After the game, a luncheon was given for the football teams, at which time Mr. Coble presented an award to the outstanding players on the teams, and a trophy to Salisbury, the winning team.

George S. Coble presenting the trophy to Coach Bill Ludwig and captain of the winning Salisbury, N. C., team.

Your Opportunity for a Profitable Tie-in With GOLDEN GUERNSEY Milk Promotion

THE most effective promotion campaign ever developed for GOLDEN GUERNSEY milk is about to be launched. You are sure to want to take an active part in the program and for that reason we are giving you this advance merchandising bulletin.

The campaign starts with a color advertisement in the April issue of the Ladies' Home Journal with its tremendous readership of around 15 million. (The second Journal advertisement is scheduled for May.) But before we tell you about these newspaper advertisements and radio spots, we think you'll be interested in the reasons behind the unusual treatment.

The whole campaign is built around a series of what we call "multiple-situation cartoons." In other words, the illustrations include numerous figures, and there are amusing bits of side action in addition to the central theme. The art work is being done by the well-known cartoonist, Mac Shepard, whose work you have probably seen in campaigns for Swan Soap, Life Savers, Talon Zippers, Sylvania, and many others, as well as editorially in American Home, Good Housekeeping and Better Homes.

There are two main reasons for the type of campaign. The first of these is the entertainment value. The second is the greatly increasing youth market which is giving you an opportunity to sell much more GOLDEN GUERNSEY milk than ever before. Let's look at these two factors in a little more detail.

Numerous recent studies have proved conclusively that the humorous situation or cartoon type advertising has an unusual degree of readership. For example, a humorous panel for Wheaties was read by 53 per cent of the audience. In another case, a series of four humorous advertisements performed on the basis of 560 per cent better than other advertisements of the same size. Or on its editorial side, take a look at the cartoons sprinkled through every issue of the Saturday Evening Post, Ladies' Home Journal, Colliers, and many other leading magazines. From our own experience, we know how successfully the entertainment angle has been utilized in GOLDEN GUERNSEY radio transcriptions.

Reason number two is even more important to us. The use of GOLDEN GUERNSEY milk isn't confined to children, but we can all agree that a family with growing children is a better prospect and a bigger prospect for our product. But do you know what is happening to that market? Well, in 1939 the birth rate was 17.3 and there were 2,265,000 babies born in the United States. The figure went up to 23.3 in 1946 and 26.2 in 1947, and last year there were 3,730,000 babies born. If we compare the averages for 1939-40 and 1946-47, we find a difference of 1,182,500 youngsters per year—and a lot of them are right in your own territory. But the birth-rate started going up several years ago and 1943 babies are already five-year-old boys and girls who are beginning to look at

(*Please turn to page 829*)

GOSSIP FROM OLD GUERNSEY ISLAND

BY BASIL C. DE GUERIN

THE supply of milk, or rather the shortage, still continues to be the chief topic of conversation here. The most sensible statement of the farmers' position which has yet appeared among all the letters on the subject in the local newspapers, was one from J. Gilroy, owner of the famous "Primrose of Courtil du Ray". He compares the days when a cow on test was fed one pound of a mixture of dairy nuts, oats, bran, etc., to every pound of milk, besides parsnips and carrots, plus specially grown grass, with the ration, at the time of writing, of eight pounds per week, and grass grown on soil impoverished over six or seven years, and little, if any, roots.

This is a simple statement of fact, the implications of which must be obvious even to a layman, and it is these conditions which the island government are now tackling in the right way—that is, at the source of supply.

Figures of milk production and distribution, issued recently by the States Dairy, substantiate Mr. Gilroy's contentions, and the subsidy on feeding-stuffs, referred to in these last notes, was the first step toward putting matters on a better footing. As of January 1, the scale of rationing for cows was increased from eight pounds weekly, to 16 pounds of N. C. F. 1., the amount for bulls being 28 pounds Bull Mixture, and for calves under six months, seven pounds Calf Meal, heifer calves of six to 12 months getting seven pounds N. C. F. 3.

Prices, too, are now to be affected by the subsidy agreed on at the recent meeting of the States, and an all-round reduction became effective on January 26.

In addition to providing increased quantities of foodstuffs at lower cost, however, the Agricultural Committee have gone still further and have succeeded in passing through the States a proposal for subsidizing grassland fertilizers to enable farmers to improve the quality of their pasture.

It has long been known that many men, especially among the younger agriculturalists, have not had the capital to lay out on this very necessary work, and with the continued restrictions on the sale of stock, they were not likely to be able to do so for some considerable time at least. Meanwhile, land which was poor was becoming poorer, and more still was becoming useless.

Jurat Ernest de Garis, O. B. E., in introducing the proposals to the States, estimated that some 2,400 acres of land would be improved, and much of it saved from dereliction by the suggested subsidy, which would cost $15,000. As the total area of Guernsey's surface is only 15,560 acres, of which about 5,000 acres were in pasture before the war, the value of this proposal to farming will be readily appreciated.

It is estimated that approximately 600 tons of fertilizers will be imported under this scheme, which will have the effect of reducing the price by 50 per cent. The results will not be noticeable until next spring, of course, but with the increased feeding stuffs allocated immediately, the subsidy on grassland for next year, and a long-term farming policy, which is now in course of preparation for submission to the States in the near future, farmers can at least feel that the local authorities have done, and are doing, all they can to help them, and it is now up to them to take full advantage of their opportunities.

In addition to the above, work has recently been started on an organized drive to clear up the remaining traces of the German occupation. This work, which is under supervision of the island authorities, is for the dual purpose of providing more land for cultivation, and also to beautify many parts which have been not only eyesores, but positive dangers to everyone ever since the enemy surrendered.

A fleet of tractors, bulldozers, and hydraulic buckets are at work leveling off land and filling up great pits, and it is estimated that more than 30 miles of trenches have to be filled in as well. Many acres will be added to the limited area of the island, and though all of them may not be suitable for agricultural purposes, they will be useful for building sites, of which Guernsey is as short as anywhere else in the world.

Our States, too, have been engaged in voting the money necessary for the coming campaign against the Colorado Beetle, and have voted nearly $28,000 for precautionary measures this summer. This will provide for the permanent employment of eight inspectors, among other items, whose duties during the "off-season" for beetles will consist of the inspection of all agricultural land, to see that it is cultivated properly.

We now await the publication of the long term policy by which the Agricultural Committee hope to put the industry on its feet again in the near future.

The comments published in these notes recently, on the increase of mechanized labor on Guernsey, have brought to light considerable more activity in this direction, and the total imports of such machinery during last year are expected to be surprising. It

is also anticipated that purchases during 1948 will be higher still. One contractor specializing on this form of cultivation last year, planted 60 acres of potatoes, and harvested 80 acres, and already has orders to plant over 100 acres this spring. He is also able to set out 10,000 cabbage plants per day by a machine for the use of which he would have been burned at the stake for witchcraft only a few hundred years ago.

Cattle continue to change hands on the island, and high prices for local deals are being made. Two cows recently brought nearly $600 each, and heifers around $260 at auction. Shipments of young stock eligible under the quota continue, and registrations are satisfactory.

Guernsey's Young Farmers Club is still going strong. Regular meetings have been held throughout the winter, and it is hoped to provide an interestting outdoor program for the summer. A recent lecture was given to members on "The Value of Farm Accounts", by H. A. Collas. Jurat de Garis, as president of the Advisory Council of the Club, urged members to make a habit of keeping a diary, even though it meant sitting up late after a heavy day's work. Only in that way, he said, could a beginner look back and benefit from the mistakes he had made in the past.

A very successful report of the year's working was presented at the annual meeting of the Southern A. & H. Society, when it was announced that membership had increased to over 800, and it was expected that this would rise still further next season. As readers who have visited Guernsey will agree, these parochial societies do a great deal of good to the breed on the island, and one frequently sees at them some very good quality stock of all ages which, for various reasons, does not always find its way to the larger and more advertised island competitions.

Good news is being received from Alderney of progress in the efforts of the islanders there to get back onto their own feet again after two years' financial assistance by the British Government, which has given up the communal farming experiment at the natives own request. Although there are not yet the number of farmers on the island that were there before the war, it is hoped that more will return, or will start up there, as the land is gradually cultivated again, and island herds increase.

Meanwhile, in an endeavor to bring in much needed ready money, two companies have been formed to engage in truck farming, and have already met with considerable success with crops of lettuce and radishes raised under glass cloches, which have realized good prices on the London markets where they have been flown direct by air from Alderney.

It is with deep regret that these notes close with the news of the death, at the age of 62 years, of Marcus Le Patourel, eldest son of the late Mr. & Mrs. Alfred Le Patourel, of La Ramee, Guernsey. Although perhaps not so well known to American and English cattle buyers as his two brothers, A. D. and H. O., Marc was very popular on the island where he was well-known as a specialist in horses, and acted as a judge in these classes at local shows.

Canadian NEWS

Annual Meeting

THE annual meeting of the Canadian G. B. A. was held in Toronto on February 4, and was very well attended by breeders from all over Ontario, with delegates from other parts of Canada. The organization is in good financial condition, with a growth of 14 per cent reported for the breed in the last year.

A highlight of the meeting was the announcement by C. D. Graham, Deputy Minister of Agriculture for Ontario, who was the guest speaker at the annual luncheon, that the nucleus of a Guernsey herd was going to be established at the Ontario Agricultural College, Guelph.

Officers elected were: President, W. T. Richardson, Sardis, B. C.; first vice-president, Harold Laird, Kensington, P. E. I.; second vice-president, D. G. McAllister, Richmond Hill, Ont.; directors, W. S. Brooks, Paris, Ont., Howard W. Roper, Princeport, N. S., V. B. Leonard, Clarence, N. S., Hugh Hill, Goderich, Ont., J. E. Presant, Blenheim, Ont., R. H. M. Bailey, Edmonton, Alta.

W. S. Brooks was recommended as chairman of the Type Committee for Canada, as well as being elected to several other important committees.

The production records of the breed this year showed a gratifying increase, with two World Records being recorded—Gwen's Georgia, a four-year-old, that made 20380 lbs. of milk and 974 lbs. of fat on twice-a-day milking, and Raider Gwen's Peach, a mature cow that produced 16726 lbs. of milk and 861 lbs. of fat in 305 days on twice-a-day milking. Both of these cows are owned by Charles Schultz, Sullivan Station, B. C.

Extensive plans were made for the ensuing year, and Guernsey breeders are optimistic for the future.

Class Leaders, January, 1948

In the 365-Day Division, Mature Class, the high cow is Bessie Tunis, with 12869 lbs. of milk and 680 lbs. of fat, milked twice-a-day. She is owned by W. G. Stewart, Hagersville, Ontario.

The four-year-olds, milked three times a day, are led by Danny Boy's Hopeful, that produced 12071 lbs. of milk and 686 lbs. of fat for Clovelly Farm, St. Catharines, Ontario, while Cobblebrae Ultra Primrose 4th leads the twice-a-day four-year-olds with 10379 lbs. of milk and 477 lbs. of fat for David M. Mann, Kars, Ontario.

The high three-year-old is Pine Lodge Pansy, with 11460 lbs. of milk

and 655 lbs. of fat for Messecar & Davis, Scotland, Ontario. She goes into fifth place in the Honor Roll.

V. B. Leonard, Clarence, Nova Scotia, has the high two-year-old in Mountain Way Doris, with 9152 lbs. of milk and 535 lbs. of fat.

In the 305-Day Division, the high mature cow is Cobblebrae Foxey Lass 2nd, that produced 9774 lbs. of milk and 532 lbs. of fat for D. M. Mann, Kars, Ontario, while Danny Boy's Queen produced 10252 lbs. of milk and 494 lbs. of fat on three times a day milking for Clovelly Farm, St. Catharines, Ontario.

The high four-year-old, Pinecroft Molly, made 7677 lbs. of milk and 372 lbs. of fat for H. V. Howell, Welland, Ontario.

In the three-year-olds, King's Hopeful produced 10440 lbs. of milk and 516 lbs. of fat for Clovelly Farm, St. Catharines. She was milked three times a day. Loch Lynn Golden Daisy 2nd is the high three-year-old milked twice-a-day, for George E. Tate, Ormstown, Quebec. She produced 7704 lbs. of milk and 403 lbs. of fat.

Art Benge, Merlin, Ontario, has the high two-year-old in Roselea Buttercup, with 10689 lbs. of milk and 432 lbs. of fat.

Saskatchewan Guernseys

For the seventh time in 10 years, a cup offered by the Holstein-Friesian Association of Saskatchewan, to the highest producing pure bred cow of any breed, has been won by a Guernsey. Pilot Butte Mona, a mature cow owned by the Pilot Butte Stock Farms, Regina, has just been declared the winner of this trophy for 1947. "Mona" produced 15138 lbs. of milk and 748 lbs. of fat, milked twice-a-day for 365 days. This competition started in 1937, and has been won by Pilot Butte for seven out of the 10 years.

In 1937 it was won by Corium Nobleman's Janilly, with a record of 15881 lbs. of milk and 832 lbs. of fat for a period of 365 days. In 1938 it was won by Imogene, producing 8716 lbs. of milk and 508 lbs. of fat as a two-year-old, in 365 days. In 1941, Pilot Butte Norma was the winner with 11465 lbs. of milk and 582 lbs. of fat, also as a two-year-old. Pilot Butte Iva, in 1942, as a two-year-old, made a record of 9174 lbs. of milk and 535 lbs. of fat. This heifer was one year and 346 days old when the record started. In 1943, this heifer, as a three-year-old, again led all the pure breds of Saskatchewan with a record of 12258 lbs. of milk and 654 lbs. of fat in 365 days.

This is a very remarkable showing in view of the fact that this competition is open to all breeds.

The Canadian Guernsey breeders have decided on the appointment of a Herd Type Committee to revise the Herd Type Classification rules, to approve inspectors, and to license and approve judges for Guernsey classes at the fairs. This committee will study the plans of The American Guernsey Cattle Club in this work in order to coordinate the ideas of all breeders. It is understood that the chairman of this committee will be William S. Brooks, Paris, Ontario, a well-known breeder, and one well qualified for the job.

The talk of a National Sale for Canadian breeders is in the air, with a possible suitable time being mentioned to coincide with the Royal Winter Fair. If such plans are carried through, we feel it will be a step in the right direction in the promotion of the breed in Canada.

At the director's meeting preceding the annual meeting of the Canadian G. B. A., a model cow was presented to George H. King, retiring president of the association, as a slight token of recognition of two years' faithful service as president. Mr. King spared neither his time nor his strength in his years in office, and brought about many changes that will work in the interests of Guernsey breeders all over Canada in the years to come.

Canadian breeders are going to work out a plan whereby a Master Breeder who can qualify, will be presented with a Master Breeder shield. Also, breeders who have R. O. P. class leaders for the year, in their respective classes, will be awarded a suitable certificate for the cow making the record.

Errors Cost Time and Money

About 20 per cent of the applications for registration and transfer that are sent in to The American Guernsey Cattle Club office at Peterborough, N. H., have to be returned to the breeders for correction. These are irritating and expensive, both to the Club and to the breeder. It is desirable that breeders exercise as much care as possible in sending in correct applications. If a copy of the Herd Register rules will help, a penny postal card will get one, either from The American Guernsey Cattle Club, or from any of the fieldmen.

According to a study made by J. Edward Cunningham, superintendent of the Herd Register Division, the following are the reasons for the return of most papers for correction:

Incorrect fees	50%
Lack of signature on registration applications	25%
Lack of signature on transfer applications	10%
Faulty sketches	12%
Faulty service certificates	10%
Signature in pencil	6%
Date of service or date of birth inaccurate	5%

Insemination Transatlantic

Word has been received from the Italian Experimental Station that during the first fortnight in January, 20 calves were born from the cows of various breeds in several Italian provinces. This, in itself, was not unusual, but the fact that they were artificially bred with semen shipped by transatlantic air from the New Jersey Experiment Station at Sussex makes news. This was the first experiment of such long distance transported semen and was carried out and promoted by UNRRA. It was proposed by Prof. Malterre and executed by Prof. T. Bonadonna, director of the Italian Experimental Station, "Lazzaro Spallanzani."

All births were regular and the calves were healthy and vigorous.

A second experiment was carried out in May and a third will soon be conducted.

WESTWARD NOW!

Reservation Deadline April 15

CALIFORNIA INCLUDED IN TOUR

MORE than 100 breeders already have indicated their plan to attend West Coast festivities, starting with the special Guernsey train leaving Chicago, May 14, at 12:10 P. M., C. T. To be assured of space, reservations should be made now —use the coupon before April 15.

A deluxe tour is offered those wishing to visit California. Those interested in this tour should advise the Promotion Division for hotel reservations.

Present plans for the tour include May 16 to 20 at Portland; May 21 at Astoria, Ore.; May 22, 23, 24 at Seattle, and a steamer trip to British Columbia.

The trip from Seattle to San Francisco is a 31-hour trip leaving Seattle on the night of May 24, arriving in San Francisco on May 26. There will be a trip to the Redwoods and sightseeing through California to Los Angeles. Leaving Los Angeles at 1:30 P. M. on June 2, on the Santa Fe, one day will be spent at Grand Canyon and the next night, June 3, the return to Chicago or other points is started, reaching Chicago at 3:30 P. M. on June 5.

At press time, on the folder which appeared in the February 1 Journal, the Burlington Railroad copy, describing their transcontinental route, was not available.

This route between San Francisco and Chicago offers the Exposition Flyer over a route unequalled for thrilling scenery through the Sierra, Salt Lake City, spectacular Glenwood and Gore Canyons in the mighty Colorado Rockies, the six-mile Moffat Tunnel under the Continental Divide via Denver, across the Nebraska Plains, Iowa, and rural Illinois to Chicago.

Of those making the trip, many are including their families. Some of the Eastern contingency who have definitely signed up, or expressed a desire to attend, will be John S. Clark, Karl B. Musser, R. W. Blakely, George Watts Hill, L. R. Harris, James B. Sweeney, J. M. McDonald, John S. Ames, John Lyman, Dudley P. Rogers, Donnell Marshall, L. R. Lounsbury, Henry M. Brown, W. W. Fitzpatrick, S. C. Price, W. H. Gould, L. B. Wescott, Paul Porter, J. D. Worthington, Roy C. Patrick, J. Edward Cunningham, C. W. Greenie, Henry T. Child, William A. Shoemaker, Robert D. Stewart, Earl N. Shultz, George P. Clark, Amasa Slingerland, C. M. Cummings, E. W. Bunce, J. F. Johnson, M. G. Seath, G. H. Hibberd and J. McKissick Jeter.

Included among those from the deep South are: W. S. Dougherty, Jr., of Coldwater, Miss., E. L. Ferguson from Portland, Tenn., and Woodrow Hughes, Lebanon, Tenn.

Listed among those from the Central states are: B. F. Behrens, J. H. Stewart, Floyd L. Greenburg, George Chambers, Walter Babbit, E. T. Wallace, Glenn Williams, Clarence Sheridan, Edward J. Fogwell, L. V. Wilson, Ernest W. Ruehs, A. T. Hofzinger, R. L. Holden, Gavin W. McKerrow, Otis R. White, G. M. Newlin, Charles R. Warner, N. H. Hill, Dr. W. C. Faust, R. H. McMurtrie, O. H. Liebers, and Fred C. Siess.

Listed from Oklahoma and Texas are Kent B. Hayes and Fred W. Madden.

For reservations on the Guernsey Special, send in the following coupon before April 15.

H. G. VAN WINKLE, A. A. P. A.
1011 FIELD BUILDING,
140 SOUTH CLARK STREET, CHICAGO 3, ILLINOIS

Please reserve space Guernsey Special, May 12, leaving Chicago 12:10 p. m.

[ ] Drawing Room [ ] Compartment [ ] Lower Berth [ ] Upper Berth

I will join the Special Train at .....

Number in Party .....

Name .....

Address .....

For the Deluxe Tour, write this letter to:

PROMOTION DIVISION
THE AMERICAN GUERNSEY CATTLE CLUB, PETERBOROUGH, NEW HAMPSHIRE

I am interested in the deluxe trip, including Portland, Seattle, and California. Please make necessary hotel reservations and send me final itinerary. I understand my round trip ticket is to be purchased via Seattle, Wash., rather than Portland.

Name .....

Address .....

Number in Party .....

Type of Hotel Room Wanted .....

I will take the deluxe trip as far as .....

A Change Among the Leaders

Master's Silvia Lenfestey 824798, A. R.
7TH SR2—305C—2X

A BISCOE FARM animal, owned by Est. H. B. Tuttle, Naugatuck, Conn., has placed seventh as Sr2—305C—2x, by producing 10797 lbs. of milk and 613 lbs. of fat. Her name is Master's Silvia Lenfestey, and she was developed from a mating of Biscoe Heartsease Master and Biscoe Elma.

"Silvia" comes from many generations of breeding at the farm. Her sire, Biscoe Heartsease Master, has four A. R. daughters and was by Primrose's Heartsease that had 21 A. R. daughters including Biscoe Heartsease Betty, that was a class leader in 305C—Sr3—2x, and made 14965 lbs. of milk and 752 lbs. of fat. Another of his daughters, Biscoe Heartsease Lena, produced 16168 lbs. of milk and 808 lbs. of fat in class C. "Heartsease" was by Heartsease of Boulder Knoll and out of Primrose Lear.

On the dam's side of Biscoe Heartsease Master we find Biscoe Matilda, that made 12020 lbs. of milk and 686 lbs. of fat in class F, a daughter of Hector of Greenway, that has three A. R. sons and 31 A. R. daughters.

The new class leader, Master's Silvia Lenfestey, is out of Biscoe Elma, a daughter of Biscoe Heartsease Eddy, a half-brother to the sire of "Silvia" through Primrose's Heartsease.

Sire: Biscoe Heartsease Master 824798
Dam: Biscoe Elma 701713
Breeder: Est. H. B. Tuttle, Middlebury, Conn.
Owner: Est. H. B. Tuttle, Middlebury, Conn.
Born: March 17, 1944. Calved: October 22, 1946.
Served: March 11, 1947. Calved: Dec. 20, 1947.
Supervised by University of Connecticut, Storrs, Conn.
Carried calf 175 days during test.
2 milkings daily—Total milkings 610.

1946	Milk Lbs.	Butter Fat %	Butter Fat Lbs.
Nov. 2	1182.3	6.43	76.02
Dec.	1272.0	5.94	75.56
Jan. 1947	1173.8	5.33	62.56
Feb.	1018.9	5.53	56.35
Mar.	1065.3	5.56	59.23
April	964.3	5.64	54.39
May	1043.1	5.47	57.06
June	1002.1	5.69	57.02
July	1025.1	5.35	54.84
Aug.	987.2	5.73	56.57
Sept. 2	63.7	5.73	3.65
TOTAL	10797	5.68	613

First Calf Selection Day

MARYLAND Guernsey breeders and 4-H and FFA members got a real thrill on January 24. In spite of falling snow and icy roads more than 125 people came out to witness and to take part in the first Guernsey Calf Selection Day. This event was sponsored by the Maryland Cooperative G. B. A. and was held in the heated sales pavilion at the Timonium Fair-grounds, Timonium, Md. It was planned and conducted in the interest of 4-H and FFA members as an aid in helping them find good Guernsey calves at reasonable prices.

This was a cooperative project involving both the Breed Association and the University of Maryland Extension Service. The decision to sponsor the event was made at the Board of Director's meeting held in October, 1947. A selection committee was appointed and requested to select calves which could be classified into four price groups of $100, $125, $150 and $175. In every case the calves were to be of good type and whenever possible they were to be from dams on test or with records. The calves in the $175 group were, in addition, to be out of dams with a 450 lb. fat record, actual or mature equivalent.

The Extension Service made a state survey to find out the interest in Guernseys among 4-H and FFA members. Forms were filled out, signed and returned by the club members to the dairy extension office. On these forms they indicated the price which they preferred to pay. As soon as all requests were in the selection committee was notified of the demand for calves in each price group. Approximately one week before the occasion, detailed pedigrees of each calf were mailed to all the boys and girls who

Maryland Calf Selection Committee: Seated, Fred Downey and John Worthington, Jr. Standing, LeRoy Hersey, Louis Merryman, Jr., George Debnam III. and William Fouche.

William Wolfe, Myersville, Jimmy Dorn, Jarrettsville, and Paul Edward Spurrier, Union Bridge, with three fine calves.

Home of . . .
High Test and Production

VISIT → **FLYING HORSE FARM**
South Hamilton, Mass.

Little Flute Calved February 9, 1948

His Sire

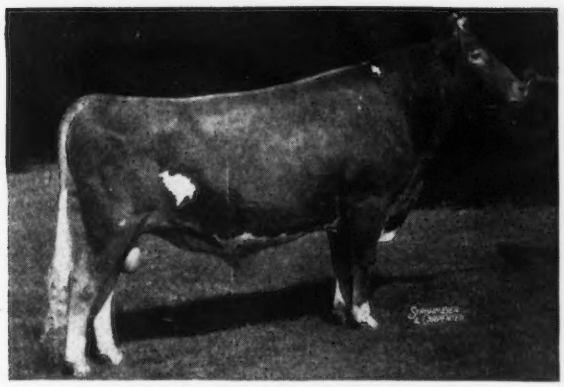

ARGILLA ROYAL PHILOSOPHER
Sire: ALFALFA FARM PHILOSOPHER, A. R.
Dam: ARGILLA FAIR PALOTTERIE 3D
2 800 lb. records
14631—704—6yrs.—305C (2x)
Sold $14,000.

Little Flute

FLYING HORSE COLONEL'S FLUTE
Now on test.

First test averaged 5.724 % fat. Made 2.198 lbs. fat for 24 hour test period per day.

His Maternal Grandam

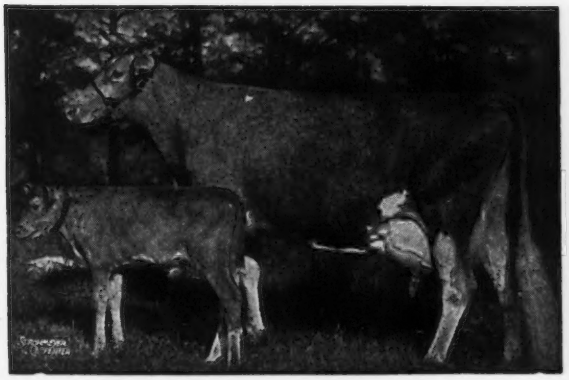

ALFALFA FARM FLUTE
13250—775—GG
16206—962—Jr3—365C
Class Leader 2nd Place (World Record when made)
12499—756—Jr4—305 (2x)
Class Leader 3rd Place
15961—970—AA
Senior and Grand Champion, Topsfield, 1939.

Paternal Sister to his Dam

FLYING HORSE COLONEL'S DOROTHY
9891—480—Jr2—365 in 263 days
Junior Champion, Topsfield, 1946

1st prize 2-year-old, Senior and Grand Champion, Topsfield, 1947.

IT WAS A BULL

T. B. ACCREDITED . . . MASS. ABORTION FREE No. 60

FLYING HORSE FARM - South Hamilton, Massachusetts

Please address correspondence to . . . COREY C. GAREY, Manager GRAHAM FOSTER, Herdsman

Bruce D. Heddinger, Raspeburg, Md., drawing for his place.

Mildred Candy, Church Hill, Md., shown paying Arthur L. Mulford, Field-Secretary, for her calf. Guy Harmon, president of the Maryland G. B. A., commenting on her choice. Isabelle England, Rising Sun, Md., in the foreground.

had indicated a desire to purchase a calf. This same information was sent to the County Agricultural agents and to the Vocational Agriculture Instructors.

So it was that on January 24, a total of 38 good Guernsey calves were assembled at the Timonium Fair-grounds and distributed to 4-H and FFA members. All calves were on exhibit by 10:30 A. M. The selection committee classified the calves into four groups. Most of the calves ranged from four to six months in age. Throughout the forenoon the boys and girls, along with their parents and other interested persons, spent their time valuably looking over the calves to be distributed.

At 12 noon, lunch was served adjacent to the heated pavilion. The ceremony began promptly at 1:00 P. M. After brief remarks by R. D. Stewart, Assistant Secretary of The American Guernsey Cattle Club, Guy E. Harmon, President of the State Association, and Louis McL. Merryman, sales manager, the distribution of the calves was soon under way. Mylo Downey, State 4-H Club Agent for boys, and Ralph A. Porterfield, Extension Dairyman, assisted with the drawing.

Before the drawing began, a roll was taken of the boys and girls who had submitted signed requests for calves. As soon as this was done the club members in the $100 group were requested to assemble. The boys and girls in this group drew a number out of a box and lined up in numerical order to make their selection. This same procedure was followed in each of the four price groups. It was a serious moment as the club members drew their numbers and a happy and thrilling one as they proudly chose their heifers and made ready to take them home.

Thirty-nine calves were offered and six sold for $100; 11 for $125; 10 for $150 and 10 for $175.

The committee in charge of selecting calves for this occasion and the breeders who consigned them are to be highly commended for the fine group of calves which they assembled. Fred C. Downey headed up the selection committee and was very ably assisted by Messrs. Louis Merryman, Jr., Leroy Hersey, John Worthington, Jr., and George Debnam. The state secretary of the Association, A. L. Mulford, is also to be complimented for the good assistance which he gave in helping bring this event to a successful conclusion. On the basis of this year's success, The Maryland Cooperative G. B. A. looks forward with pleasure to the sponsoring of another Guernsey Calf Selection Day next year.

RALPH A. PORTERFIELD

Chat . . .

I. C. Robinson & Son, Fort Smith, Ark., have sold their entire herd. Mr. Robinson has been a Guernsey breeder for several years, and he exhibited both the grand champion bull and grand champion cow at the Arkansas State Fair at Little Rock last year. The herd was sold due to Mr. Robinson's poor health.

The January 26 issue of "Time" had the following item of interest: "Grievance—Near Winchester, Ind., a bull gored the auto of Jack Townsend, the county's artificial inseminator."

The Barn Equipment Association has a new bulletin on dairy barn planning that is helpful to those who plan to build, or remodel, their barns. It is free, and may be secured by writing to the Barn Equipment Association, 4300 Board of Trade Building, Chicago 4, Ill.

Livestock Sales and Advisory Service

My experience in the selection of quality Guernseys has been profitable to my clients. I can also be of service to you if interested in a progressive breeding program.

Write or Phone **Tel. 1231-W**

STEWART RIVERS

FREDERICKSBURG, VIRGINIA

● Timing is everything in getting quality hay that gives your animals faster growth and finer finish, holds down their need for grain and purchased protein. Crops should be cut early, before fiber goes up and protein goes down. The Case Trailer - Mower hitches quickly to any modern tractor, makes square turns, follows uneven ground, cuts three acres an hour. Case also offers tractor-mounted mowers, favorites for irrigated fields.

High Producers in Hay Making

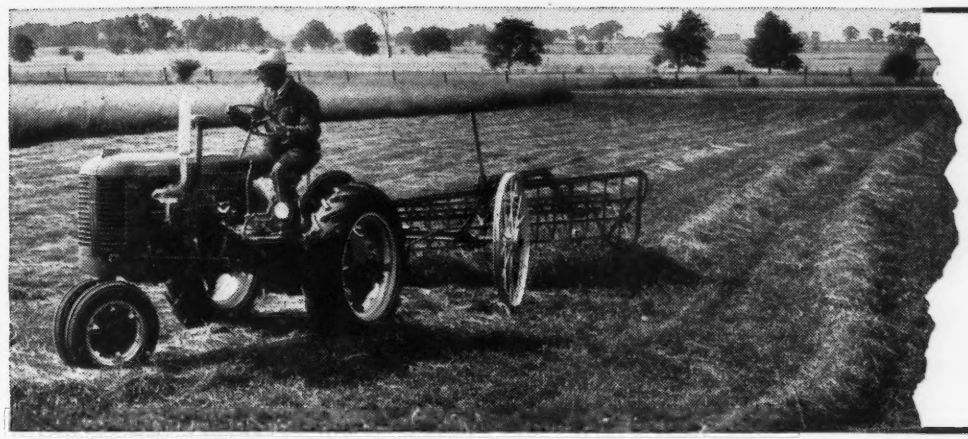

● When swath - cured until leaves are limp, none dry enough to shatter, hay should be raked to finish curing in the windrow. Case side-delivery rakes have teeth scientifically curved to build high, narrow, fluffy windrows exposed less to bleaching sun, more to drying breeze. The tractor model is geared slower, for correct lift and turn at modern tractor speeds. It has four reel bars instead of the usual three, to assure clean raking.

...for Modern Livestock Farming

● Baling should begin as soon as hay is dry enough for barn storage, to avoid leaching, bleaching and leaf loss. The Case Slicer-Baler is so low in cost that most any farmer can have his own, so simple that boys operate it. It uses the standard wire tie, makes neat bales as firm as desired. At feeding time the bales divide into portions like sliced bread, save time and leaves.

CASE

3 Simple Steps from standing crop to bales on the wagon make this an economical way to put up hay. Each step timed right, it gives you hay with more leaves and color, richer in protein, vitamins and total digestible nutrients. With these Case machines you get a greater yield of feeding value per acre as well as per hour of labor. See your Case dealer for full information. Write for catalog or folder on any size of tractor, any tillage and planting implements, any haying, harvesting or corn machines you may need. J. I. Case Co., Dept. C-38 Racine, Wis.

Protect Those Valuable Udders with the New "Tamm" Udder Support

Breeders from Coast to Coast are keeping those productive udders from breaking down by supporting them before and after calving with the New "Tamm" Udder Support. Designed and constructed to give Nature a helping hand, the "Tamm" Support provides the necessary lift, greatly reduces caking and congestion, and protects the udder from chill and the teats from injury. The added protection afforded by the "Tamm" Support to fresh and springing cows during shipment will make a hit with your buyers. This Support can also be used as a mastitis bag to give the udder a hot or cold bath.

Bull Suspensories—Price $5.00

Cow and Heifer Halters made of Canvas webbing—Price $3.00

Sturdy Belts for men and boys—Price $.50. State size.

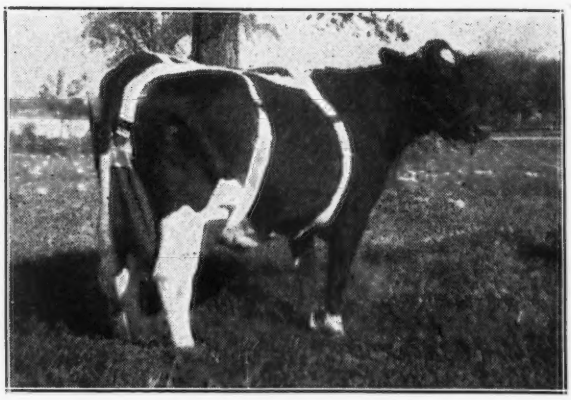

Made in three sizes—Small (Jerseys), Medium (1,000 to 1,500 pounds), and large (For cows weighing over 1,500 pounds).

Place order today

Price prepaid—$12.00 in U. S. A., F. O. B. in Canada.

Write Dept. GBJ-348

Franksville Specialty Co.

FRANKSVILLE, WISCONSIN

WHERE TO BUY GUERNSEYS

MAINE

FOR SALE: Registered Guernsey bull calves sired by Argilla Lydwall, a son of Argilla Furlough out of Argilla Consort, 12441—717—EE. Dams are granddaughters of Mussolini or Dolly's Foremost of High Rock. T. B. Accredited and Vaccinated herd. Write for prices and complete pedigrees. Lydwall Farm, Box 86, Hollis Center.

Highlander To Ohio

A. V. SHEPPARD, manager of Reinfeld Farms, Scobeyville, N. J., reports that McDonald Farms Highlander, their senior herd sire, has been sold to O. C. Belt, Pickerington, Ohio, and E. J. Brookhart, Celina, Ohio, and two of his daughters, one nine months and the other a senior two-year-old, were in the deal. Twenty of his daughters are in the herd at Reinfeld with two A. R. and four more on test.

"Highlander" was sired by Foremost Prediction that has 98 A. R. daughters and 24 A. R. sons, with 20 daughters over 700 lbs. of fat and eight classified Excellent. His dam was Minada Misty Storrs, that made 12628 lbs. of milk and 714 lbs. of fat in class AA. She was also the dam of McDonald Farms Fabron, the sire of McDonald Farms Hester that topped the 1947 Curtiss Candy Co. Sale for $13,000.

The sale of the three animals was handled by the Pate Sales Company.

Chat . . .

Wethersfield Eola was consigned to the Oklahoma State Sale last fall by Wethersfield Farm, Danvers, Mass., and was purchased by W. C. Hardman, Grand Prairie, Texas. "Eola" helped keep "Bud" Hardman's luck intact by dropping a heifer calf. Out of 14 calves, she was the 12th heifer for this new Guernsey breeder. Some people have all the luck.

Air-Craft Aluminum **LIFE-TIME GATES**

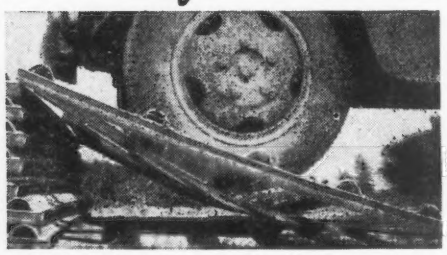

STRONG! 12 x 5 ft. Supporting over 2,000 lb. Hold anything alive.

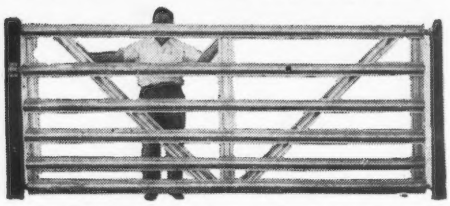

BEAUTIFUL 12 x 5 ft. 6 Panel RANCH Style — $26.50 each.

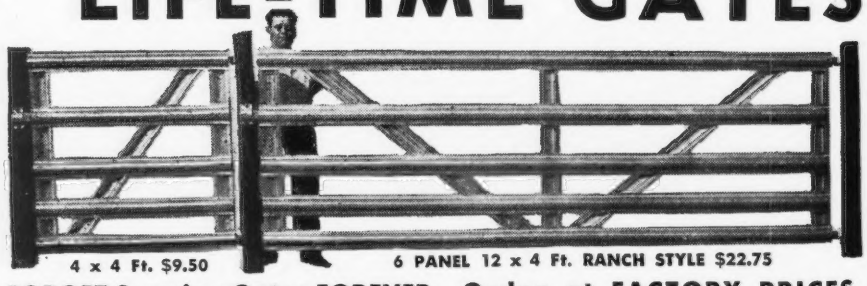

4 x 4 Ft. $9.50 6 PANEL 12 x 4 Ft. RANCH STYLE $22.75

FORGET Sagging Gates FOREVER

LIFE-TIME Gates are used and recommended by largest Ranch and Stock Farms in the world. Beautiful, Strong, Lightweight gates to end your Gate worries forever at less than cost of Aluminum to the Government. Spring-tempered LIFE-TIME Aluminum GATES are guaranteed forever against RUST, ROT or SAG. The best gates ever made—Free descriptive catalogue upon request. ORDER YOUR GATES NOW!

Order at FACTORY PRICES

LENGTH	HEIGHT	WEIGHT	PRICE FOB
4 ft.	4 ft.	23 lb.	$ 9.50
4 ft.	5 ft.	29 lb.	11.50
10 ft.	4 ft.	49 lb.	19.75
10 ft.	5 ft.	59 lb.	23.50
12 ft.	4 ft.	55 lb.	22.75
12 ft.	5 ft.	66 lb.	26.50
14 ft.	4 ft.	64 lb.	28.75
14 ft.	5 ft.	70 lb.	31.50
16 ft.	4 ft.	75 lb.	33.75
16 ft.	5 ft.	81 lb.	36.50

Complete with heavy hinges and safety slide latch.

ALUMINUM PRODUCTS CO.

BOX L STEPHENVILLE, TEXAS

CASH IN on the Experience of Successful Dairymen!

READ HOW FUL-O-PEP'S RICH FEEDING BENEFITS HELPED THESE DAIRYMEN BOOST PROFITS!

"CARNATION IMPERIAL CAVALIER", 3-year-old All-American Nomination Holstein Bull, owned by Wooster Fruit and Dairy Farms, Union Hill, N.Y.

"WE HAVE FOUND THAT FUL-O-PEP DAIRY FEEDS HAVE GIVEN US MORE FOR OUR FEED DOLLAR"

"We have been breeders of purebred Holstein cattle since 1911. Our herd comprises approximately 60 milkers and about 50 head of young stock. We have fed many kinds of feed, including home-grown grains, and have followed the Ful-O-Pep Feeding Plan.

"Recently we have concentrated on feeding Ful-O-Pep Calf Starter and Ful-O-Pep Fitting and Dairy Rations exclusively to all ages of cattle, and believe they have given us more for our dollar than any other feed. We have been able to maintain production and reproduction at a very high level, and the condition of our cattle and their health status has been most satisfactory."

Wooster Fruit and Dairy Farms

Carl T. Wooster

Union Hill, N.Y.

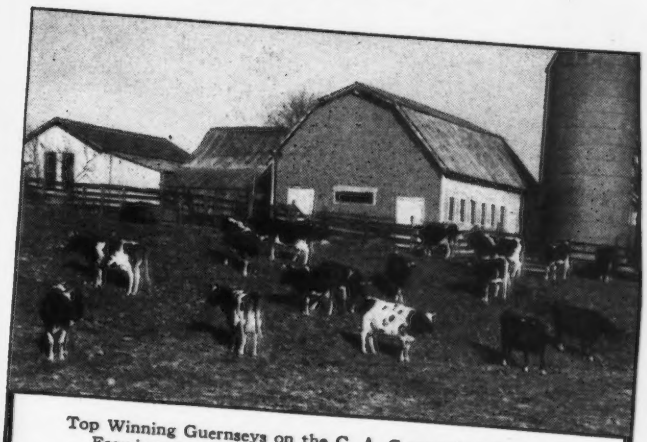

Top Winning Guernseys on the C. A. Carnes & Son Farm at Farmington, Arkansas are fed on Ful-O-Pep Dairy Feed.

"WE LIKE THE UNIFORMITY OF FUL-O-PEP FEEDS, AND HAVE FOUND THAT IT PAYS TO FOLLOW THE FUL-O-PEP PROGRAM OF FEEDING"

"We have been using Ful-O-Pep Dairy Ration, Ful-O-Pep Fitting Ration and Ful-O-Pep Calf Starter Pellets for two years, and have been well pleased with the results.

"The first two cows that finished A. R. test were State Leaders. Ful-O-Pep Feeds also played a major part in fitting our show herd which showed the Grand Champion Female at the Arkansas-Oklahoma Livestock Show, and the Arkansas State Livestock Show. We attribute our herd's success in milk production and showing to Ful-O-Pep Dairy Feeds. We like the uniformity of these feeds. We also have had very good success in the breeding of animals, and are pleased with the excellent job Ful-O-Pep Calf Starter has done with our calves."

Kenneth Carnes

Farmington, Ark.

Start Your Herd on the Ful-O-Pep Feeding Plan Today!

FOLLOW THE FUL-O-PEP FEEDING PLAN . . . the plan used by some of the Nation's outstanding dairymen who have found Ful-O-Pep Feeds help boost their dairy profits.

THERE'S A REASON why the Ful-O-Pep Plan gives such outstanding results . . . Ful-O-Pep Feeds provide an abundance of the necessary vitamins, animal and vegetable-source proteins, and organic-source minerals to meet the needs of today's dairy herd requirements.

SPECIAL FEEDING BENEFITS in Ful-O-Pep Dairy Feeds are provided in Concentrated Spring Range*, Nature's Richest Vitamin Combination. This exclusive ingredient is made from tender, young, unjointed cereal grasses, cut at the height of their feeding richness and carefully dehydrated to preserve their nutritive value, *plus* additional feeding richness gained through choice, wholesome oatmeal, Nature's prize grain for livestock.

SEE YOUR FUL-O-PEP DEALER for your supply of vitamin-rich Ful-O-Pep Dairy Feeds.

DON'T DELAY—SWITCH TODAY to the profitable Ful-O-Pep Feeding Plan. Write for your Free Copy of the New 1948 Ful-O-Pep Dairy Book on "How to Feed Your Herd for Dairy Profits."

* Reg. U. S. Pat. Off.

THE QUAKER OATS COMPANY, CHICAGO 4, ILL.

WEAN AT 10 DAYS

Kaff-A fed calves can be weaned at just ten days of age.

Kaff-A replaces whole milk — buy less than $5.00 worth of Kaff-A and you can sell an extra 250 pounds of whole milk worth more than $10.00.

Your profit: Over $5.00 on each pail of Kaff-A.

Kaff-A grows big, sturdy calves — the kind you're proud to show.

Kaff-A is 25 percent milk protein. It is a dairyfood with vitamins added.

© 1948 C.P.Co

CONSOLIDATED PRODUCTS COMPANY
DANVILLE, ILLINOIS

Makers of Semi-Solid Chick Emulsion, the new Semi-Solid "E" Emulsion, Semi-Solid PIG Emulsion, and Kaff-A.

KAFF-A

THE DAIRYFOOD FOR CALVES

Golden Guernsey News . . .

(*Continued from page 817*)

pictures like ours. Moreover, the many youngsters in the illustrations, as the series progresses, will have special appeal for the parents.

In addition to the series of color advertisements in the Ladies' Home Journal, there will be 10 newspaper advertisements, 10 inches on two columns, with similar situations, each situation putting across a basic selling idea for GOLDEN GUERNSEY milk. (See the sample newspaper illustrations.) Then, there is a new series of knock-out one-minute radio spots called "The Three Agree," with words and music by our advertising agency's famous Jack Wilcher, who has composed our earlier transcriptions, has done the Dentyne Chewing Gum song and dozens of others you hear regularly, and is rated one of the two top men producing musical spots in the entire country.

In addition, there's an outstanding assortment of promotion material to help you sell more GOLDEN GUERNSEY milk. And don't overlook the new GOLDEN GUERNSEY drinking glasses.

Our story has been rather long, but we felt sure you would be interested. To sum it up quickly, may we suggest that you tie in with the powerful and appealing Ladies' Home Journal campaign for GOLDEN GUERNSEY milk by planning the following activities:

1. A consistent campaign of 10 in. x 2 in. column newspaper advertisements over your name in your local papers (10 mats available in this size.)

2. A schedule of one-minute radio transcriptions over the stations covering your territory (pressings available with four spots subject to effective repetition indefinitely.)

3. Distribution of consumer folders tied up with the magazine advertisements (folders to be imprinted with your name.)

4. Premium or other planned distribution of the new GOLDEN GUERNSEY drinking glasses.

5. Use of other promotion material, including book "Why GOLDEN GUERNSEY," available through GOLDEN GUERNSEY, Inc., Peterborough, New Hampshire, or any of the field-men or state associations.

Plan now to feature your Spring Sales Consignments

COMBINED BULL CONTROLLER

Furnished assembled with solid brass marker plate. Can be controlled above the bull ring and below.
Price $4.50 Postpaid
Write for folder which shows our Cattle Markers.
GOLDEN ARROW FARMS
Dept. 9 Huntington, Indiana

THE FRANK ELLIS HORN TRAINER
WITH ALL THE NECESSARY ASSURANCES IN HORN TRAINING

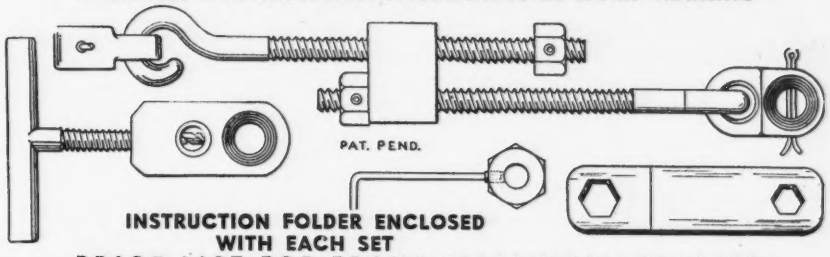

INSTRUCTION FOLDER ENCLOSED WITH EACH SET

PRICE LIST FOR FRANK ELLIS HORN TRAINER

ONLY ONE INSTALLING JIG IS REQUIRED FOR ALL-TIME USE:
One installing jig . . . . . $ 4.00
One horn trainer . . . . . $ 4.50
$ 8.50

IF YOU HAVE AN INSTALLING JIG:
Six horn trainers $24.00
Twelve horn trainers $47.00

THE ECONOMICAL ORDER FOR A BREEDER:
One installing jig . . . . . $ 4.00
Six horn trainers $24.00
$28.00

Postage paid in the United States and foreign countries. Make your check or money order payable to . . .

DRAWER B R. FRANK ELLIS IRVING, TEXAS

STOP WASTING FEED

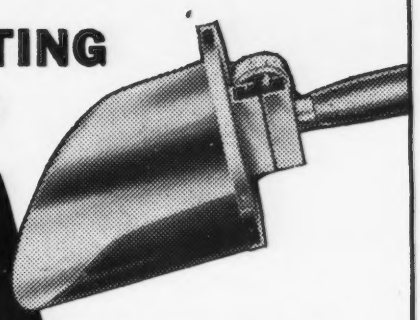

USE A DOLLYDALE Scoop-Scale

- Weighs and scoops in one motion
- Pays for itself in one month
- Nothing to get out of order — built to last a lifetime

THE all-time high prices of grain have brought feed costs to the point where they represent 40-45% of the cost of keeping a cow.
At these prices DOLLYDALE Scoop-Scale can save you real money and pay for itself in a month.
If you over-feed you waste feed. If you under-feed you lose milk production. Get full milk production without waste . . . save feed, time and money with DOLLYDALE.

There's nothing else to buy—you can feed with DOLLYDALE direct from bag, basket or feed-cart.
DOLLYDALE looks and handles like any other scoop. Has a scale *built right into* the handle that will weigh feed as you scoop! DOLLYDALE is simple—sturdy — light — rust-proof. There's nothing to get out of order — good for a lifetime of service.
Ask your dealer for DOLLYDALE Scoop-Scale. If he doesn't have it, use convenient coupon below.

TRY DOLLYDALE AT OUR RISK . . . Mail Coupon Today

The Robson Corporation, 551 Fifth Ave., New York 17, N.Y Dept G-3

Send me ..... DOLLYDALE Scoop-Scale(s) at $7.50 each. If I'm not entirely satisfied I may return within two weeks of date received and money will be refunded immediately.

Enclosed find $..... ☐ Send C.O.D. ☐ (Prepaid if cash enclosed)

Name .....
Address .....
My dealer is .....
His address .....

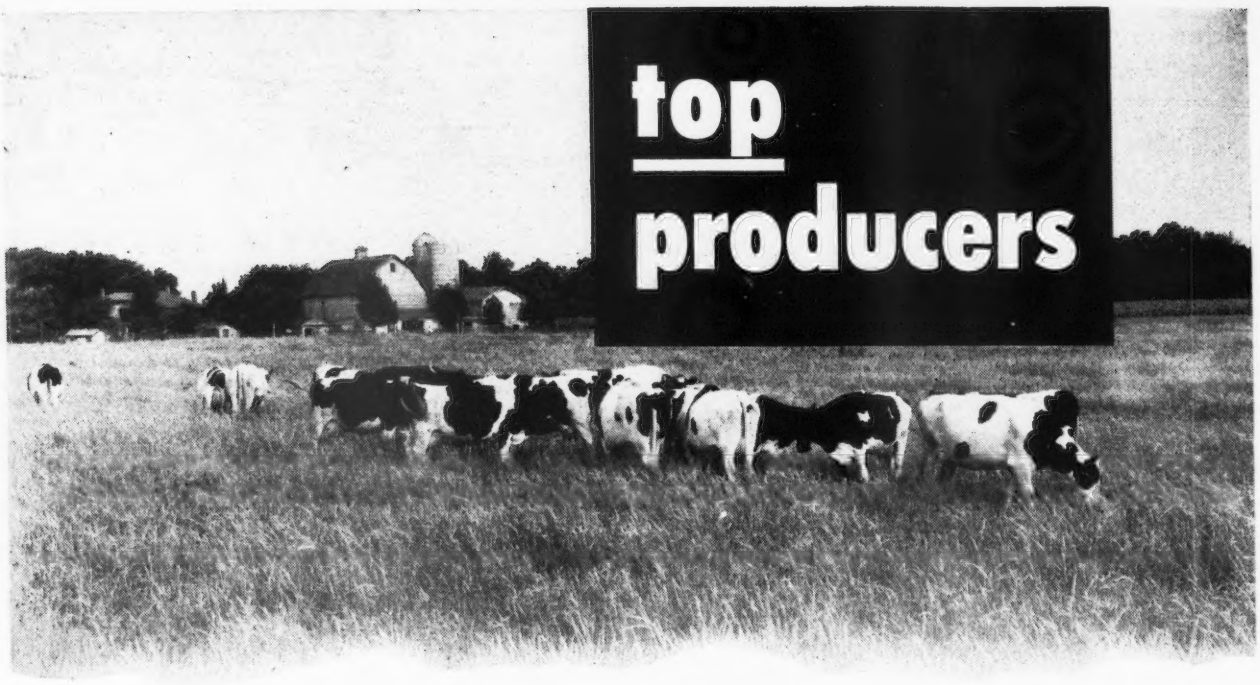

...require TOP dairy equipment

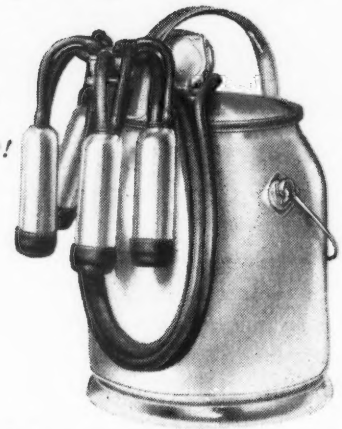

Maximum milk production is based on two vital requirements: a high-producing herd and a milking operation that helps maintain this healthy herd while it gives you *all* the milk rapidly.

McCormick-Deering Milkers meet that second need *in every respect!* With this stainless steel milker, you can be sure of a thoroughly dependable milking action, plus desired speed of operation. Here is a partnership between milker and cow to deliver *more* milk and *larger* checks.

To make the most of your herd's production, turn the milking job over to a McCormick-Deering!

Increased milk production can also bring more profits in cream, when you use a separator that skims close, cleans easily and is sturdily built.

Remember—a McCormick-Deering will not only meet, *it will surpass*—your requirements on these particulars.

And there's no great trick to checking on this statement. A demonstration of one of these smooth-working McCormick-Deering Cream Separators (four sizes) *will prove* that it skims close... will show you how simple it is to clean.

Your International Harvester Dealer is the man to see, so get in touch with him *now*.

INTERNATIONAL HARVESTER COMPANY
180 North Michigan Avenue **Chicago 1, Illinois**

McCormick-Deering Dairy Equipment

INTERNATIONAL HARVESTER

New State Champions

California

Jr4 305C 3x — Rancho Nicasio Valor's Annette 777709, 14516 pounds milk, 699 pounds butter fat (915 T. M.) Breeder, R. F. Weber, Petaluma. Owner, Doty Brothers, Goleta.

Connecticut

Sr4 HIR — Rosewald Ethel 705473, 12526 pounds milk, 624 pounds butter fat (730 T. M.) Breeder, William Niedner, Hillsboro, New Hampshire. Owner, Marquise Lela de Talleyrand, Abington.

Delaware

Jr2 HIR — Berkley Fortress 876076, 6786 pounds milk, 395 pounds butter fat (730 T. M.) Breeder, John B. McVaugh, Newark. Owner, Clarence Fraim & Daniel E. Harris, Newark.

Illinois

7 yrs. HIR — Villageside Patricia 652698, 14619 pounds milk, 811 pounds butter fat (730 T. M.) Breeder, Leslie Clair Schade, Chatsworth. Owner, Roeschley Brothers, Flanagan.

Indiana

Jr3 365C — Eagle Valley's Lord's Cora 896577, 15397 pounds milk, 778 pounds butter fat (1095 T. M.) Breeder, J. K. Lilly, Jr., Indianapolis. Owner, W. H. & Richard Lane, Camden.

Kentucky

Sr4 305C 2x — Pat's Marietta 792378, 7915 pounds milk, 377 pounds butter fat (610 T. M.) Breeder, Marion H. Smith, La Harpe, Illinois. Owner, Mrs. Pem Whitesides, Coxs Creek.

Sr3 305C 2x — Fairlawn Maxim's Guess 863974, 6522 pounds milk, 350 pounds butter fat (610 T. M.) Breeder, Fairlawn Farms, Inc., Adelphia, New Jersey. Owner, W. C. Sparks, Princeton.

Maine

Sr3 365 — Prince's Mazie of M. H. 775326, 14875 pounds milk, 771 pounds butter fat (1095 T. M.) Breeder

PENICILLIN TREATMENT for MASTITIS

now a matter of seconds

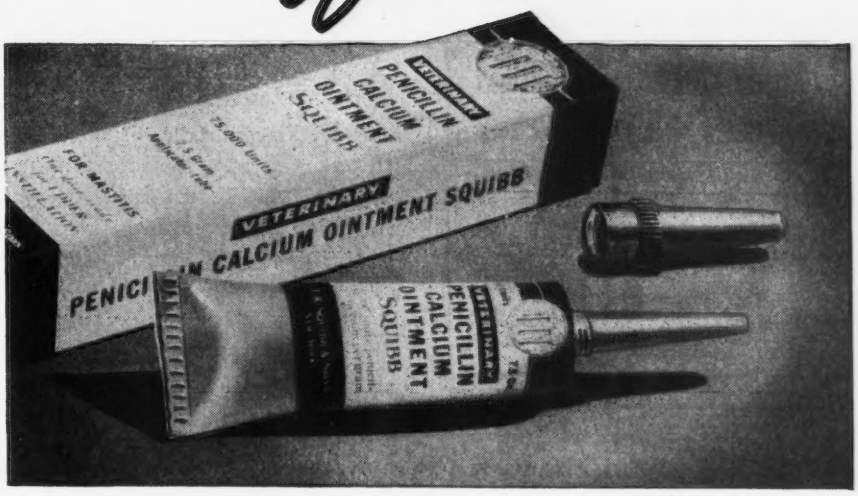

this tube of
PENICILLIN CALCIUM OINTMENT SQUIBB
is ready for instant use!

When mastitis strikes a cow in your herd, you can now treat her *instantly* and *effectively!*

You won't need to make any preparations or use any extra equipment. Simply get an "instant-use" tube of Penicillin Calcium Ointment Squibb —remove the cap—insert the tip into cow's teat—squeeze out ointment. *In a matter of seconds* an infected quarter has received treatment!

Remember *this* is PENICILLIN — the best treatment known for mastitis—penicillin in ointment form, stable, non-toxic, non-irritating and long lasting in its curative action.

Get PENICILLIN CALCIUM OINTMENT SQUIBB from your druggist. Ask for it in the "instant-use" tube. Keep a supply on hand ready for instant use — ready to keep your milk production up!

FREE BOOKLET! Valuable! Gives facts on how to control mastitis with penicillin. Write for yours! Address: E. R. SQUIBB & SONS, *Veterinary and Animal Feeding Products Division,* Dept. GB-3, 745 Fifth Ave., New York 22, N. Y.

SQUIBB A NAME YOU CAN TRUST

YOUR MONEY BACK

IF NEW SCIENTIFIC Stockland SHAMPOO AND HAIR DRESSING ISN'T THE BEST YOU HAVE EVER USED.

Quick-working Stockland Shampoo digs down deep—YANKS dirt out—leaves coats shining! Rinses in a flash. Tough on dirt—easy on your hands. Get coats clean with Stockland Shampoo—make 'em GLEAM with Stockland Hair Dressing. USE BOTH for awards and profits. ORDER TODAY. Stock supplies folder sent FREE.
SHAMPOO: Pt. $1.50, qt. $2.00, gal. $4.85
DRESSING: Pt. $.50, qt. $.75, gal. $2.50
P. O. 417, SOUTH ST. PAUL, MINN.

STROHMEYER & CARPENTER, Inc.
Photographers of Animals
White Plains - Box 788 - New York

Animal Photographer
C. M. AGNEW
R. D. 6 GREENSBURG, PA. Phone
Box 469 260-R

Phone 61
Wolfe Photo Service
Specializing in
Livestock Photography
NORTH - South Carolina

E. M. Granger, Jr.
Auctioneer
Thompsonville, Conn.

MACE — CARLTON
PHOTOGRAPHERS
P. O. Box 1419
RICHMOND, VIRGINIA
Tel. 7-3677

PHOTOGRAPHS
OF YOUR GUERNSEYS
GEORGE AKER
236 Elmer Avenue Ft. Wayne 8, Ind.
Phone Anthony 26713

WANTED
Experienced, competent and reliable single herdsman. Good pay and prospects. Modern 160 acre Guernsey dairy farm with barn cleaner, hay dryer, etc. G. O. Fairweather, Route 2, Barrington, Ill. Phone Dundee 812-J-1.

and owner, Millay Brothers, Richmond.

Jr2 305C 3x — Lincoln Princess 852573, 13263 pounds milk, 554 pounds butter fat (915 T. M.) Breeder, John A. Wagner, Gorham. Owner, Clinton F. Rines, Westbrook.

MARYLAND

Jr3 HIR — Langhurst Queen Maggie 813221, 11622 pounds milk, 615 pounds butter fat (730 T. M.) Breeder, Milton Cecil, Centerville. Owner, H. M. & J. M. Cecil, Sudlersville.

Sr2 HIR — Rycklaver Estelle 961006, 15480 pounds milk, 750 pounds butter fat (1095 T. M.) Breeder, Boyd Fullerton, New Brunswick, N. J. Owner, William R. German, Monkton.

SOUTH CAROLINA

9 yrs. 305C 3x — Fox Dean's Gold Lilly 523165, 11450 pounds milk, 561 pounds butter fat (915 T. M.) Breeder, Otto Civil, Midlothian, Virginia. Owner, Nicholas G. Roosevelt, Moncks Corner.

Jr3 305C 3x — Elsie's Wonder 792032, 8805 pounds milk, 429 pounds butter fat (750 T. M.) Breeder, William H. Flowe, Concord, North Carolina. Owner, James C. Self, Greenwood.

TENNESSEE

6 yrs. HIR — Arramint of B. R. 626122, 9184 pounds milk, 434 pounds butter fat (598 T. M.) Breeder, H. B. Heilig, Salisbury, North Carolina. Owner, F. B. Poteat, Jonesboro.

WASHINGTON

Sr3 365 — Oregon's Bonnie 789912, 14570 pounds milk, 878 pounds butter fat (730 T. M.) Breeder, E. W. Boeckman, Sherwood, Oregon. Owner, R. H. Bidstrup, Wapato.

(*Please turn to page 835*)

POSITION WANTED—HERD MANAGER
Many years experience in farming and herd management. Best of references furnished. Available on short notice. Experience in showing, feeding, calf raising, etc. Fully qualified.
John E. Dorsey
Silver Street
South, Coventry Connecticut

S-T-R-E-T-C-H Your FEED Supply With ROLLED GRAIN

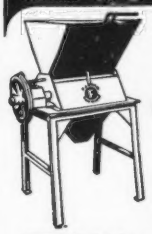

Farnam GRAIN ROLLER
Cuts feeding costs 10% to 50%! Makes grain easier to digest! Assures more efficient utilization of all nutrients!
TURN high-priced grain into LOW COST FEED by rolling. Stretch every bushel by improving digestibility and preventing waste. Farnam "Farm Size" Roller cracks or crushes oats, wheat, barley, corn kafir, etc. Converts these hard-to-chew grains into easily digestible, more appetizing forms without dusting. Rolls up to 60 bu. per hr. with only 3 H. P. Lowest cost method of processing! Tractor, electric motor or gas engine driven.
Write today for information on Farnam Grain Roller and 10 DAY FREE TRIAL OFFER.
FARNAM CO., Dept. 622, Omaha, Nebr.

PENICILLIN for MASTITIS
Amazing results reported. Low cost. Write for particulars to—
ANCHOR SERUM CO., Indianapolis, Ind.

BREEDER'S EQUIPMENT CO.
Supplies For Artificial Insemination of Animals
FLOURTOWN, PA.
Devoted exclusively to production of instruments and materials essential to the practice of successful artificial insemination.
NEW CATALOG NOW AVAILABLE

Phillips' CORONA OINTMENT

Sold since 1908. Antiseptic wound, gall and hoof dressing for cows, horses and other livestock.
Many Farm and Home Uses
Works quickly on chaps, cracks, minor cuts, scratches and burns. So good for the skin!
FOR UDDER-TEATS
Soothing, softening. Ideal for udder massage. Contains odorless antiseptic.
TRY IT! WRITE TODAY! FREE SAMPLE
At dealers or direct postpd. 8-oz. can 75c
CORONA MFG. CO. Box 57G3, Kenton, O.

H. D. S. COW BOOT
For Hoof Troubles
Back on the market
Write for Catalog
"DAIRY SPECIALTIES"
The Moore Bros. Corp.
Dept. G, ALBANY 6, NEW YORK

WANTED
Reliable married man, about thirty-five, with dairy and farming experience, preferably with high school education to act as WORKING foreman on seven hundred acre farm. Small herd pure bred Guernseys. Sheep, cattle and hogs. References.
Box 34
Guernsey Breeders' Journal
Peterborough, New Hampshire

Jamesway

TRADE MARK REG.

barn equipment saves me at least

2 HOURS A DAY

says W. T. McNALLY, Milton, Wis.

THAT'S right! Two hours of hard, back-breaking work eliminated every day. *Gained instead* — two extra hours of freedom. Plus bigger milk checks. Here's how it was done:

"We remodeled our barn in 1945," Mr. McNally says. "We made it 40 feet longer and installed Jamesway stalls, pens, water cups and ventilators.

"My Jamesway equipment is saving 2 hours a day. In winter this is true of water cups alone. I have 160 acres under cultivation and milk 24 cows — doing all the work without hired help. I believe one man can handle *one-third* more cows with Jamesway equipment and water cups compared to old wood stanchions."

Today it's expensive to do chores the hard way! Modernize your barn with Jamesway — and turn your time into *extra* profits.

All set to start chores are W. T. McNally and his young son. Note how neat and clean they keep their Jamesway equipped barn.

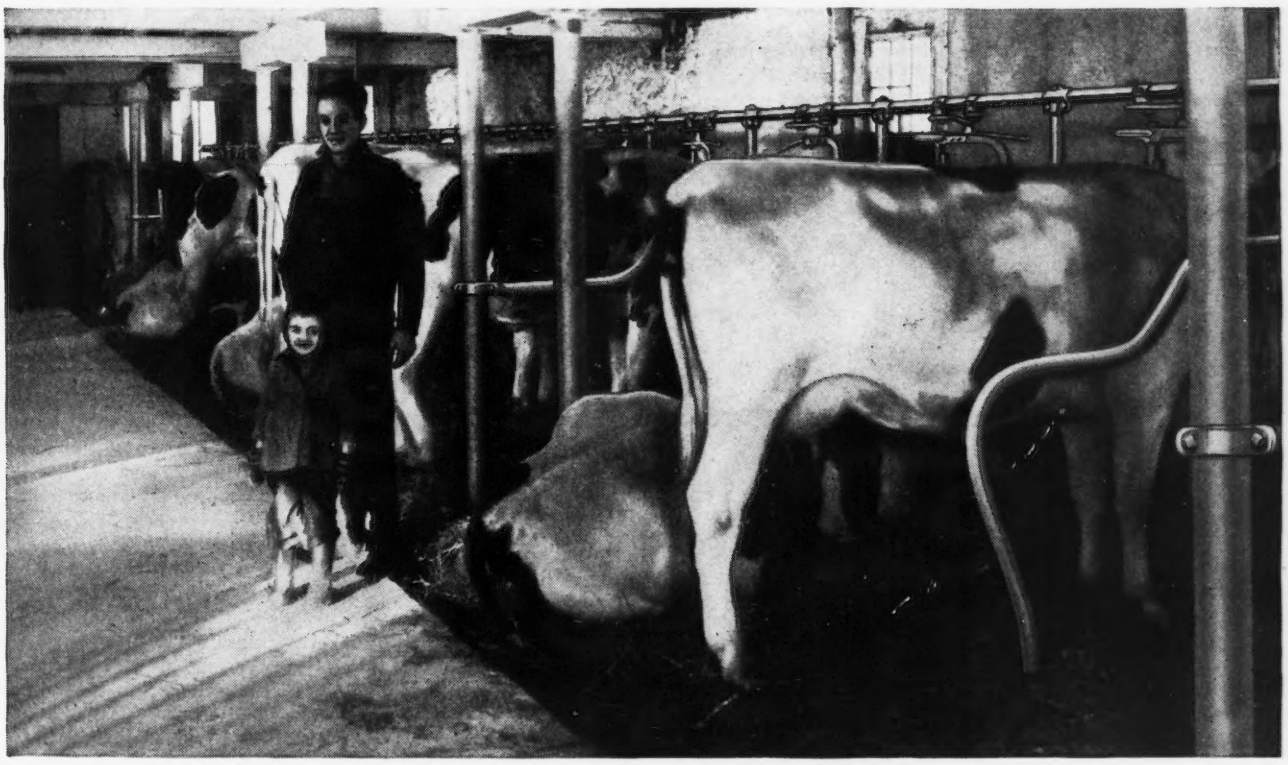

✓ Check this Jamesway Chart to See How Much Time You Can Save Every Day

☐ Save up to 40 minutes with Jamesway feed truck.

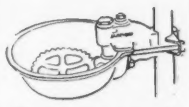

☐ Save up to 30 minutes with Jamesway water cups.

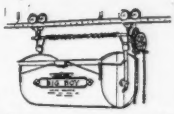

☐ Save up to 50 minutes with Jamesway litter carrier.

☐ Save time and feed with Jamesway hog feeders.

YOUR EQUIPMENT & HOUSING Jamesway MORE MILK EGGS MEAT DEALER

For information on the complete line of Jamesway Chore Savers write Dept. GB-348

James Manufacturing Company

ELMIRA, N. Y. FT. ATKINSON, WIS. OAKLAND, CALIF.

Look for the Store with the Jamesway Sign.

One of the fine things of this world....

"WE believe that you can buy common things and fine things in this world. One man chooses the common, and gets a fleeting satisfaction for having paid so little. Another chooses the finest, and gets the lasting satisfaction and the better bargain for having paid so little more for so much more."

- You can mow, chop and load, in one operation, over 200 tons of grass silage a day.
- You can cut corn of any height, chop it into silage and load into wagons ready for the silo, all in one operation.
- One man can pick up, chop and load, ready for the mow or stack, 2 tons of dry hay in 12 minutes.

Any of the many enthusiastic users of the Fox Forage Master could have written the above quotation. For the Fox Forage Master has saved them much sweat and backache on the three hardest jobs of farming, haying, forage harvesting, and silo filling. Built by the Pioneers of Modern Forage Harvesting and backed by over ten years of successful field operation, the Fox Forage Harvester together with the Fox Crop Blower takes the backaches out of haying and silage making.

Write us today. We will be glad to tell you all about this marvelous machine.

R. Eckringer Secretary

FOX RIVER TRACTOR COMPANY

Pioneers of Modern Forage Harvesting

2738 N. RANKIN

APPLETON FOX WISCONSIN

State Champions . . .

(*Continued from page 832*)

Sr4 365C Wandamere Lily 746496, 14987 pounds milk, 792 pounds butter fat (1066 T. M.) Breeder, M. C. Fleming, Troutdale, Oregon. Owner, B. Royce, Vancouver.

Jr3 HIR Locust Nook Beauty 795095, 9524 pounds milk, 586 pounds butter fat (656 T. M.) Breeder and owner, Merrill M. Dodge, Ellensburg.

WEST VIRGINIA

Jr3 305C 2x Noble King's Primrose 799800, 8599 pounds milk, 479 pounds butter fat (610 T. M.) Breeder, Charles E. Martin, Waynesboro, Pa. Owner, H. K. Moler, Shepherdstown.

WISCONSIN

Jr2 305C 3x Fair Field Siren Lass 867314, 9407 pounds milk, 396 pounds butter fat (915 T. M.) Breeder, Harry B. Shenk, Elverson, Pa. Owner, John R. Kimberly, Neenah.

Brookes Cross Proves Bull

LAURENCE M. BUCK, Brookes Cross Farm, Baldwin, Md., reports that the dam-daughter comparison in D.H.I.A. shows that Riegeldale Emory's Count has been proved. Six of his daughters have averaged 7951 lbs. of milk and 448 lbs. of fat. "Count" was recently leased to Hill Girt Farm, Chadds Ford, Pa., where he is now located.

Dairy Club Has Room

THE Shore Dairy Club of Monmouth County, N. J. has a Club room in one of the buildings belonging to John Cherel, Belmar. Mr. Cherel gave the members the use of the room and the walls are decorated with true type pictures of the different breeds. All but two of the 31 members have Guernsey heifers or cows. Robert McCann, Belmar, is president, and Wilton Dangler, Asbury Park, and John Sherel are leaders, under the direction of Club Agent Leonard Williams of Freehold.

Dr. William T. Wildhaber, Beatrice, Nebr., is constructing a barn 84 x 40 feet. It will have 36 tie-stalls, and it will hold 100 tons of loose hay overhead. A feed room and silo will be connected.

WANTED

Test Cow Milker for Guernsey herd in Virginia. Must be married, settled, and sober.

Box 38
Guernsey Breeders' Journal
Peterborough, New Hampshire

Here's Your New Nipple Feeder

NATUR-NIPPLE

MADE BY THE MUTUAL PRODUCTS CO.

Manufacturers of Nationally Famous DAIRYADE

YOUR GUARANTEE OF COMPLETE SATISFACTION

ONLY THE NATUR-NIPPLE HAS THESE EXCLUSIVE FEATURES

1. EASY TO SETUP
2. NO COMPLICATED PARTS
3. EASY TO CLEAN
4. AGITATES LIQUID FEED
5. GUARANTEED TO SATISFY

OVER ONE YEAR OF PRE-TESTING HAS GONE BEFORE THE INTRODUCTION OF YOUR NATUR-NIPPLE

Here's Our Special Introductory Offer-

THIS COUPON IS WORTH 50¢

on the purchase of each NATUR NIPPLE

Made to sell for $2.50 . . . but the special coupon below gives you a 50c discount . . . you send only $2 and your NATUR-NIPPLE will be forwarded postpaid immediately

GOOD FOR ONE MONTH ONLY AND IN U.S. ONLY
ORDER TODAY AND SAVE!

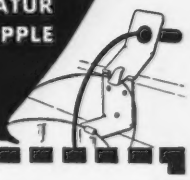

MUTUAL PRODUCTS CO.
515 North 4th St., Minneapolis 1, Minnesota *Dept. GBJ*
Enclosed is $2 for one Natur-Nipple. Send postpaid to

NAME (PRINT)_____

ADDRESS_____

MUST CALVES DIE?

Read This Dramatic Story of a New Approach to the Treatment of Abortion

SUMMARY OF Experiment by F. A. Jorgensen, Naperville, Illinois

BEFORE — BEFORE USING REX WHEAT GERM OIL 12 YEARS 1932-1943	AFTER — AFTER USING REX WHEAT GERM OIL 4 YEARS 1944-1947 DOSAGE ½ OZ. (ONE TABLESPOONFUL) PER WEEK PER ANIMAL
50% Heifers Aborted Calves	**All Heifers Had Normal Calves**
Calf Loss Herd Average 28.3%	**Calf Loss Herd Average 1.7%**
Many "Shy Breeders"	***NO* "Shy Breeders"**
Bang's Disease	***NO* Bang's Disease**

F. A. Jorgensen has been associated with the dairy industry since boyhood, for over fifty years,—as a breeder, a faculty member of the University of Illinois, and an outstanding dairy manufacturer. This experiment was carried out with his Registered Holstein herd at Naperville, Illinois. Here is his report:

My herd was tested for Bang's Disease in 1932. Most of the herd of fifty were reactors. Our average calf crop from 1932 to 1943 was 71.5%. This figure does not tell the whole story. **At least 50% of our heifers aborted every year.** Before disposing of the herd and starting all over again, I decided to treat the herd with Rex Wheat Germ Oil. I had read of European experiments* that seemed to show that wheat germ oil might help us.

We started treatment with Rex Oil late in February, 1944. The first thing we noticed was that the cows and heifers 'settled' regularly. **This was the first year every heifer bore a normal calf.** In 1945, every cow and heifer bore a normal calf. Twins gave a 103.1% calf crop. In 1946, one cow aborted, every heifer bore a normal calf, twins gave a 110.5% calf crop. In 1947, up to this time, August, every heifer has borne a normal calf.

These amazing facts led me to the question: Would a test show the herd clean of Bang's Disease? The test was made by Dr. Olin G. Wheaton, under state supervision. The result was dramatic: the total herd of 58 all passed the test; 57 negative, one suspect.

This almost unbelievable result caused me to study these data critically before allowing the figures to be made public. Here are my conclusions:

1. Rex Wheat Germ Oil used in adequate quantities and given regularly, will reduce calf losses. Four consecutive years of no calf losses from heifers when treated with wheat germ oil followed twelve years when heifers aborted more than 50% of their calves.
2. We confirm what others have found, that Rex Wheat Germ Oil is a definite help to stop costly 'shy' breeding.
3. A herd "riddled" with Bang's Disease for at least 12 years, became Bang's Disease free in 4 years of treatment with Rex Wheat Germ Oil.
4. It seems that Rex Wheat Germ Oil may well be used to protect a herd against Bang's Disease until these results we have obtained are confirmed by others.

F A Jorgensen

OUR CLAIMS AND GUARANTEE

We do not claim that Rex Wheat Germ Oil will cure Bang's Disease. **We do guarantee without qualification that Rex Wheat Germ Oil will reduce your calf losses—and eliminate shy breeding.**

Rex Oil contains biologic values not found in other wheat germ oils. Take no substitute. Insist on Rex Wheat Germ Oil.

Prices from your dealer or direct: pint $3.50, quart $6.00, gallon $19.00. Special price 5 gallons or more. We pay shipping.

**An abstract of the literature and data on wheat germ oil and Bang's Disease is available on request.*

FOR SHY BREEDING —ONE PINT REX OIL WILL TREAT 2 COWS

VIOBIN CORP. • 100 OAK ST., MONTICELLO, ILLINOIS

Send me an order of Rex Oil with the following understanding. It will settle my "shy" breeders. If used for one year Rex Oil will reduce my calf losses. If I am not satisfied, my purchase price will be refunded.

Amount of Oil_____ Cost_____

Name_____

Address_____

City_____ State_____

MASTITIS IS BEING CURED

● We handle all latest effective treatments including **Penicillin** and new *"Sulfo"* drugs. Write today for particulars.

ANCHOR SERUM CO. (of Indiana)
INDIANAPOLIS, INDIANA

Applicants for Membership

THE following Guernsey breeders have applied for membership in The American Guernsey Cattle Club:

INDIANA: Livings K. Brindle, Jamestown, recommended by Fred Siess & Alta Artman.

MARYLAND: C. Wendell & R. H. Lednum, Cordova, recommended by Granville H. Hibberd; W. Herbert Wiley, Pylesville, recommended by Granville H. Hibberd.

NEW JERSEY: Wm. L. Davidson & Sons, Annandale, recommended by Harry M. Pate.

NEW YORK: Louise Maier, Bloomingburg, recommended by Victoria Dreyfus.

TENNESSEE: John W. Reynolds, Jr., Goodlettsville, recommended by John Sloan.

Disastrous Fire

FIRE destroyed the bull barn at Wethersfield Farm, Danvers, Mass., in which not only the contents was lost but two sires, Langwater Patrician and Wethersfield Prince Charming. This was a great loss to Dudley P. Rogers and Rex LeParmentier.

Sale Averages

GUERNSEY breeders in Oklahoma and Arkansas have taken exception to the summary of sales run in the January 15 Journal. It was announced that the Arkansas Sale averaged $359.67 and the Oklahoma $379. 35. In both of these sales there was included a group of 4-H and FFA heifers whose sale was limited only to their members. In the Arkansas group there were 10 heifers that could be purchased only by 4-H and FFA boys and they averaged $293.50. This would make the 35 head in the regular Arkansas Sale average $378.57. In the Oklahoma Sale the club sale of seven heifers averaged $239.29 which would leave the 39 head in the regular Oklahoma Sale with an average of $404.49.

Chat . . .

Fire destroyed the home, and all of the original records, of Oscar L. Cooksey, Rosedale Dairy Farms, Spartanburg, S. C., on February 19.

On March 1, Larry Sly became manager of Pine Grove Dairy Farms, owned by J. F. Walker, Portsmouth, Va.

WOODEN FENCES AND GATES

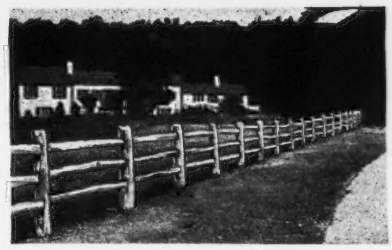

POST AND RAIL FENCE

A long time favorite because of its rugged, practical beauty. Selected hand-split Chestnut. Available in both the 3 and 4 rail types. Chestnut posts. A strong, beautiful, long-lasting all-purpose fence.

Booklet on Request

Rusticraft FENCE CO.
DAVID TENDLER, Est. 1918 King Rd., Malvern, Pa.

Manufacturers of:
POST & RAIL, WOVEN PICKET, ENGLISH HURDLE FENCES
HORSEBACK GATES AND SELF-LOCKING FIELD GATES

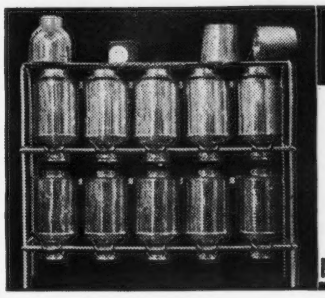

MILK CAN RACK
SAVES TIME . . . CANS STAY CLEAN

The handiest piece of equipment you ever saw for your milk house. Simply rack up cans after washing. They quickly drain and dry. Dust can't settle inside; rims stay clean, away from table or floor. Space above for strainer and pails. Sturdily made of heavy steel. Sizes range from 8 to 28-can racks. Write for prices and full description.

RUSSELL MFG. CO. Dept. 38 Platteville, Wis.

"KANT-KOM-OFF"
COW COVERS
PATENTED

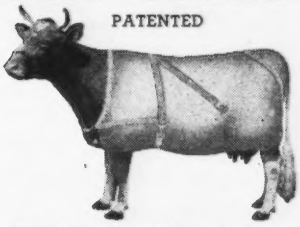

Write for Illustrated Price List
R. LAACKE CO.
1033 W. Walnut Street
Milwaukee 5, Wisconsin

Consultations on Farm Management

- GENERAL PLANNING AND SUPERVISION.
- CONSIDERATION OF INDIVIDUAL FARM PROBLEMS
- INSTALLATION OF HERD RECORD SYSTEMS.
- INVENTORIES AND APPRAISALS.
- PURCHASES AND SALES OF IMPROVED LIVESTOCK

"Thirty-five years of successful experience in Guernsey farm management."

Walter A. Cook

Telephone GREENWICH 404-J
Forge Road, East Greenwich, Rhode Island

LOUDEN
FARM BUILDING PLANS & EQUIPMENT

The Right Combination for PROFITABLE BREEDING

● Satisfaction for years to come is assured the Guernsey breeder who has Louden plan and equip his barn. Louden provides sanitation, comfort and protection so important to blue-ribbon stock. Plenty of fresh air without drafts . . . temperate drinking water at all times . . . clean feed and bedding . . . in fact, "June pasture comfort" is brought into the barn.

Then, too, Louden equipment not only makes it easier to clean your barn and to keep it clean . . . but it gives your barn a distinctive appearance—appearance that helps show off your animals to their best advantage. And time . . . 79 years of it . . . has proved Louden equipment does last longer.

All in all . . . a good herd of Guernseys . . . in a Louden planned and equipped barn . . . that's the right combination for profitable breeding.

See your Louden dealer today, or write us for earliest delivery dates.

THE LOUDEN MACHINERY COMPANY
173 W. Court Street, (Est. 1867) Fairfield, Iowa
Branch: Albany 1, N. Y.
(But please direct all inquiries to Fairfield.)

LOUDEN
"EVERYTHING FOR FARM BUILDINGS"

They Changed to

DE LAVAL MAGNETIC *SPEEDWAY* MILKING

...and here's why!

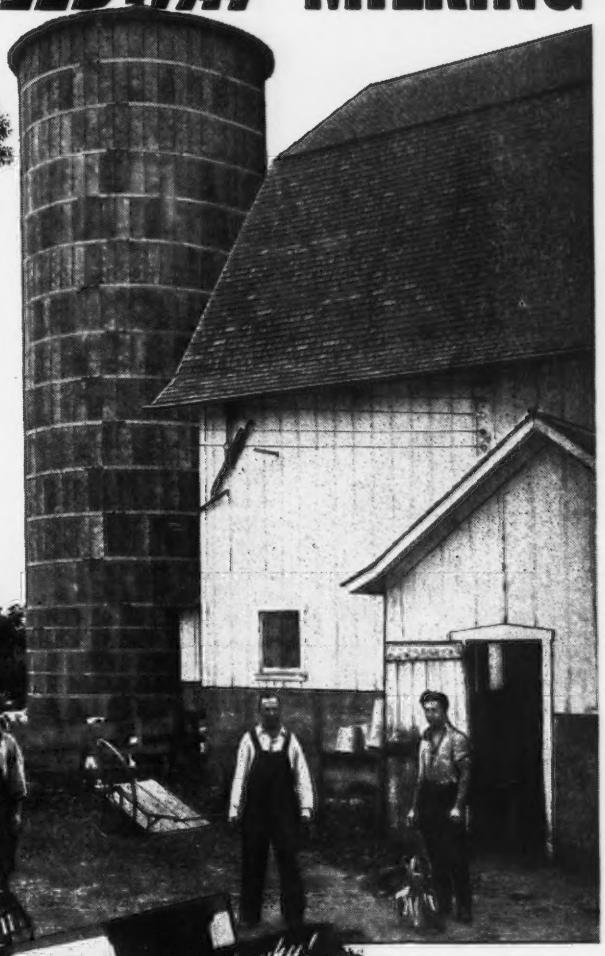

"Less Hand Stripping"

A. L. Kiester, Fairmont, Minn., says: "I changed over to the De Laval Magnetic Speedway after using a milker with pail type pulsator because the De Laval Magnetic is the only one that can guarantee uniform milking. No adjustments have to be made while milking. I have less hand stripping to do."

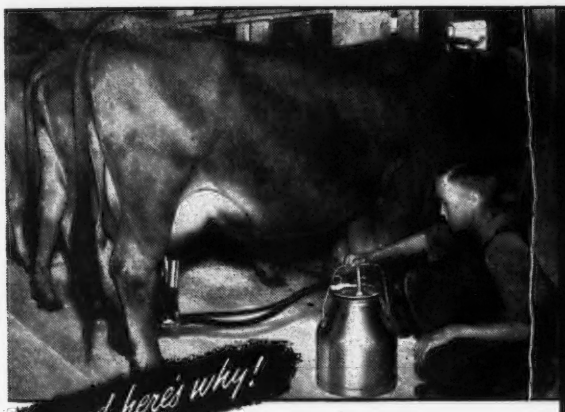

...and here's why!

"Easier to Operate and Do Better Job"

Mr. Ed Frye, Aplington, Iowa, tells us: "I have used four different makes of milkers. Three years ago I changed to De Laval because I found that with other makes I was having udder trouble, especially with easy milking cows. Because of the simplicity and dependability of magnetic pulsations my 12-year-old son and I find the De Laval easier to operate and do a better job of milking with than any of the other milkers."

...and here's why!

"The Only Milker"

O. H. High, Ohio City, Ohio, whose two sons are shown, is a dairyman and milk hauler. He says: "Having previously used a milker in which a surcingle was a 'must' and having the opportunity to observe all makes of milkers on my milk route, I concluded that the De Laval Magnetic Speedway was the only milker for my herd."

Now's the time to change to THE NEW DE LAVAL!

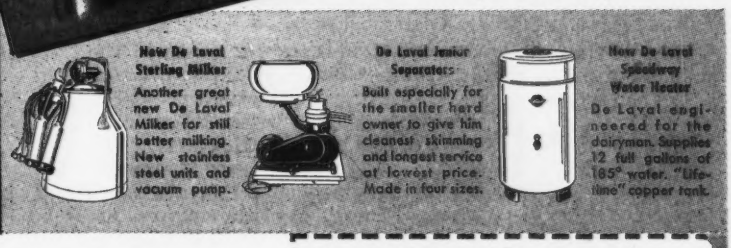

New De Laval Sterling Milker
Another great new De Laval Milker for still better milking. New stainless steel units and vacuum pump.

De Laval Junior Separators
Built especially for the smaller herd owner to give him cleanest skimming and longest service at lowest price. Made in four sizes.

New De Laval Speedway Water Heater
De Laval engineered for the dairyman. Supplies 12 full gallons of 185° water. "Lifetime" copper tank.

"magnetic heart"

ONLY DE LAVAL

Only the De Laval Magnetic Speedway Milker gives you the "Magnetic Heart" which assures UNIFORM milking and which means the highest milk yield per cow and greatest profits.

De Laval

THE DE LAVAL SEPARATOR COMPANY
165 Broadway, NEW YORK 6
427 Randolph St., CHICAGO 6 · 61 Beale St., SAN FRANCISCO 5

The De Laval Separator Company, Dept. 15-F
165 Broadway, New York 6, N. Y.

Please send me printed matter on:

- ☐ De Laval Milkers
- ☐ De Laval Separators
- ☐ De Laval Freezers
- ☐ De Laval Water Heaters
- ☐ De Laval Milking Truck
- ☐ De Laval Can Hoist

Name_____

Town_____ RFD_____ State_____

"$502.26 MORE MILK PER ACRE!"

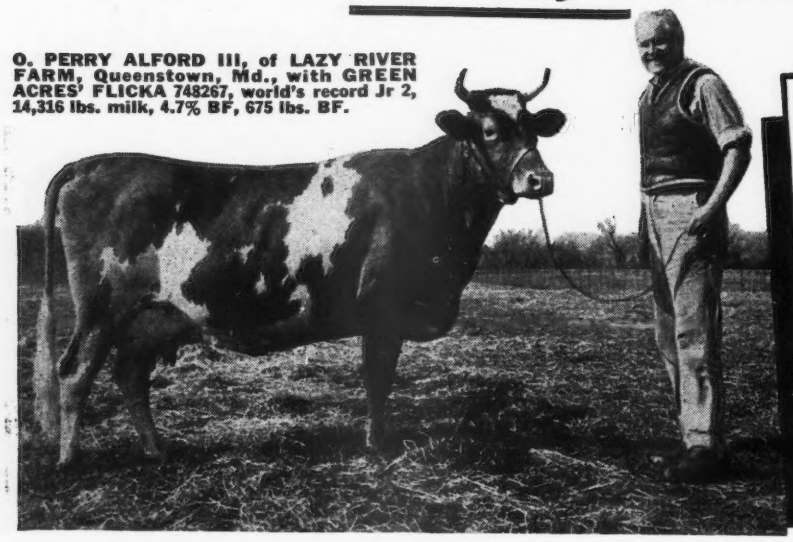

O. PERRY ALFORD III, of LAZY RIVER FARM, Queenstown, Md., with GREEN ACRES' FLICKA 748267, world's record Jr 2, 14,316 lbs. milk, 4.7% BF, 675 lbs. BF.

"PASTURE RENOVATION PAYS AND PAYS WELL:

"In 1947, on 10 acres RENOVATED Pasture, 20 head produced $6139.98 Milk;

"In 1946, on 35 acres UNIMPROVED Pasture, 12 head produced $3910.57 Milk,"

Says O. PERRY ALFORD III, of LAZY RIVER FARM, Queenstown, Md.

Lazy River Farm Emblem

LAZY RIVER FARM, owned by O. PERRY ALFORD III, at Queenstown, Queen Anne Co., Md., has built up an outstanding Guernsey herd, including three class leaders—Green Acres' Flicka, Green Acres' Eva, and Betty Anne of Green Acres. The Coronation Twins were purchased at 2nd Curtiss Candy sale, at Cary, Ill., and Franchester Levity Ace, an outstanding young bull, was obtained from Charles Bolton's Franchester Farms at 1st Curtiss sale. The entire herd is of Green Meadow breeding, a fine line of Guernseys started after World War I. Every effort has been made to obtain blood from the Levity and the Melba strains.

"WHEN my father, brother and I went into the dairy business," writes Mr. Alford, "we purchased Lazy River Farm and decided to develop a herd of pure-bred Guernseys. We thought our 35 acres of permanent pasture would carry our 12 head, but we soon found out that it couldn't be done — in fact, our experience with Green Acres' Flicka, as related below, emphatically demonstrates the importance of first-class pasture in milk production.

"We purchased Green Acres' Flicka in September, 1945, from Charles A. Wilson, of Chestertown, Md. At that time she was on test with the Advanced Register of the American Guernsey Cattle Club and her milk production was one of the highest on record. She had been producing an average of 1541 lbs. milk per month while on Mr. Wilson's Ladino clover pasture, but when we turned her onto our pasture, her production fell off about 400 lbs. a month.

"About that time your A.A.C. Soil Service analyzed the soils in our pasture and recommended a pasture renovation program, which we followed to the letter. We seeded 10 acres to a mixture of ladino clover, alfalfa and brome grass late in Fall 1946, and it was ready for grazing the next Spring. The method was as follows: 2 tons limestone per acre, plus 550 lbs. AGRICO PHOSPHATE & POTASH were applied and plowed down; then we drilled in 550 lbs. AGRICO FOR GRAIN, cultipacked and seeded. Here is how well it paid out:

"When Green Acres' Flicka went on this renovated pasture her production returned to an average of 1500 lbs. a month. And this 10 acres of renovated pasture carried our herd of 20 milkers from May 15 to Dec. 1, 1947. During this time no hay or roughage was fed. In this grazing period, the herd produced 105,198 lbs. milk, bringing us $6,139.98 in cash in 1947. This figures $613.99 milk production per acre on 10 acres of RENOVATED pasture. What a difference, compared to our 1946 production, when 12 head grazed on 35 acres of UNIMPROVED pasture, produced 68,290 lbs. of milk, which brought us $3,910.57. That was only $111.73 milk per acre on the unimproved pasture. *So, the renovated pasture actually produced at the rate of $502.26 MORE milk per acre.*

"$8-for-$1 Return on Investment"

"The cost of renovating came to $61.40 an acre for fertilizer, seed and labor, and as you can see we used a liberal application of plant food. The increased milk production repaid the cost of renovating BY BETTER THAN $8 MORE MILK FOR EACH $1 INVESTED — and our investment will go on paying us good returns, at nominal cost for topdressing each season.

"The assistance of your Soil Service has been invaluable to us. *We now realize that a high-producing herd can only reach the peak in milk production with first-class milk-producing legume pastures.* It is a privilege to recommend Agrico and the Soil Service that goes with it — we speak from experience when we say it pays and pays well."

(Signed) O. Perry Alford, III

Do something about your pastures this Spring! KNOW — don't guess what is needed for profitable production. Our Soil Service is at your disposal, without charge or obligation of any kind. Just drop a line to our nearest office, listed below.

AGRICO® Fertilizers and 18% *NORMAL*© Superphosphate are made only by

The AMERICAN AGRICULTURAL CHEMICAL Co.

ALEXANDRIA, VA.
BALTIMORE 24, MD.
BUFFALO 6, N. Y.
CARTERET, N. J.
CHARLESTON, S. C.
CINCINNATI 17, OHIO
CLEVELAND 11, OHIO
COLUMBIA, S. C.
DETROIT 31, MICH.
EAST ST. LOUIS, ILL.
GREENSBORO, N. C.
HENDERSON, N. C.
HOULTON, ME.
LAUREL, MISS.
MONTGOMERY 2, ALA.
NEW YORK 7, N. Y.
NORFOLK 6, VA.
NO. WEYMOUTH, MASS.
PENSACOLA, FLA.
PIERCE, FLA.
SAVANNAH, GA.
SPARTANBURG, S. C.
WILMINGTON, N. C.

FOR PERFORMANCE DEPENDABILITY CLEANLINESS

Users will tell you "YOU CAN'T BEAT THE CONDÉ MILKER"

Ask any Conde user—especially one who has had experience with other milkers. He will tell you that the Conde milks cleaner and faster and keeps the herd in better condition than any other milker he has ever used.

It's easy to understand why. The Conde Milker is made by men who know dairy farming—who know that a really good milker must always be ready to go, easy to handle, and easy to keep clean. And they know how to build such a milker.

See Your Conde dealer today. Ask him to show you why the Conde is called "the world's finest milking equipment." Or write for free bulletin.

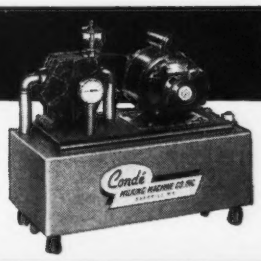

THE CONDÉ VACUUM SUPPLIER

The Condé Vacuum Supplier comes to you completely, assembled and ready to run when set in place. Precision-built parts are thoroughly inspected and tested for efficient, trouble-free operation. Powered with electric motor or gasoline engine.

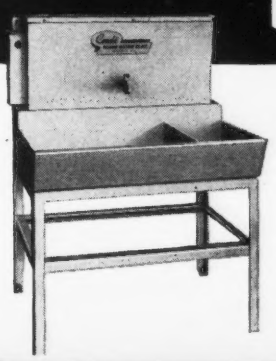

THE CONDÉ MILK HOUSE UNIT

This real work-saver automatically provides plenty of boiling water for washing and sterilizing pails, strainers, milking machines, separators and other milk utensils. Electric heater with thermostatic control. Light signals when water is ready for use. Send coupon now for complete information.

MAIL COUPON TODAY

Condé Milking Machine Co., Inc.
41 E. Hamilton St., Sherrill, N. Y.

Please send complete information regarding:
( ) CONDÉ MILKING MACHINE
( ) CONDÉ MILK HOUSE UNIT

Name.....

St. or RFD.....

City..... State.....

Condé MILKING MACHINE CO., INC.
SHERRILL, N. Y.

Faithful . . .

(*Continued from page 803*)

for the foundation of the Emmadine herd. In speaking of Jimmy, I have heard Mr. Penney say: "In making his selection, Jimmy had a definite type in mind. The cows must possess femininity —he was very particular about that. They must have type and must give evidence of the stamina necessary to insure longevity, for he realized 'what it takes' for a cow to produce a large quantity of milk and bear a calf each year."

Along in September of that same year, 1934, Mr. Penney came through the barn with a smile on his face, and I knew then that something important was going to be done. Later I overheard him talking to the boys and telling them that William K. Hepburn, (Bill) was going to take charge of the herd.

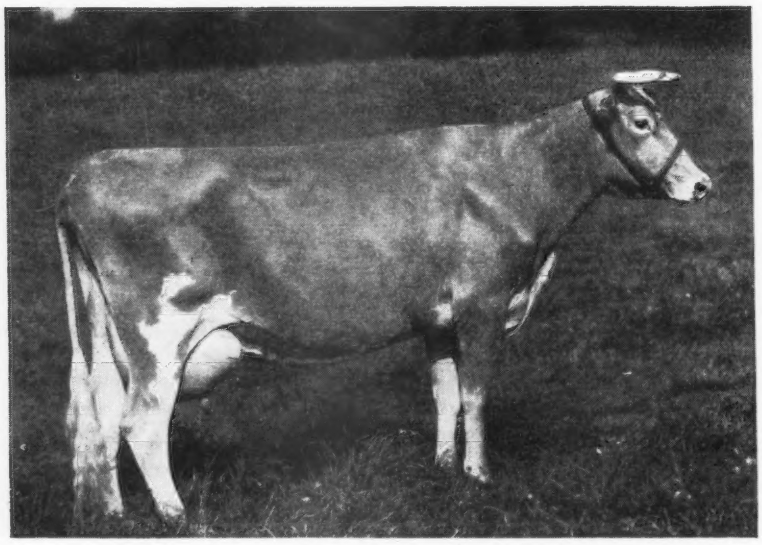

Superb's Faithful, taken in 1941 at the completion of her AA record of 19776 lbs. milk, 1036 lbs. fat, that placed her tenth in class.

I was glad to hear that, for I had heard much about the fellow they called "Bill." Often I had heard John Clark, and Jimmy speak of "Bill" and how he had helped in the breeding and management of Langwater Farm, years ago, when my grandfathers, Langwater Foremost and Langwater Demonstrator, were youngsters.

Chewing my cud vigorously one day, I noticed two of the boys looking at the Guernsey Breeders' Journal, where Mr. Penney had written a whole page telling the breeders of America that he was pleased to obtain "Bill." From every hand the people who talked about it were glad.

That was years ago, and Mr. Hepburn is still here. At the time he moved in with his family there was another "Bill," and it wasn't long before William K. Hepburn, Jr., was taking a very vital interest in all of us gals in the barn, and now after all these years, it is "Old Bill" and "Young Bill"—for the Hepburns are in charge and they have made a great pair.

My opinion isn't worth much, for I am just a cow, but from what I have seen and heard around this farm for the past 15 years, Mr. Penney could not have done better. It is really a pleasure to be here and work for them and see what they have done.

During all this time I was growing out of calfhood and into young cowhood, and Bill really paid a lot of attention to me. This was especially true when I presented him with my first calf on March 23, 1935. They named it Foremost Commendation, and as he developed I felt that I wouldn't have him at home for too long. You know, it hurt even me to see him leave home so young, but that seems to be the way of the world; young fellows have to get out and learn for themselves. "Commendation" was sold to R. F. Weber, Petaluma, Calif., and started on a long, long journey.

Mr. Weber called his place Rancho Nicasio. "Commendation" had 40 P. R. daughters, most of them with records, and two P. R. sons. They tell me that many of his daughters are scattered in herds all over California. Russell Doty, of California, told Bill not long ago that three of his daughters had made over 700 lbs. of fat.

I had a sad experience at the time of my second freshening. Twin heifers were born dead on May 9, 1936. However, after recovering from the shock I finished a record of 931 lbs. of fat, and gave birth to Foremost Supero on April 15, 1937, that stayed nearer home, as he was sold to Wayne Johnson, then at Churn Creek, Md. "Supero" now has three sons and 11 daughters in the P. R.

On August 13, 1938, I presented Mr. Penney and Bill with another bull that they named Royal Superb. Mr. Penney decided to send him out to his herd at Gallatin, Mo., where his daughters are now in production.

After giving birth to my fourth calf I felt wonderful, and one day Bill and Thomas Fee, the man who was helping us gals to make good records, stopped at my stall and had a long talk. Tom said, "It can be done," and after a few minutes Bill said, "All right, go ahead. I believe she has it in her." Tom took over and patted me and talked to me and we became great friends.

The thought came to me that if I was ever to make a name for myself, it was now or never, and I did want so much to live up to my name. With good care and plenty of feed, we started to make milk.

There was great excitement around the barns that year for my mother, Mixter Faithful, was still alive, and they began to speculate on what a celebration they could have if she would live till her 22nd birthday. She lived, and to help celebrate her birthday I completed a new world record of 19678 lbs. of milk and 1077 lbs. of fat, starting at the age of six years and eight months in class AA.

Tom was untiring in his efforts to help. Born in County Tyrone, Ireland, he came to this country and was employed at Hood Farm, coming to Emmadine in 1924. He was good to all of us and never left the test cows except for a vacation spent in Ireland.

After finishing the record, another calf arrived that they called Foremost Quantity. There again they named her right, for she has developed into a fine young lady, with good body and plenty of capacity and a will and determination to produce. Sometimes I think she wants to be better than her mother, and I hope she is. I was talking to her the other day and she said that one of Bill Sr.'s sons, Al, was paying attention to her. I asked her in what way, and she replied that he was sitting in front of her for hours with a canvas and that he would take brushes and paint and put it on the canvas. Having had more years of experience, I told her not to be frightened for he was painting her picture. To get your picture painted was a great honor, and if the son of the manager wanted to take that time with her, she should cooperate and stand still and let him work.

The boys in the barn are all saying how good the picture is he has painted of "Quantity", and now I know that out of that great family of Hepburns there is coming a livestock artist. I have heard that it is most difficult to paint livestock, so I hope he continues, for the industry needs a good artist.

Following the birth of Foremost Regal Lady, my fifth living calf, I finished another 1000 lb. record, and in 1942 gave birth to a bull they called Foremost Bomber.

The year 1942 was a banner year for the farm and there was great excitement. I could hear the men talking about September 26, when something was going to happen. And it proved they were right, for on that day a Foremost Sale was held in which my son, only a little fellow, topped the bulls in the sale at $3,500, going to O. C. Belt and H. R. Penney out in Ohio. That wasn't all, for the sale proved to be the second highest in 15 years, being topped only by Langwater in 1936.

I heard the other day that two of Bomber's daughters were classified Very Good as two-and three-year-olds.

I started my sixth record at nine years and three months old. There was great excitement when the last squirt of milk was sent into the pail, for after all the mathematicians had finished I had produced 1017 lbs. of fat. Bill and all the boys were very happy, for they said it was a new record of production for the Guernsey breed. Now they tell me that I am the only living cow of any breed that has produced over 1000 lbs. of fat in three consecutive records. Also, the only cow in the breed to hold five places among the Class Leaders at one time.

Harold Ingalls was the man who helped me on the last record, and if I could say it I would surely thank all the boys for being so kind to an old lady.

Those who read this autobiography are probably getting tired of listening to an old lady, for I have reached my 15th birthday, but will have to tell you a little about the other three offspring.

Foremost Crown's Faithful was born on May 23, 1943, and as a junior two-year-old produced 11853 lbs. of milk and 574 lbs. of fat. Foremost Comet's Faith is now three years old, having been born August 24, 1944. The last bull calf, Foremost J. C., opened his eyes in this world on November 16, 1945. "J. C." is a full brother to Foremost Quantity, and they think so much of him around the farm that I have heard it said he will remain here. In your old age it is nice to have one of your sons near by.

My last calf, and fifth son, is Foremost Faithful Champion, that was sold to Howard J. White, Middletown, Del. He was a full brother to "Quantity."

In spite of the fact that many of my offspring have been sold, there are at present 10 granddaughters and grandsons in the herd.

When visitors come to the farm they are taken to the office and shown a page in the record book. It means little to me, but they all come back and look me over again and talk about my body, udder, milk veins and age. Sometimes it is very embarrassing, for after all I have done my best to show what my parents gave me.

The records look like this:

12981 milk—662 fat—Class G
*17363 milk—931 fat—365C—Jr4—1095
17469 milk—918 fat—Class AA–1095
*19678 milk—1077 fat—365C—6yrs—1095
19776 milk—1036 fat—Class A—1095
*19471 milk—1017 fat—365C—9yrs—1095
14211 milk—720 fat—Class AA—1095
14287 milk—717 fat—Class AA—1095
12347 milk—599 fat—365—12yrs—1095
On test, 214 days—6960 milk—333 fat

Total 147583 milk—7677 fat.

To date I have produced 154543 lbs. milk and 8010 lbs. fat. And that, readers of the Journal, is the autobiography of a Guernsey cow that has done her best to promote the breed.

Chat . . .

P. O. Shierling & Sons, Winchester, Ind., whose principal herd sire, Meadow Lodge King's Lancer, died suddenly on New Year's morning, lost no time in finding another one. It seems that one of the Shierling brothers lives at Marblehead, Mass., so brothers Maurice and Jack wrote out a pedigree of the bull they wanted, and sent it to their brother at Marblehead. He took the pedigree to Wethersfield Farm, and found that Rex LeParmentier had exactly that bull in the herd, but was using him for a junior sire and would not sell him. However, Maurice Shierling went East and visited Wethersfield Farm, where he purchased Wethersfield Patrician, a May, 1947, calf that will be ready for light service when he gets to Shierwood Farm. He is by Langwater Patrician, out of Wethersfield Lenore, with a record of 12202 lbs. of milk and 571 lbs. of fat, Sr3—365, classified Very Good. She is by Wethersfield Bellarion out of Imp. Betty du Villocq, with a record of 14243 lbs. of milk and 634 lbs. of fat in F, and that is still in the Wethersfield herd at 18 years of age.

Mr. and Mrs. John E. Wrage, Valley Gem Farms, Arlington, Wash., were recent visitors at the Central Office in Peterborough, N. H.

Mr. and Mrs. Wrage have been partners with Mr. and Mrs. Charles H. Grewe for many years, and have established one of the good herds in the West. In speaking of his farm, John boasts of having the best farm roads in America. He has no trouble with mud, for his roads are all made of concrete, and are 200 feet wide. He and Mr. Grewe are farming some 500 acres on two air-ports, and the runways make ideal roads.

1948

MICHIGAN SPRING SALE

MONDAY, MAY 10, 1948

Kalamazoo Fair Grounds

KALAMAZOO • MICHIGAN

Sale Headquarters—Park American Hotel, Kalamazoo

Rooms also available in Hotels Burdick and Columbia

They are coming easier this spring. The consignments from Michigan breeders look the best of any during the last five years.

This sale is dated and placed so as to be convenient to those attending the Indiana Sale on May 6, the Mid-West on May 8, and then a short hop to Kalamazoo which is on U. S. 12 and which is on the main line of the Michigan Central Railroad between the east and Chicago. Plenty of hotel accommodations if your reservations are in early.

The sale will be mostly Michigan cattle with consignments from a few out of state herds who offer the kind that do.

A show cow from F. B. ETTER AND SON, BOB. We asked for and got a four-year-old that is just fresh and she will make them hustle next fall. She is OLD ACRES MARJORIE—will be on test. On the top to Loma Rilma's Ajax and on the bottom to Saugerties Ultra Maxim. Albert Kessler says, "The best cow to go through a Michigan Sale since he can remember." Also, a BRED HEIFER by a son of Fairlawn L. Fashioner. She is bred to a son of Coronation Pharaoh.

BEACH ROAD FARM—McDonald Farms Gay Prince (Foremost Prediction—Rockingham May Princess, 12323—673—A) is siring the right kind for Mr. Beaudette. They produce and classify high. We picked BEAU GAY LA FLEUR out of Beau Fleurette, 9443—437—GHI,* 10679—590—Sr3—HIR 580 T. M., Very Good. Due before sale. The other out of a daughter of Gay Prince, BEAU GAY BETTY, 9125—405—Jr2—HIR, 580 T. M., 10754—465—Jr3—HIR, 642 T. M., Very Good. The sire, a son of Foremost Sultan. This heifer is bred to Foremost High Honor, due July 1.

ETH-MEAD finally gave in to us on a cow we have repeatedly asked for—ETH-MEAD M. PANDORA, born January, 1941 with 9570—478—GHI, 8504—421—DHI, 11875—597—5yrs—365 (pending). She by Coronation Monarch, A. R., and out of Eth-Mead C. Pandora with four consecutive records on 2x averaging 10423—500. This one is the kind to improve with.

HAVEN HILLS is sending a nice three-year-old making about 400—Jr2—2x, fresh and ready to breed back. Her dam, Haven Hills Dazzler has 504—2x and is still around at 16 years of age. Also, a HEIFER out of Haven Hills Pyxie 4th, 431—EEE—2x due June 1, to the service of Lockshore Clover Ridge (Lockshore Chancellor—Lockshore Winter Queen, 513—GGG, 751—CC).

ROMANY WOODS, Howard R. Hodges, and his son, Wally, Rochester, are back in the Michigan sales after a lapse of many years with a very nice six-year-old cow, ROMANY WOODS LIGHT STAR, 415—D. H. I. A., retest 4112—209—116 days. She is a double Wyebrook Master Gardener used here for fifteen years; by Wyebrook Masterpiece and out of Green Meadow Flower Girl, 15727—766—A. Last year this herd averaged 460 fat with 52 cows. It's nice to have them back in the sales and many will like their offering.

KELLOGG FARM—Cesor Michigan Maxim—This proved bull has done about as good a job as bulls ever do. They test them as they come without discarding any and the two-year-old daughters of Max will average close to 500 as 2-year-olds—2x. We got the best one after plying Mac and Glen with food. She is KELLOGG'S MAXIM HANNA, due May 18, and in 355 days has 9784—489—Jr2—2x, classi-

fied Very Good. Her dam a Butterfat-bred cow with 10229—506—AHI. DON'T MISS! This one will do. Also, from here a June, 1947, HEIFER by Cesor Helene's Maximum (Elton—Cesor Helene, daughter of Martha) and out of Kellogg's Patrick's Hilda, 481—AHI—2x.

BRADFORD FARM—First they used Queen's Rex of Cowham Farm that sired Bradford's Sunbeam, 1007—AA at Hominy Hill then Cesor Beauty Maxim that smoothed them up and helped the udders. We got BRADFORD'S CLELLA, just four, 8726—427—Jr2—HIR—2x, retest 1380—70—31 days. Maxim on top and out of a Rex daughter, 8066—380—GHI. She will be bred back to a son of Coronation Rex. Also, a BRED HEIFER by Bradford's Quince's Max (Cesor Beauty Maxim—Bradford's Quince, up to 678 on 2x) and out of Bradford's Shirley, four records 2x average 8629—445. Service sire is a son of Coronation Rex.

CESOR FARMS—Never have we gotten a better consignment from here. A fresh two-year-old, CESOR KING'S JENNY, senior yearling in their last fall show string. She by Cesor Mirth's King (Fra-Mar Farm King—Cesor Mirth, 813—AA) and out of Cesor Golden Jessie, 7325—352—Jr2—634 milkings, on retest making about 450 on 2x at Brays Island. Second dam on the bottom, Bournedale Janice, 611—F. **Don't forget, second dam on top is Bournedale Martha.** Another **heifer** by Fairlawn L. Fashioner out of Cesor Penwyn's La Noce, 12196—603—FF, next dam, Bournedale La Noce, 16085—728—C.

We will tell you about the rest of them in the next two issues of the Journal. BUT watch for our bulls. A double Martha from Cesors. A top one from McDonalds and Langwater.

FLASH! We have asked for 4 top ones from the Berrien County Breeders. Fred Hudson is trying to get them. All would do for any sale.

Michigan Guernsey Breeders' Association

212 Abbot Bldg. Phone 82212 - 85933 ALDEN P. COLE, Secretary. **East Lansing, Michigan.**

COMPLETE DISPERSAL

GRAFCO FARM, APRIL 3, 1948

Wolverine Sales Barn, Williamston, Michigan

37 FEMALES • 5 BULLS

Mr. V. L. Graf, Imlay City, has decided to sell his entire herd. There will be four daughters of CAUMSETT KING ROYAL (Dynamo—Clara). Also, seven cows to freshen to his service before the sale and eight bred to him. Also, offering DOUGLASTON BARON BERTHA,—fresh with first calf, that sold in May Royal Steadfast Sale at $1,525. Two daughters of Langwater Monopoly and many others that Mr. Graf has purchased at high figures. Conditions forcing this sale can be your opportunity to purchase top-bred females with which to get in the most popular blood lines.

All females born prior to March 31, 1947, are vaccinated with Huddleson Strain.

Also, offering CESOR MERCURY MAXIM (Cesor Noble's Mercury—Bournedale Cinderella) and six of his daughters—all open, some ready to breed.

SALE MANAGED BY:

Michigan Guernsey Breeders' Association

212 Abbot Building East Lansing, Michigan

ALDEN P. COLE, Secretary

MINNESOTA GUERNSEYS

Another Matchmaker and from the Floridale Sequel Maid family

Boulder Bridge Convoy

Born August 5, 1943

Sire: BOULDER BRIDGE MATCHMAKER, A. R.
3 nearest tested dams average 13164—700.

Convoy is a paternal brother to **Boulder Bridge Royal Bloom** (see page 541, February 15, 1948, advertisement).

Dam: BOULDER BRIDGE LUSTRE
12202—663—FF
1 A. R. daughter

She is by Caumsett Harvester, A. R., and out of Floridale Sequel Maid, 13672—678—D (1 A. R. son—5 A. R. daughters—3 with over 700 lbs. fat—a great cow family).

Convoy is a maternal brother to Boulder Bridge Sweetness that sold for $1,275 in the 1947 Ind. Spring Sale.

We already have 8 Convoy daughters in our herd. We have no bull calves for sale by Royal Bloom or Convoy but we can offer outstanding calves by Witchwood Helios and out of Royal Bloom or Convoy daughters

OAKVALE FARMS

HANKS BROS., Owners

WINNEBAGO, MINNESOTA

13 and this time a Lucky Number

MULHOCAWAY BUTTERFAT HIGH BOY

Born September 8, 1943

Great Cows Close-up. **We have 13 of his daughters in our herd.**

His Paternal Grandam

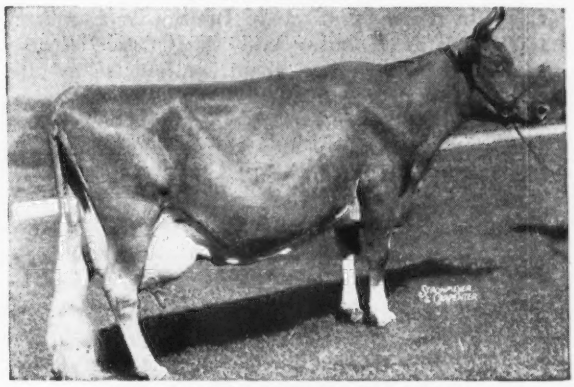

IMP. HILLTOP BUTTERFAT'S CLARA
World Record Cow
15963—860—7yrs (305C)
4 A. R. sons—2 A. R. daughters

High Boy is sired by Clara's Butterfat, A. R., that is by Dunwalke Bonny Butterfat and out of Clara (see above).

High Boy is out of Mulhocaway Eve, 8257—405—FFF, that is by Langwater Taurus, A. R.

For Sale . . . 3 sons of High Boy out of daughters of Quad. These 3 bull calves combine the best of our breeding program. Send for prices and pedigrees.

HIGHLAND FARM

W. R. ADAMS — **Mankato, Minnesota** — C. N. ADAMS
Phone 685113

Proved Inheritance

King of the Meads—Maxim—Thelma

A HERD SIRE . . .

BURTON LANE'S SARGON'S HEROIC
Born April 26, 1943

Sire of the first prize Jr. Get of Sire at the S. E. Minn. Parish Show, 1947.

We already have 14 of his daughters in the herd and 8 are in milk and on HIR test.

Sire: GREEN MEADS SARGON, A. R.
A full brother to Myhaven King, A. R. Sargon is by Langwater King of the Meads, A. R., and out of Green Meads Thelma, A.R.

Dam: TIANNA'S LA NOCE'S MAXINE
14924—665—G

A daughter of Bournedale La Noce's Ambition, A. R., that is by Maxim of Bournedale, A. R., out of Bournedale La Noce, A.R.

HEROIC combines proved, popular blood lines top and bottom. **HIS SONS AND DAUGHTERS ARE FOR SALE.**

Why not check our 1948 Sales List?

Maple Leaf Farm

ELMER J. WIRT & SON, Owners

Lewiston, Minnesota

A CANDIDATE For Breed Improving Honors

BOULDER BRIDGE CANDIDATE

Born November 15, 1940

His Paternal Grandam

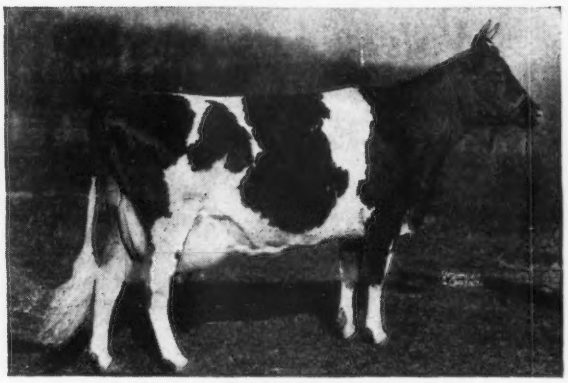

MASTER FRED'S MAY-TIME OF BDK.
16010—857—D

Candidate is by Boulder Bridge Matchmaker, A. R., that is by Wyebrook Matchless, A. R., out of May-time (see above).

Candidate is out of Countryman's Babe, 11866—664—CC. She is a granddaughter of Langwater Waldorf, A. R., and Imp. Clara's Belle of King's Mills 2d.

Candidate is proving himself as a sire of production. His daughters as two-year-olds on C. T. A. are exceeding their dams' production in nearly all cases.

FOR SALE

Sons of Candidate and Swami out of proved cow families and with records up to 574 lbs. fat on their dams.

CLINTON FARM — **Watkins, Minnesota**

VIADUCT FARM — **Kimball, Minnesota**

MINNESOTA GUERNSEYS

That Proved Type Getting Combination
KING — PREDICTION
and out of a very good cow.

McDonald Farms King Max

A son of Myhaven King, A. R., out of a daughter of Foremost Prediction.

HIS DAM'S UDDER

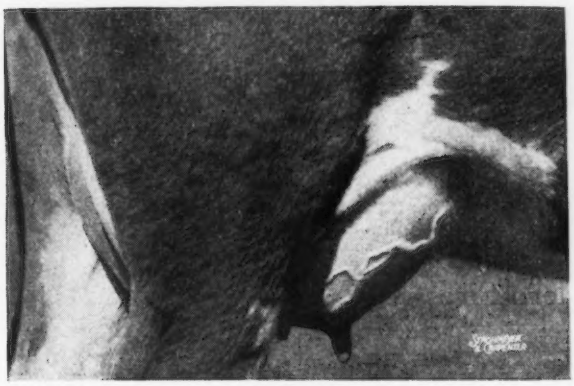

Udder of
McDONALD FARMS FELDA
9680—503—G. Classified Very Good.

KING MAX is being used on the daughters of Pagan Boy of Oakleigh—a son of an Excellent Cow.

More about Pagan Boy in our April 15, advertisement.

Bull calves and occasionally a few females for sale. **Check on our sales list.**

WECCO ACRES

W. E. CUSHNER, Owner — CLINTON BURSON, Herdsman
STILLWATER, MINNESOTA

A Sire That Has Proved Himself on D. H. I. A. Test.

SUNNY VALLEY SEQUEL'S KING

7 nearest dams average 14765—800.
16 daughters on D. H. I. A. test made 7745 lbs. milk—404 lbs. fat.
On 11 dam-daughter pairs he showed an increase of 825 lbs. milk and 61 lbs. fat.

His Dam

CRESCENT MAY SEQUEL
16394—956—A, 15255—888—BB, 12248—704—AA, 11641—699—E
2nd Dam: Crescent Ultra May's Pride
15073—816—C, 12328—657—G
1 P. R. son—2 A. R. daughters
3rd Dam: Marie's May, 18165—961—A, 17334—900—A
4 A. R. daughters

Sequel's King comes from a female line that has proved itself as a great producing line.

CONSIGNED:
To the first MOWER COUNTY CONSIGNMENT SALE, SATURDAY, APRIL 10, 1948. SEQUEL DORINE . . . just finished with over 400 lbs. fat in D. H. I. A. as a first-calf heifer. She is one of the top KING daughters.

You can buy this high production inheritance at our herd. 7 daughters still in the herd.

CRESTWOOD and WEST LINE FARMS
STREVERLING DAIRY
CARL KEHRET — AUSTIN, MINNESOTA

Traces to Country Flower—Valencia—Peter Pan
A COMBINATION OF PROVED LANGWATER BLOOD LINES

LAWGUERN STEADFAST
Born December 6, 1940
His Paternal Grandam

LANGWATER VALENCIA, A. R.
17508—952—A
3 A. R. sons—1 A. R. daughter

STEADFAST is by Langwater Vagabond, A. R. (Langwater Countryman, A. R.—son of Langwater Country Flower—and out of Valencia).

STEADFAST is out of Broadwater Gloria, 12495—645—EE (1 A. R. son—1 A. R. daughter). She is a daughter of Langwater Peter Pan, A. R.

We have 11 Steadfast daughters in our herd. Several are A. R. and the right sort.

FOR SALE
A few well-bred females—rich in Langwater Peter Pan blood lines. Also for sale a well-bred bull of serviceable age—also younger bull calf out of one of our best cow families.

LAWGUERN FARM
MR. AND MRS. CLINTON J. LAW, P. O. Box 458, Mankato, Minn.

LEVITY - KING OF THE MEADS - BUTTERFAT
All Combined Into One

BOULDER BRIDGE CORSAIR
Born October 13, 1943
His Paternal Grandam

GREEN MEADS QUEEN DAWN
14648—744—GG

3 A. R. daughters—all full sisters with 800, 747 and 737 in immature classes.

CORSAIR is by Green Meads King Don that is a son of Green Meads Levity King out of Dawn (see above).

CORSAIR is out of Boulder Bridge Ileta, 12860—672—EE. Ileta is by Hilltop Fashion Butterfat, A. R.—a son of Imp. Primrose's Butterfat, A. R.

We have 21 of his daughters in the herd. **His sons occasionally are for sale.**

Send for our sales list and for prices and pedigrees.

ROLLING ACRES GUERNSEY FARM
DAMON FREIHEIT, Owner — Lake City, Minnesota

IT'S A FACT
AT
GOODLEIGH FARM

We have A. R. tested for **20 years**
(Most of the time on **A. R. Herd Test**)
D. H. I. A. tested for **15 years**
Made all records in **stanchions**
Under **Normal Farm Conditions**
Used **milking machines** since 1936
Founded our herd on **6 females**
Proved All Our Herd Sires

Our 15 year D. H. I. A. record

YEAR	NO. COWS	FAT	LBS. MILK AV. PER COW
1933	16	398	8,590
1934	15.82	456	8,929
1935	21.34	421	8,997
1936	25.21	401	8,665
1937	28.00	434	9,300
1938	31.93	418	8,892
1939	37.42	443	9,192
1940	37.66	424	8,550
1941	46.20	397	8,124
1942	51.12	476	9,774
1943	48.14	419	8,572
1944	48.90	388	8,108
1945	47.43	453	9,426
1946	47.02	454	9,497
1947	Not computed yet, but will be about same as for 1946.		

Our Sires, All Proved, Have Been Used In The Following Order

MAPLE GLEN BRANDON BOY 94304—14 A. R. daughters
Sire: Maple Glen Rising Sun 62187
Dam: Mollie Bolt's Select 122008

FLORHAM NAPOLEON 149850—12 A. R. daughters
Sire: Langwater Star Gazer 60164
Dam: Westbrook Ultra Rose 78820

TARBELL FARMS ROYAL EUGENE 200374—34 A. R. daughters
Sire: May Royal's Holliston 130308
Dam: Tarbell Farms Ultra Eugenie 202869

SAUGERTIES EOLUS 236587—27 A. R. daughters
Sire: Saugerties Ultra Africander 179382
Dam: Saugerties Glen Rose 243366

COLDSPRING'S ROMULUS COUNTRYMAN 265178—22 A. R. daughters
Sire: Langwater Romulus 227598
Dam: Vallevue Butterfat Beauty 44788

COLDSPRING'S HARDWICK'S CONSORT 283305—18 A. R. daughters
Sire: Hardwick's Royal 207097
Dam: Coldspring's Valor's Katina 468549

The GOODLEIGH Cross

Proof is now available. The first heifer to finish made a Class Leading record.

Follow the Goodleigh cross . . . a combination of Coldspring's Romulus Countryman and Coldspring's Hardwick's Consort.

Typical of the Goodleigh cross . . . follow the records:

GOODLEIGH CONSORT SUNOLA, 14774—662—Jr3—305C—3x (pending), Class Leader 3rd Place.

GOODLEIGH CONSORT BELINDA, 11140—504—Jr2—365 in 298 days, still on test.

GOODLEIGH CONSORT FAITH, 2185—120—Jr2 in 54 days, still on test.

The GOODLEIGH cross is proving to be a real production nick.

Watch for our advertisements in future issues.

GOODLEIGH FARM • *Dallas, Pennsylvania*

T. B. ACCREDITED No. 159194 BANG'S ACCREDITED No. 1118

DORRANCE REYNOLDS, Owner MARY WEIR, Manager THOMAS CALHOUN, Herd Manager

The right sort of cows close-up

This is what you find when you check ✓

The pedigree of . . . **LANGWATER LORD RICHMOND**

His Dam

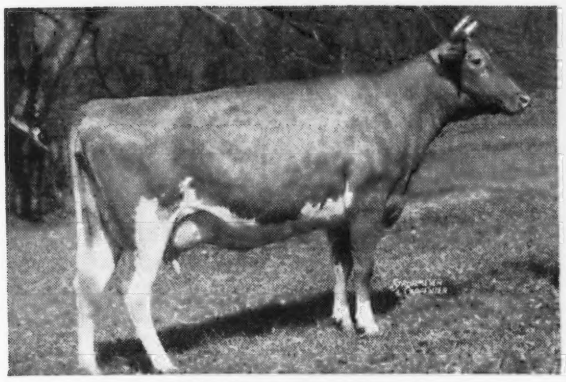

LANGWATER CAROLINE, A. R.
12161—518—GG; 12724—586—Sr3—365C
Sold for $10,000
Classified Excellent

His Paternal Grandam

LANGWATER COUNTRY FLOWER
15106—790—A
3 A. R. daughters, 4 A. R. sons
10 granddaughters average 804 lbs. fat
30 granddaughters average 717 lbs. fat
4 granddaughters and 4 grandsons sold for $101,000.

Next time you need a bull calf . . . Why not check with us. Bull calves by LORD RICHMOND and by GREEN MEADS KING POWHATAN. We can supply you with bull calves that carry Country Flower or Green Meadow Wistaria inheritance.

BLAIR'S REST

10 miles west on Route 6
Goochland Road.

Carefully Chosen Royally Bred GUERNSEYS

Box 314, RICHMOND, VIRGINIA - JOHN D. BLAIR, Owner

To our strongly line-bred MAXIM-FOREMOST herd

We have added some MELBA inheritance through
RIEGELDALE EMORY'S RESOLUTE
Born April 30, 1941

One daughter has already made 529 lbs. fat as a Jr2-year-old (365C).
Others are now on test and 20 more will be tested as they freshen.

—Two Great Proved Brood Cows Close-up—

HIS DAM

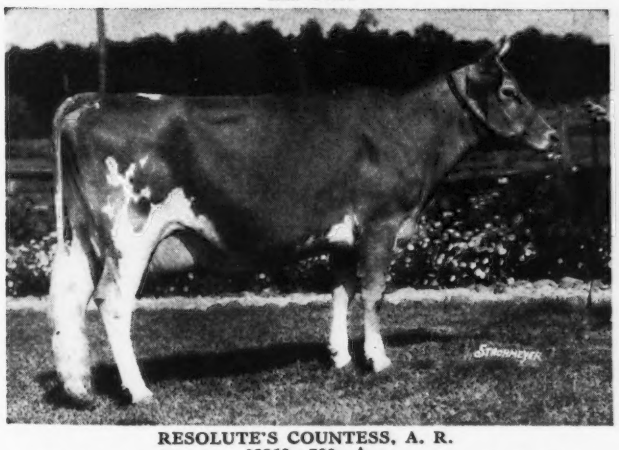

RESOLUTE'S COUNTESS, A. R.
12352—700—A
1 A. R. son, 6 A. R. daughters. 1st prize 4-year-old, 1st prize A. R. cow, Piedmont Dairy Show, N. C., 1930. She is by Shorewood Resolute, A. R. Sr. and Gr. Champion, N. D. S., 1924, 1926, and is out of an A. R. daughter of the noted production sire, Dolly's Foremost of High Rock, A. R.

HIS PATERNAL GRANDAM

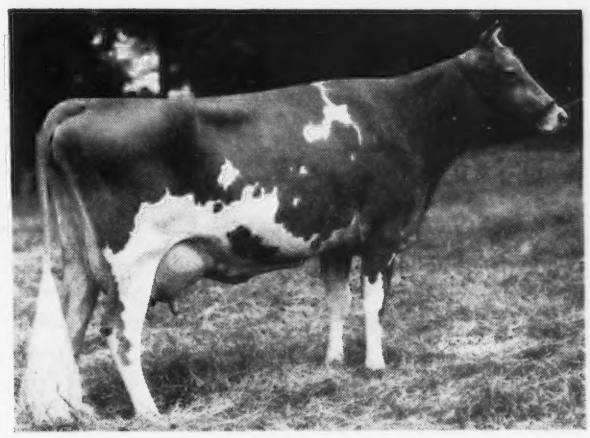

GREEN MEADOW MELBA, A. R.
15342—963—FF
World Record in FF. 1 A. R. son, 5 A. R. daughters including: Coronation Melba, 13001—804—GG, Riegeldale Melba's Betsey, 11964—637—CC.

His sons out of proved MAXIM or FOREMOST bred cows are now available.
We will also sell a few choice heifers

T. B. ACCREDITED
BANG'S FREE

Burkeville Guernsey Farm, Burkeville, Virginia

LESLIE BOSWELL, Owner

(2½ miles out on Highway 360)

23rd Guernsey Sale

TRENTON, NEW JERSEY • SATURDAY, MAY 29, 1948

Consignments To Date Include

BULLS

CAUMSETT FARM
CAUMSETT BLAZER, dropped December 23, 1945
S: Caumsett Dynamo
D: Caumsett Ocean Clarice ($3,500)
12156—714—FF, 16371—964—AA

COLDSPRINGS FARM
COLDSPRING'S BUNNY'S PREDICTOR, dropped October 17, 1947
S: McDonald Farms Prediction, Jr.
D: Coldspring's Romulus' Bunny
12912—705—Sr4—365C

FAIRLAWN FARMS
FAIRLAWN MELBA'S ACTOR, dropped April [illegible]
S: Fairlawn Peerless Actor
D: Fairlawn L. Melba
8704—495—G, 10683—605—Sr3—365C

McDONALD FARMS
McDONALD FARMS AUGUSTA'S IDEAL, dropped November 3, 1947
S: McDonald Farms Ideal
D: Douglaston Lady Augusta
12106—607—E, classified Excellent at 14½ years.

COWS

COLDSPRINGS
COLDSPRING'S HARDWICK'S KONNIE, dropped August 9, 1944
11230—545—Jr2—365—3x
Due February 24, and will be sold open
S: Hardwick's Royal
D: Foremost Kanita
12449—657—D

FAIRLAWN FARMS
FAIRLAWN PEERLESS DAINTY, dropped November 12, 1939
16656—814—7yrs.—365—3x, classified Excellent
Bred: August 20, 1947, to Fairlawn Actress' Hornet
S: Green Meadow Peerless
D: Haywood Rosalie
14111—653—AA

FLYING HORSE FARM
FLYING HORSE COLONEL'S BELLE, dropped February 13, 1943
11087—562—GG, 15086—701—Sr3—365
Due February 1, 1948
S: Chedco Colonel
D: Flying Horse Butterfat Belle
11636—559—G, on retest milking 70 lbs.

FRITZLYN FARM
FRITZLYN ROMULUS ROSEMARY, dropped September 1, 1945
Fresh: January 4, 1948. On test.
S: Coldspring's Romulus Royal
D: Bethany Wistar's Rosemary
10714—593—F

GREAT ELM FARM
GREAT ELM C. DONNA LOU, dropped August 20, 1944
14291—689—Jr2—365 3x in 331 days on test.
Will be fresh before sale.
S: Groton House Caesar's Polinius
D: Gay Folly's Donna Lou
786—DD, 857—B, 929—A, 839—8yrs.—365C,
10090—474—9yrs.—365 3x 190 days on retest.

GREAT ELM C. EVA, dropped April 6, 1944
Bred: August 23, 1947, to Gayhead's His Pride
S: Groton House Caesar's Polinius
D: Great Elm Eva
11536—614—FF

GOODLEIGH FARM
GOODLEIGH CONSORT VAUXBELEB, dropped December 5, 1942
Bred: June 12, 1947, to Coldspring's Hardwick's Atomic
S: Coldspring's Hardwick Consort
D: Goodleigh Eolus Vauxbe
9098—399—Sr2—305 days—D. H. I. A.

HOMINY HILL FARM
HOMINY HILL ALICIA
On test 12289—622—Sr2—365 in 298 days
S: Chedco Peter Pan
D: Coronation Alicia
13037—711—GG

HOMINY HILL QUEENIE
14308—681—Sr2—365 in 346 days
Due in April
S: Riegeldale Coronation King
D: Green Meadow Queenie
12839—728—G

LISETER FARM
LISETER BELLA'S SUNSHINE, dropped September 29, 1942
11844—605—Jr4—365 in 340 days
Bred: June 6, 1947
S: Liseter Bella's Hardfast
D: Liseter Belladonna's Sunshine
13317—703—AA

McDONALD FARMS
McDONALD FARMS IRIS, dropped April 25, 1943
10048—571—Jr2—365, 11295—590—Sr3—365C (pending)
Classified Excellent.
Due March 13
S: McDonald Farms Gallant
D: McDonald Farms Gentian
9952—540—G. Classified Very Good.

McDONALD FARMS PRE KENAVEVE, dropped July 9, 1945
4017—180—Jr2—305 2x in 100 days on test.
Bred: December 30, 1947, to McDonald Farms Steadfast
S: McDonald Farms Prediction
D: McDonald Farms Enaveve
15073—683—GG, 8713—400—7yrs.—305 2x in 214 days.

OVERLAND FARMS
BETHANY HAPPY CONSTANCE, dropped October 23, 1945
Bred: July 19, 1947
S: McDonald Farms Prediction, Jr.
D: Fairlawn Constance
10917—570—FF

STERLING FARMS, INC.
DOUGLASTON BARONESS JULIA, dropped June 8, 1944.
12155—615—Jr2—365C
Bred to Fairlawn Memoir's Performer
S: Douglaston Crown Prince
D: Douglaston Princess Julia
11848—583—GG, 15399—745—AA

STERLINGOLD THELMA, dropped August 21, 1942
Bred: October 15, 1947
S: Foremost Crown Prince
D: Foremost Otelma
13120—753—FF, 15653—858—AA. Classified Excellent.

HEIFERS

CAUMSETT FARM
CAUMSETT OCEAN ZELA, dropped December 21, 1945
Bred: September 21, 1947, to McDonald Farms Prediction
S: Caumsett Dynamo
D: Caumsett Eastern Zona
13869—651—GG

HEIFER CALF, dropped August 11, 1947
S: Caumsett High Strung
D: Caumsett Royal Mirth
13518—642—GG, 14927—679—AA.

GWYNLLAN FARM
GWYNLLAN HERMIT'S MORNING DEW, dropped April 17, 1946
Bred: December 29, 1947, to Caumsett High Boy
S: Fairlawn H. Hermit
D: Langwater Morning Dew
12532—593—F, 10037—449—5yrs.—365 in 270 days.

HOMINY HILL FARM
HOMINY HILL ALINE, dropped August 10, 1946
Bred: January 25, 1948, to Riegeldale Coronation King
S: Hominy Hill Emory
D: Coronation Aline
8512—345—Sr4—305 3x in 165 days on test.

MIDVIEW FARM
MIDVIEW CHARMER'S BEATRICE, dropped July 2, 1946
Bred: November 20, 1947, to Coldspring's Romulus Royal
S: Langwater Charmer
D: Midview's Beatrice
11012—554—FF, 11453—547—CC

MIDVIEW ROYAL'S LILAC, dropped May 19, 1947
S: Coldspring's Romulus Royal
D: Midview's Lilac
8645—432—FFF, 16907—816—AA

STERLING FARMS, INC.
STERLINGOLD PRINCESS PAULA, dropped October 3, 1947
S: Normandy Levity Prince
D: Sterlingold Prudence
12608—660—Jr2—365C. Classified Very Good.

STERLINGOLD PRINCESS TINA, dropped July 29, 1947
S: Normandy Levity Prince
D: Sterlingold Thelma
12740—693—G. Classified Very Good.

Other consignors include Gayhead Farm, Kitchener Farm, Wethersfield Farm definitely sending 2, Blakeford Farms and Antietam Farm.

FOR CATALOGS WRITE

LOUIS McL. MERRYMAN & SONS • SPARKS, MARYLAND

Pedigree of Flying Horse Bandleader at Farview

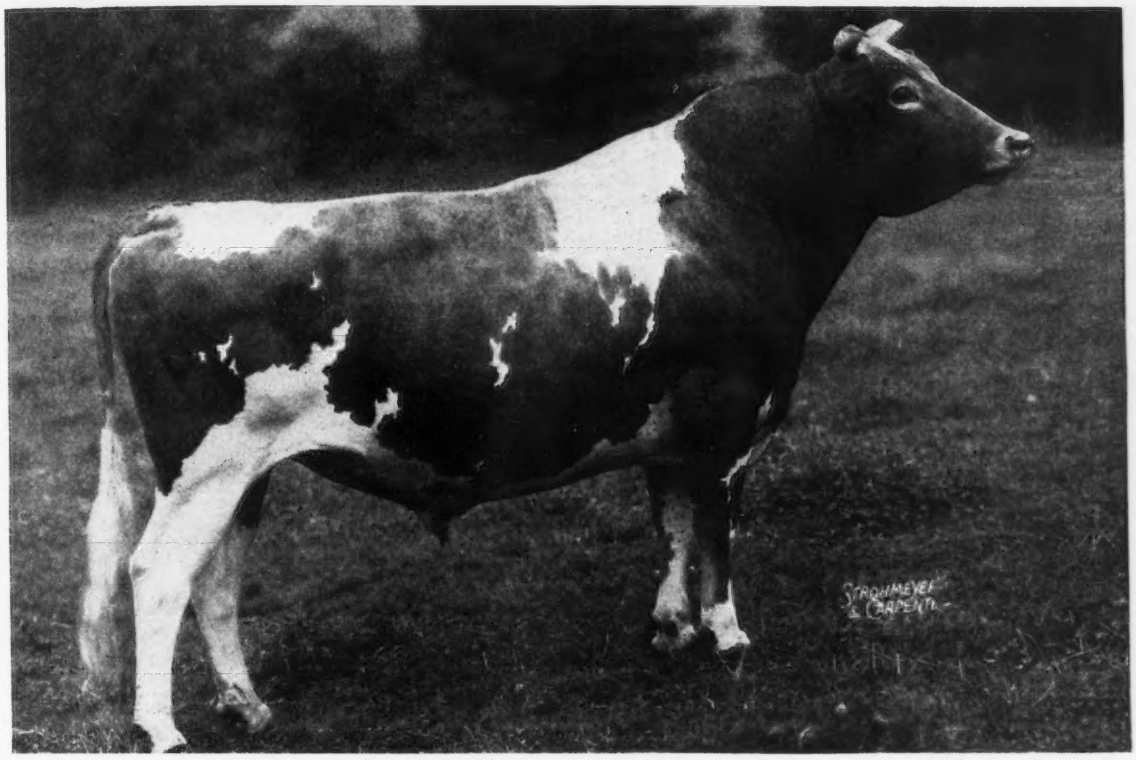

Bandleader's 3 nearest dams average 864 pounds of fat.
His seven nearest average 821.

ALFALFA FARM SELECT
1 A. R. son, 14 A. R. daughters
Flying Horse Select Primrose
12816—815—GG
8th place when made
11479—712—Sr3—305C—2x—6th place
Runnymede Lenore
13494—716—CC

FLYING HORSE ROYAL LUTE
12811—747—GG
14113—806—A

MUSSOLINI
10 P. R. sons, 25 A. R. daughters
3 Class Leading daughters
Alfalfa Farm Lute
17378—1058—Sr4—365C—2nd place
Alfalfa Farm Heloise
15951—1006—Sr4—365C—5th place
Alfalfa Farm Flute
16206—962—Jr3—365C—2nd place
12499—756—Jr4—305C—2x—3rd place

CHARMING PATRICIA
10450—603—F
14036—728—AA

FLYING HORSE FARM ROYAL
Sire, 1st Jr. Get and 3rd Get, Topsfield, 1940
26 A. R. daughters
Flying Horse Royal Rose
22558—1154—5yrs.—365C—World Record
Flying Horse Royal Phyllis
15010—804—GG
Flying Horse Royal Lute
14113—806—A

ALFALFA FARM LUTE
13171—804—GG
4th place when made
17378—1058—Sr4—365C—2nd place
1 A. R. daughter
Full sister to Catamount Melody
12360—751—GG
14047—848—AA
Grand Champion, Topsfield, 1940

DUNWALKE DICTATOR
27 P. R. sons, 55 A. R. daughters
Harmony Hollow Flora
17691—857—AA
Kenfleur's Dicta Bessie
15324—801—AA

DONNA FANCHON
12928—677—C

FLORHAM PATRICIAN
5 P. R. sons, 15 A. R. daughters
Patricia Select, 727—G

HIGHLAND CHARMING
15317—754—A
2 A. R. daughters

DOUGLASTON PRINCE ROYAL
6 P. R. sons (4 A. R.), 40 A. R. daughters
1 over 1000, 3 over 900, 8 over 700 lbs. fat
Alfalfa Farm Primrose
17564—1083—Sr4—365C—World Record

ALFALFA FARM FLUTE
16206—962—Jr3—365C—2nd place

MUSSOLINI
25 A. R. daughters
3 daughters hold 6 Class Leader Places

ARGILLA LUTE
13331—753—AA
3 A. R. daughters
Alfalfa Farm Lute, 1058—Sr4—365C—2nd place
Catamount Melody, 848—AA

We have two sons of Bandleader out of top A. R. dams for sale.

VISITORS ARE ALWAYS WELCOME **INQUIRIES INVITED**

Farview Farm

PUREBRED GUERNSEY CATTLE **FULLY ACCREDITED**

SHERMAN K. ELLIS . . . owner ● GOERGE T. SHELLENBERGER . . . manager
Redding 44 - Telephones - Redding 257
REDDING RIDGE - CONNECTICUT - R. F. D. 1

The Golden Egg Produces

HERE THEY ARE

Get of Coldspring's Romulus Royal

MIDVIEW ROYAL'S BESSIE
MIDVIEW ROYAL'S ROMULUS
MIDVIEW ROYAL'S CHIC
MIDVIEW ROYAL'S LILAC

Consigned to...

Virginia Heifer Sale, Orange, Virginia - April 22, 1948

1. **MIDVIEW ROYAL'S SUPREME.** Born: March 27, 1947. Sire: COLDSPRING'S ROMULUS ROYAL. Dam: MIDVIEW RAYMOND'S BETTY, 12376—558—Sr3—365C. Next Dam: Midview's Bonnie ($5,000), 12473—636—CC. This is a **Royally**-bred sire.
2. **MIDVIEW MAJESTY'S FLORA.** Born: September 15, 1946. Sire: BOURNEDALE GOLDEN MAJESTY, A. R. Dam: MIDVIEW'S FLORA, 12346—648—A. Bred November 16, 1947, to Midview Beauty's Noble (Coldspring's Romulus Noble—Coldspring's Romulus' Beauty, $16,500).
3. **MIDVIEW DUKE'S GUESS.** Born: September 16, 1946. Sire: MIDVIEW'S DUKE (Raider's Ivanhoe—Midview's Fly, 12262—708—AA) Dam: FOREMOST'S GUESS, 13824—655—AA. Bred October 28, 1947, to Coldspring's Romulus Royal.

For Catalog write to
VIRGINIA GUERNSEY BREEDERS' ASSOCIATION, RICHMOND, VIRGINIA

Consigned to...

Royal Guernsey Sale, Lancaster, Pennsylvania - April 2, 1948

1. **MIDVIEW CHIEFTAIN'S DOSSEL.** Born: April 7, 1946. Sire: MIDVIEW'S CHIEFTAIN, A. R. Dam: COLDSPRING'S HARDWICK'S DOSSEL, A. R. Bred November 15, 1947, to Coldspring's Romulus Royal.
2. **MIDVIEW CHARMER'S PRISCILLA.** Born: January 17, 1946. Sire: LANGWATER CHARMER, A. R. Dam: MIDVIEW ACTOR'S PRISCILLA, 11618—536—Sr3—365C. Bred January 21, 1948, to Midview Beauty's Noble (Coldspring's Romulus Noble—Coldspring's Romulus' Beauty).

For Catalog write to
PENNSYLVANIA GUERNSEY BREEDERS' ASSOCIATION
1211 PAYNE-SHOEMAKER BLDG., HARRISBURG, PENNSYLVANIA.

MIDVIEW FARM • Route 5 • Richmond, Virginia

A. MISTR & SONS, Owners

Consigned... **36th SPRING SALE, WAUKESHA, WISCONSIN**

Waukesha Sales Pavilion • Saturday, April 3, 1948

2 LEVITY KINGS . . . *A Heifer and A Bull*

The Heifer . . . CURTISS CANDY LEVITY DOREEN. Born: SEPTEMBER 2, 1947

A Great Female Line . . . Doreen is out of St. James Philosopher's Loraine, 12723—541—G, a daughter of Langwater Philosopher, A. R. and out of St. James Champion's Lorelei, 15426—604—D (5 A. R. daughters). Doreen's dam classified Very Good. Doreen is a full sister to Curtiss Candy Levity Helen that sold for $1,375 to Normandy Farm, New Augusta, Indiana, in the 1947 Indiana Spring Sale.

The Bull . . . CURTISS CANDY LEVITY JUDGE. Born: OCTOBER 5, 1947

From the Sweet Music Family . . . Judge is out of Curtiss Candy L. Sweet Music, 11378—597—Sr3—365, classified Good Plus. Next Dam: Jonacre Sweet Music, 10883—605—5yrs.—365, classified Very Good. 3rd Dam: Golden Echo Sweet Music, **15409—843—BB**. This is the same female line that Curtiss Candy Levity Maestro comes from. Maestro was Senior and Grand Champion, Missouri, Kansas Free Fair, Kansas State Fair, 1947. He was Senior Champion, Nebraska, 1947.

Both Doreen and Judge are by Green Meads Levity King, A. R., sire of show ring champions, prize winning gets. 9 A. R. daughters—3 over 700 lbs. fat.

WHEN SELECTING YOUR NEXT HERD SIRE, WHY NOT CONSIDER A CURTISS CANDY-BRED BULL?

CURTiSS CANDY COMPANY FARMS

CURTISS GUERNSEY UNITS — CARY AND DUNDEE, ILLINOIS

LIVESTOCK DIVISION OFFICE, CARY, ILLINOIS. TELEPHONE: 5412

When you attend . . .

THE ROYAL GUERNSEY SALE

SALES PAVILION, LANCASTER, PA., APRIL 2, 1948

. . . MAY WE SUGGEST THAT YOU LOOK AT

QUARRY VALLEY'S ONYX!

(A.R.) 12383—588—Sr4—365C. Made on two-times-a-day milking
FRESH BEFORE SALE

Visitors Always Welcome

QUARRY VALLEY FARMS

Lahaska — *Bucks County* — *Pennsylvania*

WILLIAM C. CLARK — F. A. BORDEN, Manager

9th QUAIL ROOST MAXIM SALE

ROUGEMONT, NORTH CAROLINA • MONDAY, MAY 3, 1948

CONSIGNMENTS INCLUDE

BULLS

CLEAR SPRINGS FARM
CLEAR SPRINGS' MAJESTY'S REX, dropped August 9, 1947
S: Riegeldale Emory's Majesty
D: Quail Roost Maxim's Hattie
10245—568—GG, 12252—641—CC

QUAIL ROOST FARMS
QUAIL ROOST NOBLE PRINCE, dropped June 1, 1947
S: Cesor Noble Maxim
D: Quail Roost May Peeress
9753—536—GG, 7684—356—6yrs—365 in 207 days on retest

QUAIL ROOST NOMAX MAJESTY, dropped June 21, 1947
S: Quail Roost Noble Maxim
D: Quail Roost Noble Maid
9486—498—Jr2—365C, 7936—384—Jr3—365 in 191 days on retest. Classified Excellent.

QUAIL ROOST NOMAX FOREMAN, dropped May 12, 1947
S: Quail Roost Noble Maxim
D: Quail Roost Patient France
11958—645—GG

COWS

ARDEN FARM
ARDEN COLFAX'S JANICE, dropped October 13, 1944
Due March 10
S: Riegeldale Emory's Colfax
D: Quail Roost Viking's Janice
11315—612—CC

SKYBROOK ROSE MAXIM'S BLESS, dropped August 5, 1944
Fresh
S: Rose Maxim, A. R.
D: Norma's Bonnie Bess
10516—482—EE, 10997—506—AA

ARLO FARMS
CROASDAILE'S PRINCESS ELLEN, dropped November 19, 1944
10354—589—Jr2—365C—3x (pending)
Bred: June 27, 1947, to Quail Roost NoMax Master
S: Quail Roost Crown Prince
D: Croas Daile's Effie
6867—357—GG

BELMONT VIEW
BELMONT VIEW NED'S DOLLEY
On test giving about 70 lbs. per month.
S: Quail Roost King Ned
D: Belmont View Dolly Madison

BELMONT VIEW NED'S OLMA
5404—298—Jr3—365 in 187 days on test.
Due June 1, to Skybrook Rose Maxim Fashioner
S: Quail Roost King Ned
D: Belmont View Dolly Madison

BRAYS ISLAND PLANTATION
BRAYS ISLAND CONSTANCE, dropped October 16, 1943
9419—523—Sr2—305C, on retest.
Fresh December 12.
S: Cesor Bon-Ton's Premium
D: Brays Island Elizabeth S.

BRAYS ISLAND DAFFODIL, dropped February 1, 1944
7975—447—Jr2—305C, 8100—456—Jr3—305—2x, 254 days on test. Due April 8.
S: Cesor Bon-Ton's Premium
D: Prince Glory's Catherine
8157—426—Jr3—305C, 10057—524—Jr4—305C, 8830—455—5yrs—305—2x, 253 days.

BURKEVILLE GUERNSEY FARM
PEG'S NANNETTE'S NANCY, 6 years old
10699—526—Sr3—365
Due Sale Day
S: Peg's Maxim
D: Nannette's Nancy
9824—532—E

CLEAR SPRINGS FARM
CLEAR SPRINGS' MAXIM F. GLADYS, dropped February 25, 1941
10444—596—G, 11271—639—DD, 13226—749—Sr4—365C
Bred: May 8, 1947
S: Maxim's Master Fred
D: Gippy Princess Jill
10113—502—G, 10718—628—BB

CLEAR SPRINGS' MAXIM A. JEAN, dropped August 29, 1945
Due March 31, 1948
S: Clear Springs' Advancer
D: Gippy Princess Claudia
10962—580—CC

CROASDAILE FARM
CROASDAILE'S PRINCESS VIOLET, dropped May 1, 1941
8312—466—G, 10016—565—EE, on reentry, will finish over 600.
Classified Very Good.
Bred: July 22, 1947, to Croasdaile's Maxim's Invasion
S: Quail Roost Crown Prince
D: Miss Viola of Quail Roost
16208—690—A at 12 years.

DINSMORE DAIRY CO.
DINSMORE MAJESTIC GILDA, dropped September 12, 1942
14206—708—Jr3—365C, 17000—825—Jr4—365
Due March 23, 1948
S: Dinsmore Majestic Rose King
D: Dinsmore Gloriana
11794—557—F, 15500—675—10yrs—365C (pending)

DINSMORE QUEEN KEWPIE, dropped February 28, 1944
7762—334—Jr2—305. Milking 50 lbs.
Fresh: December 9, 1947
S: Ruayne King's Majesty
D: Dinsmore Faymost Christobel
9616—432—F

GRAPELAWN FARM
GRAPELAWN CENA
On test making over 70 lbs. per month
S: Bournedale Double Chief
D: Lena of Burke's Tavern
12904—585—7yrs—365C

GRAPELAWN CHICK
11092—595—Jr2—365
S: Bournedale Double Chief
D: Beauty's Lady of Oakland
9745—429—17yrs—365C (pending)

GRASSY GROVE FARM
FAIRLAWN MAXIM'S EFFIE, dropped October 1, 1940
11562—645—6yrs—365 (pending)
Due in March
S: Quail Roost Rose Maxim
D: Hazel's Maxim Sophia
8747—509—AA

HILLANDALE FARM
HILLANDALE BEAUTY'S HOPE, dropped April 18, 1945
Due in March
S: Quail Roost King Spot
D: Hillandale Majesty's Beauty
12108—657—CC, 10095—523—G

HILLBRIGHT FARM
HILLBRIGHT DAINTY, dropped February 23, 1944
6452—271—Jr3—365, in 190 days on test
Jr. & Gr. Ch. Chester, 1947.
Bred: November 16, 1947, to Quail Roost Bright King
S: Bright King's Jerry
D: Bellringer's Jessica
2178—100—68 days on test.

HILLSIDE FARM
MAXIM ULTRA NEDA, dropped January 13, 1944
5955—305—Jr3—305—2x—204 days
Bred: September 21, 1947
S: Quail Roost King Raider
D: Neda's May of W. S. R.

PLEASANT VIEW FARM
FAIRLAWN MAXIM'S HAZY, dropped January 14, 1943
Due April 16
S: Quail Roost Rose Maxim
D: Fairlawn Charming
8999—508—GG

QUAIL ROOST FARMS
QUAIL ROOST LADY RUTH, dropped June 5, 1944
8647—467—Jr2—365C, 4566—240—Jr3—365, 127 days on test.
S: Riegeldale Judy's King
D: Quail Roost Ruth
13824—709—AA

QUAIL ROOST NOMAX MARIE, dropped December 7, 1945
Due end of February
S: Quail Roost Noble Maxim
D: Quail Roost Golden Marie
12499—684—Jr2—365

RED CROSS FARM
FAIRLAWN MAXIM'S EMMA
8095—427—6yrs—305C
Due in August
S: Quail Roost Rose Maxim
D: Lady Foremost of High View
9010—427—A

9th QUAIL ROOST MAXIM SALE

ROUGEMONT, NORTH CAROLINA • MONDAY, MAY 3, 1948

RED CROSS BRIGHT EMPRESS
On test
Will be fresh middle of April
S: Quail Roost Bright Peer
D: Red Cross Princess
8655—408—CC

RIEGELDALE FARM
RIEGELDALE BEN'S JOYOUS, 6 years old
9150—466—G, 11479—604—Sr3—365C, on retest and will go about 700.
Bred: September 22, 1947, to Riegeldale Emory's Conqueror
S: Riegeldale Illustrious Benjamin
D: Bournedale Joyous
10359—526—Jr3—365C

SHADY OAK FARM
SKUGGEK'S COMET'S LAURIE, dropped December 9, 1943
10135—611—Jr3—305—3x (pending)
Due April 28, 1948
S: Riegeldale Emory's Comet
D: Banker's Beda
12987—648—F, 13089—649—6yrs—365, N. C. State Record

TERRACE FARM
RIEGELDALE BEN'S HULDA, dropped August 4, 1942
14613—728—Jr4—365 (pending)
Due February 23
S: Riegeldale Illustrious Benjamin
D: Riegeldale Viking Hulda
10027—557—G, 11447—617—D

HEIFERS

ARLO FARMS
ARLO I. MAXIM'S FANCY, dropped December 11, 1946
S: Bayville Illuminator
D: Dorothy's Maxim's Francine
14175—814—AA

BAYVILLE FARMS
BAYVILLE MAXPRINT MALDETTA, dropped December 6, 1946
S: Fairlawn Maxim's Imprint
D: Bayville Duke's Mollie
10338—460—G, 12288—562—Sr4—305, 915 T. M.

BELNEMUS FARM
GRACELAND MAX SUSAN, dropped August 15, 1946
Bred: December 5, 1947, to Belnemus Maxim's Design
S: Quail Roost Prince Max
D: Graceland Glamour Sue
11176—629—FF

BURKEVILLE GUERNSEY FARM
BURKEVILLE ROSE MAX'S PATIENCE, a yearling.
S: Quail Roost Rose Max
D: Peg's Foremost's Patience
9782—458—A

CESOR FARMS
CESOR ELLTON'S VERONA, dropped November 8, 1946
Will be bred.
S: Cesor Ellton Maxim
D: Cesor Noble's Verbena
11292—592—F

CESOR MERCURY'S DODO, dropped November 12, 1945
Bred: August 8, 1947, to Cesor Mur Max's Resolve
S: Cesor Noble's Mercury
D: Cesor Ultra's Dolly Varden
8587—456—GG

CLEAR SPRINGS FARM
CLEAR SPRINGS' MAJESTY'S GAIETY, dropped May 25, 1947
S: Riegeldale Emory's Majesty
D: Fairlawn Maxim's Gay Girl

GRAND VIEW FARM
GRAND VIEW NOBLE ETTA, dropped December 10, 1946
S: Noble Albert of Thorn Hill
D: Wakefield Majesty's Eva
9567—524—EE

HAMHURST FARM
HAMHURST DANNY BOY'S PRIDE, dropped December 24, 1945
Bred: November 19, 1947, to Quail Roost Noble Royal
S: Bournedale Danny Boy
D: Rose Maxim's Pauline
10575—590—CC

HAMILTON COUNTY FARM
HAMILTON COUNTY MAXIM'S PRIDDY, dropped July 14, 1946
Will be bred before sale to Hamilton Maxim's Beau
S: Quail Roost Choice Maxim
D: Hamilton County Anchor's Judy
13162—674—GG

HILLBRIGHT FARM
HILLBRIGHT QUEEN PRIMROSE, dropped December 18, 1946
S: Quail Roost Bright King
D: Buster's Golden Primrose
12128—525—7yrs—365 in 309 days

McNAUGHTON FARMS
McNAUGHTON'S MYSTIC, dropped May 4, 1946
Bred: September 14, 1947, to Quail Roost Maxim's Medford
S: Quail Roost Noble Max
D: Hillandale Maxim's Magic
8344—441—G, on retest will finish April 9, with about 600.

MIDVIEW FARM
MIDVIEW MAJESTY'S DORIS, dropped July 29, 1946
Bred: November 3, 1947, to Midview Beauty's Noble
S: Bournedale Golden Majesty
D: Midview Raider's Doris
9976—514—Sr4—365—3x

MIDVIEW MAJESTY'S TOPSY, dropped September 21, 1946
Bred: November 11, 1947, to Midview Beauty's Noble
S: Bournedale Golden Majesty
D: Midview's Topsy
9625—502—FHI, 14146—763—CHI

PECAN GROVE GUERNSEY FARM
DUKE'S BUTTERCUP, dropped December 24, 1946
S: Maxim Royal Duke
D: Buttercup of Burke's Tavern
12001—616—AA

PECAN HILL FARM
WATT'S MARY BELLE, dropped May 25, 1947
S: Maxim Royal Duke
D: Fairlee Acres Maxim Faith
8883—469—AAA, 7437—446—7yrs—365, 213 days

RIEGELDALE FARM
RIEGELDALE BEN'S FREDA
Due in July to Riegeldale Ben's Millman
S: Riegeldale Illustrious Benjamin
D: Riegeldale Emory's Freda
10572—521—G, on retest

RIEGELDALE EMORY'S BELVIDERE
Due end of June to Riegeldale Ben's Millman
S: Riegeldale Melba's Emory
D: Riegeldale Illustrious Belva
9846—505—Sr3—365

SHOAL FALLS FARM, INC.
SHOAL FALLS MEDFORD'S IDA, dropped January 7, 1946
Bred: September 2, 1947, to Shoal Falls Golden Maxim
S: Quail Roost Maxim's Medford
D: Gippy Foremost's Ida
11320—655—7yrs—365C

SKYBROOK FARM
SKYBROOK ROSE MAXIM'S DOROTHY, dropped January 1, 1946
Due March 18, 1948
S: Rose Maxim, A. R.
D: Gay Laddie's Dot
12288—612—GG, 14312—671—Sr4—365C

SONNYLAINE FARM
SONNYLAINE SUPREME IDA, dropped October 28, 1946
S: Cesor Supreme Maxim
D: McDonald Farms Idaline
12123—572—Sr3—365C (pending). Classified Very Good

ZIMALCREST FARM
ZIMALCREST KING'S ROSETTE, dropped February 27, 1946
Bred: September 10, 1947, to Zimalcrest Design's Advancer
S: Quail Roost Noble King
D: Zimalcrest Design's Rosette
11429—581—EE

ZIMALCREST NOBLE'S GIRLIE, dropped August 7, 1947
S: Quail Roost Noble King
D: Zimalcrest Red Girl
9024—435—BB

For Catalogs write

LOUIS McL. MERRYMAN & SONS • SPARKS, MARYLAND

Continuity of good production at Repelmar with . . .

Coronation Herald, A. R.

14 daughters in the herd **20 cows in calf to him**

His Dam

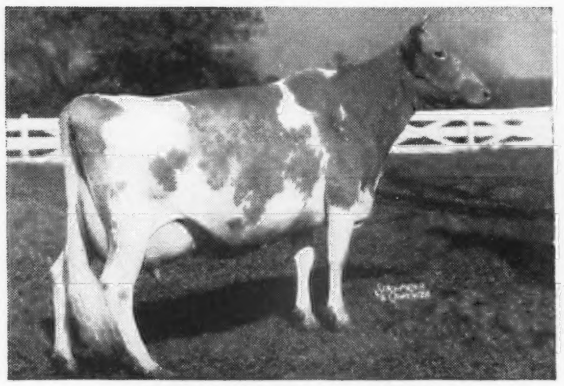

CORONATION L, QUEEN
11823—623—G
11116—689—A
14522—773—A
Sold for $15,000

2nd Dam: Aiyukpa Levity Queen
14040—732—AA
3rd Dam: Shuttlewick Levity
16896—804—G
Grand Champion, N. D. S., 1927, 1929.
Sold $25,500.

A Herald Daughter

GAYHEAD'S HER HEIRESS
9805—540—GG
13335—763—Sr4—365 (pending)
Sold for $1,700

HERALD carries the best of Green Meadow and Levity blood. His offspring assures a continuity of good production.

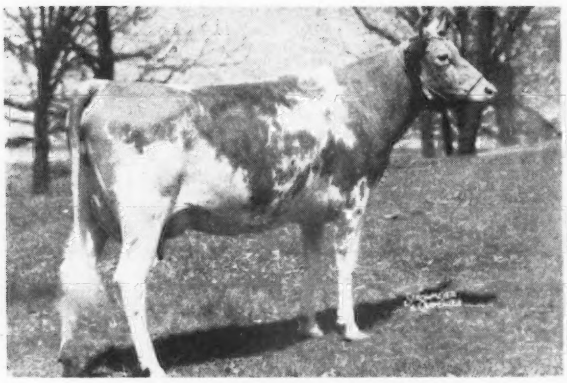

GAYHEAD'S HER INGENUE
13421—653—G

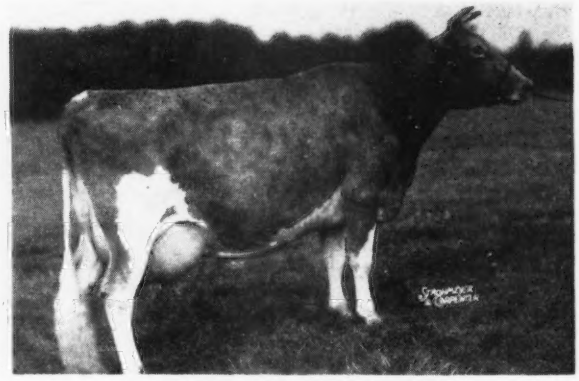

GAYHEAD'S HER COED
11588—583—FF
14610—738—D

Herald is sired by Coronation Rose King, A. R., a son of Green Meadow Rosamond, 14218—803—C, is the sire of Coronation Memoir, 15493—875—B, and Pine Manor Crown Jewel, 14550—833—DD, sold for $4,000, and dam of Pine Manor Courtesy, sold for $20,000, 2nd highest price at auction for a female.

HERALD sons for sale out of good A. R. dams

REPELMAR FARM • Versailles, Missouri

FEDERAL ACCREDITED — BANG'S FREE

KENNETH CHESTNUT, Herdsman CHARLES L. VAN LANDUYT, Manager

MULHOCAWAY FARM

February Tester's Report on Our 3x Test Cows

AGE	DAYS ON TEST	DAYS MILK	DAYS FAT
7yrs	33	60.7	2.852
6yrs	67	51.3	2.670
Jr4	32	55.5	2.592
10yrs	70	62.3	2.518
6yrs	69	52.6	2.415
Sr2	25	50.0	2.352
Sr4	66	51.3	2.220
Jr3	40	46.1	2.212
5yrs	98	44.5	2.084
*5yrs	148	36.4	1.978
Sr2	120	33.5	1.832
Sr4	147	37.3	1.728
Sr4	173	30.6	1.727
*Sr2	230	29.2	1.723
*Jr2	300	25.1	1.408
*Jr4	291	20.4	1.235
Average Days	131	Average Fat	2.045

* Bred for 305 day division

We are pleased with the production on these cows.
In addition we tested 47 cows in the 2x Farmer's Class.

MR. AND MRS. L. B. WESCOTT, Owners
JOHN COWLING, Herdsman

CLINTON, NEW JERSEY

His First Daughter Has Finished . . .

Sire: LEVITY'S VALOR, A. R.
VALOR'S VALENTINE OF OLDACRES
14920—763—F
LEVITY'S VALOR'S MAB OF OLDACRES
13803—722—E
VALOR'S QUEEN MAB OF OLDACRES
16491—700—A

His Dam

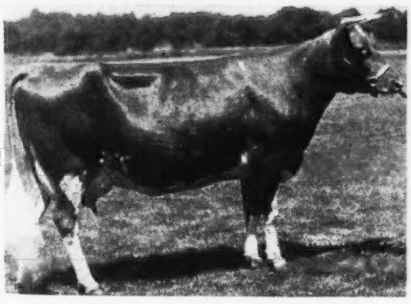

LANGWATER MAB
14949—830—D
A daughter of Langwater Steadfast, A. R.

L. D. Palladin

Born: AUGUST 2, 1941

L. D. PALLADIN'S BETTY, 15846—824—Jr3—365 (pending)

L. D. Palladin—is a grandson of Langwater Steadfast—the sire of Shuttlewick Levity, Langwater Country Flower, Langwater Laughter and Langwater Angela. On the top side he is a grandson of Langwater Valor and Shuttlewick Laughter, she out of Langwater Levity dam of Shuttlewick Levity.

There are great cows close-up in the pedigree of **Palladin**

PALLADIN is intense
LEVITY—STEADFAST—VALOR breeding

Sons out of good A. R. cows for sale

LAKE DELAWARE FARM, Delhi, New York

T. B. AND BANG'S ACCREDITED

PETER G. GERRY, Owner

MYERSMEAD

Complete Dispersal

APRIL 10, 1948

30 Head of Milk Cows

11 Head of Bred Heifers

9 Head Heifers Under Fifteen Months

5 VERY GOOD BULLS AND OUR

Senior Herd Sire

Cows such as:

MYERSMEAD'S DAISY

9675—525—Sr2—305C—5.4% on 2x

Also—A Full Sister to Daisy—

More Equally As Good

One of the most popular and productive herds in the middle west.

For Additional Information, See the March 1, Journal.

For Catalogs Write:

Myersmead Guernsey Farms

LAPAZ, INDIANA

15 miles south of South Bend, Indiana

or

8 miles north of Plymouth, Indiana

or

1¼ miles north of Junction U. S. Highway 6

and U. S. Highway 31.

T. B. ACCREDITED

BANG'S FREE

Service Sire . . .

A SON OF TWO GRAND CHAMPIONS

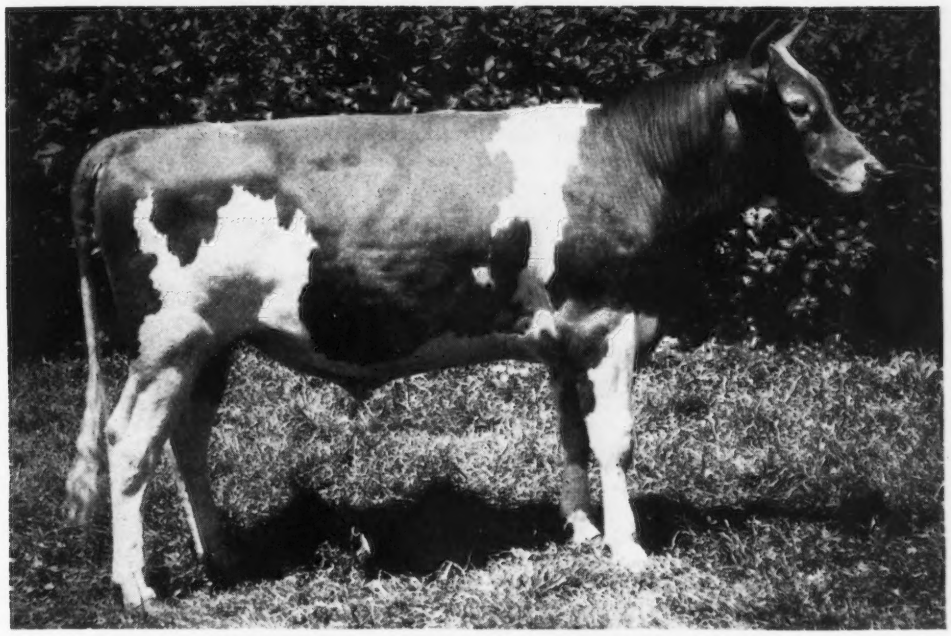

SECO INSPECTOR'S PRINCELING

His calves are arriving and carry splendid type and color. Six tested dams average: 12979—653—5%. A 2-year-old sister starting on A. R. has 2530—118—in 118 days, she is increasing daily and is now milking 64 lbs. per day.

HIS SIRE—Grand Champion

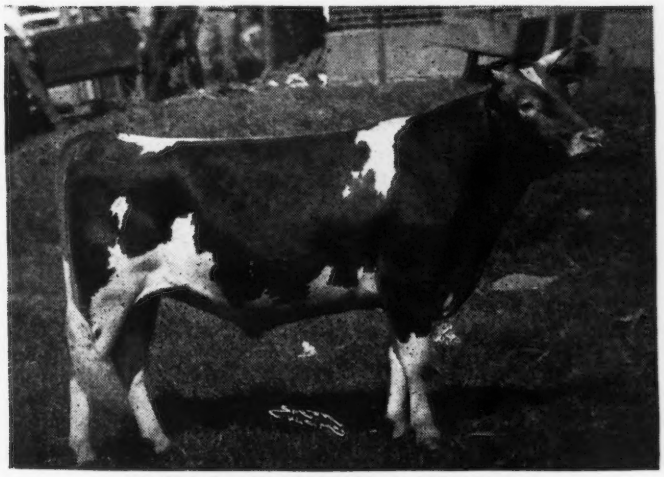

McDONALD FARMS INSPECTOR

Junior Champion at Ozark Empire Fair, 1944, 1st 2yrs. and Gr. Ch. at Ark.-Okla. Exposition and Ozark Empire Fair, 1945; Sr. and Gr. Ch. at the Missouri Fair and Ozark Empire Fair, 1946.

A Splendid Individual. A Son of Myhaven King.

DAM—Grand Champion

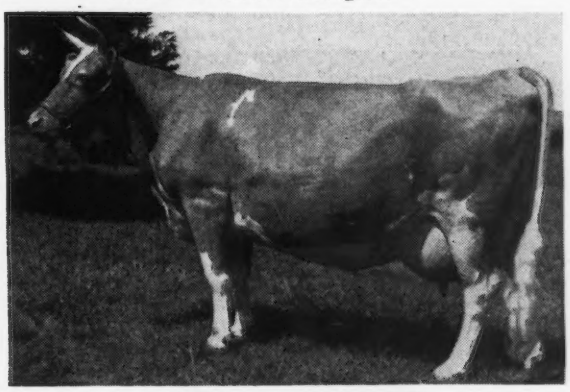

CHIC OF WOODSIDE

10412—579—G, 11673—636—CC, 12890—705—AA, 13331—707—6yrs—365C—5.3%; 4 records average 12648—681—5.2%; 1st prize 4 yrs. Sr. and Gr. Ch. at Missouri State Fair, 1945; 1st 4 yrs. Sr. and Gr. Ch. at the Ozark Empire, 1945; 1st prize 4 yrs. and Gr. Ch. at the Arkansas-Oklahoma Exposition, 1945.

A beautiful and capacious udder with consistent production.

THE FIFTH VIRGINIA

GUERNSEY HEIFER CONSIGNMENT SALE

WILL BE HELD THURSDAY, APRIL 22, 1948, AT 12:00 NOON
SALES PAVILION, THE STATE EXPERIMENTAL FARM, ORANGE, VIRGINIA
(U. S. Highway No. 15)

75 Head { **14 open heifers** / **21 due about sale time** / **35 due in the fall** } { **5 Outstanding Young Bulls** / **All** Females Are Bred to Outstanding Bulls } **75 Head**

The Blood of These 4 Outstanding Sires Will Be Represented In This Sale Through Five (5) Outstanding Sons or Grandsons.

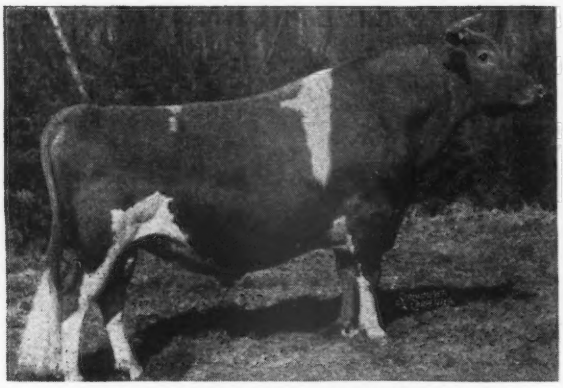

QUAIL ROOST ROSE MAXIM, A. R.

A proved sire—sold for $11,000. Stems from the great May Rose family. THREE GRANDSONS ARE IN THE SALE.

1. BELNEMUS ARLINE'S MAXIM

Born: August 26, 1947

Sire: GRACELAND BUNNIE'S MAXIM, a son of Quail Roost Rose Maxim, A. R. (see above) and Bournedale Golden Bunnie, 16009—856—AA (sold for $10,000).

Dam: ZIMALCREST DESIGN'S ARLINE, 12218—601—5yrs—365C.

CONSIGNED BY C. N. ELAM, BELNEMUS FARM, BELONA, VIRGINIA.

2. BAYVILLE MAXIM IMPASSABLE

Born: July 20, 1947

Sire: FAIRLAWN MAXIM'S IMPRINT, a son of Quail Roost Rose Maxim, A. R., and Afton's Golden Marie, A. R. noted show cow ($10,000).

Dam: BAYVILLE HERME'S MOLLIE, A. R. A daughter of Maxim's Hermes of Quail Roost, A. R.

CONSIGNED BY C. F. BURROUGHS, BAYVILLE FARMS, LYNNHAVEN, VIRGINIA.

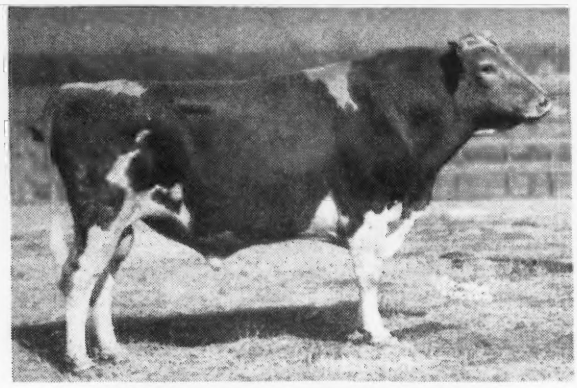

ROCKINGHAM ROYAL SAILOR

Line-bred to Langwater Holliston, A. R. Top and bottom. Holliston is the foundation sire of the LEVITYS.

In The Sale—A ROYAL SAILOR Son Out Of A Daughter of Quail Roost Rose Maxim

HOLLIKNOLL MAXIM FIRST CHICK

Born: March 25, 1947

He is by ROYAL SAILOR (see above) and out of Fairlawn Maxim's Hortense, 10820—575—Sr2—365C (sold for $2,000).

These 5 bulls combine some of the best blood and proved inheritance in the breed. Plan now to attend this sale.

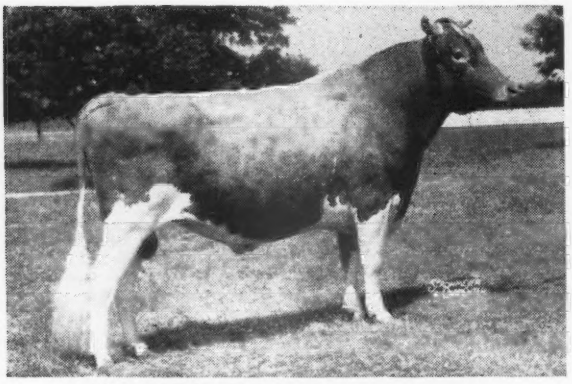

COLDSPRING'S ROMULUS ROYAL

Sold for $14,200

Sire: LANGWATER ROMULUS, A. R. Dam: COLDSPRING'S HARDWICK'S BEAUTY, 17614—824—6yrs—365, classified Excellent.

HIS SON—Midview Royal's Supreme, born March 27, 1947, **IS IN THE SALE.** He is out of Midview Raymond's Betty, 12376—558—Sr3—365C, 11005—514—Sr4—315 days.

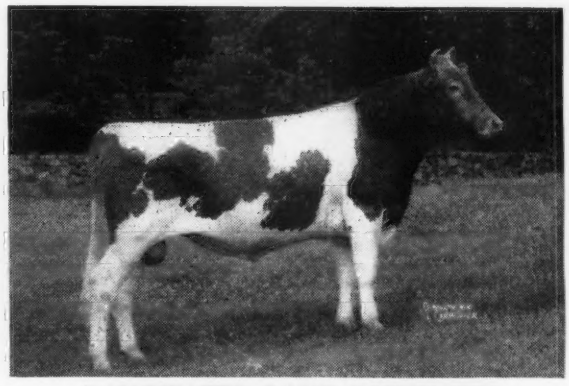

LANGWATER LORD RICHMOND

Carries a predominance of Pharaoh—Country Flower—Countryman—Foremost—LaBelle blood.

Sire: LANGWATER PATRICIAN. Dam: LANGWATER CAROLINE, A. R., a daughter of Langwater Countryman, A. R., and out of Foremost LaBelle. **Caroline classified Excellent.**

HIS SON, out of Benton's Joyful Jane, A. R., IS IN THE SALE.

Watch for further details on this sale in the April 1, 1948, Guernsey Breeders' Journal.

Sale sponsored and conducted by the Virginia Guernsey Breeders' Association, Inc.

ALFRED F. MISTR, President W. M. CAMP, Vice-President W. CLARK FLEMING, JR., Secretary

WRITE FOR CATALOGS ——▶ K. M. Mace, Virginia Guernsey Breeders' Association, Inc., 914 Capitol Street, Richmond, Virginia.

MISSOURI GUERNSEYS

MEADOW LODGE KING'S ROYAL

Born March 2, 1941—Will soon be A. R.

Sire: **Langwater King of the Meads, A. R.**
95 A. R. daughters

His Paternal Sister

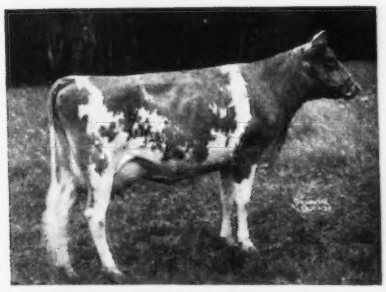

GREEN MEADS QUEEN AVALON
15267—718—Jr2—365
18008—854—Sr3—365C
18939—880—Sr4—365

Dam: **Meadow Lodge Rex's Rozina**
11574—604—G, a daughter of Bournedale Rex, A. R.

25 Daughters in Herd—11 Now in Milk

His last daughters to finish test made 7987—431—Sr2—305C.

Others daughters now on test.

Holmead Royal Arline	3322	168	Sr3	305	2x	85 days
Holmead Royal Belle	4608	209	Jr2	305	2x	150 days
Holmead Royal Countess	6148	270	Jr2	305	2x	199 days
Holmead Royal Midge	6805	361	Jr2	305	2x	286 days
Holmead Royal Opal	9315	459	Sr3	305	2x	304 days
Holmead Royal Princess	6491	342	Jr2	305	2x	288 days
Holmead Royal Vanity	4736	211	Jr2	305	2x	166 days

Occasionally a few females for sale.

HOLMEAD FARM

MT. VERNON, MISSOURI

P. A. HOLMES & SON, Owners — H. R. HOLMES, Manager

PRE-EMINENT GUERNSEYS

Our Breeding Program

At

Pre-eminent Guernsey Farms

is based

On the blood lines of great cows and cow families. In a series of advertisements commencing with this issue, we will describe our program and some of our foundation animals.

Senior Herd Sire: Royal Superb

Sire: **Foremost Pre-eminent,** 44 P. R.—5 A. R. sons.

Dam: **Superb's Faithful**
9 A. R. records average 853 fat.
3 over 1000 lbs. fat.

Royal Superb daughters are all being tested as they freshen.
Sons for sale.

J. C. PENNEY, Owner — KERMIT BOSLER, Manager
330 WEST 34TH ST. — GALLATIN, MISSOURI
NEW YORK 1, NEW YORK

Musical Family Production and Popularity Come to Missouri

FLYING HORSE SELECT'S PIPER

Born: OCTOBER 14, 1943

His Dam

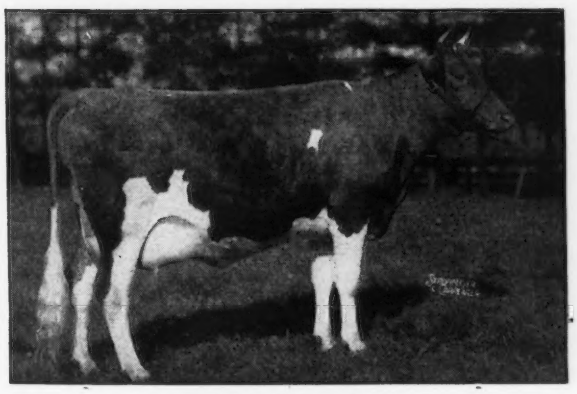

CATAMOUNT MELODY
12360—751—GG, 14047—848—AA
2 A. R. daughters, 2 A. R. sons
Dam of **Flying Horse Clara's Melody**, 11551—637—Jr2—305—3x
Class Leader 3rd Place.

A line-bred son of Mussolini, through Alfalfa Farm Select, A. R., out of that great old cow, Catamount Melody.

This blood is already found in leading Guernsey herds throughout the United States.

We have now a few bull calves by SELECT'S PIPER out of females with commendable records—made under ordinary farm conditions.

Select's Piper is being bred to the daughters of Hilltop Butterfat Jewell, A. R. (Hilltop Butterfat Golden Noble, A. R.—Hilltop Butterfat Maid, 11848—614—Sr2—305C—2x—Class Leader 6th Place, 15963—830—A) and to the daughters of Florham Pilot, outstanding son of Langwater Country Gentleman, A. R. Both Jewell and Pilot were former herd sires that left their imprint in our herd. Piper is also being mated to daughters of Wildwood Actor's August McDonald Farms Golden King, Langwater King of the Meads, Langwater Peter and Wildwood Betsy's Actor.

NIXON'S GUERNSEY FARM

GEORGE R. NIXON — GEORGE R. NIXON, JR.
ROUTE 10, SPRINGFIELD, MISSOURI — (8 miles N. E. of Springfield) — Telephone 9117W1

Consignments From Our Northern Neighbors

to the

Indiana Spring Sale - May 6, 1948

From Burton Lane—

A pair by Pine Manor King's Thor
Coronation King of Pine Manor—Taurine Iris
Both out of Sargon dams:

1. BURTON LANE'S THORS MAY, a bred heifer
   Born September 17, 1946 (Vaccinated—Negative)
   Her Dam—with 468 lbs.—Sr2—305C—2x
2. BURTON LANE THOR'S NINA
   Born March 27, 1947 (Vaccinated—Negative)
   Her Dam—now on test.

Curtiss Candy—

A Levity King Daughter—Born April 17, 1947 (Vaccinated—Negative)
Her dam by St. James Champion's Champion—on test—285 days—487.9 Fat—3-year-old.

Boulder Bridge—

1. BOULDER BRIDGE VENICE—Born December 4, 1946. By Valleywood Valiant Hero—Her dam with 562—305C (Vaccinated—Negative).
2. BOULDER BRIDGE UNIQUE—Born May 9, 1946 (Vaccinated——Negative) By Hero—her dam—536—G, 600—BB by Wyebrook Matchless.
   Grandam Old May-Time—857—D
   Bred to Lucero, August 24, 1947 (Hero and Douglaston Lady Lucy).

And From the East

4 Cows—6 Bred Heifers—5 Open Heifers

PLUS . . . 3 Powerful Reservations in "King's Row"

Woodacres sends

A Prince Royal daughter—finished with 748 lbs.—fresh again—Classified Very Good . . . and

In the "King's Row," a Prince Royal son out of an Excellent cow—690—A. . . . and

Hominy Hill—

A full sister to Hominy Hill King's Rosse sold in our 1947 Spring Sale, 1st prize 2-year-old at Ohio . . . **and**

For "King's Row"—a King son out of a Dictator daughter, 728—G. (We also asked for a Dictator daughter—still hoping).

North Farm—

A sweet pair of Hermes daughters, both bred to a son of Conrad—one out of a 638—2-year-old—the other out of a daughter of Langwater Beacon, with 505—EE.

Basquaerie—

LADDERLOOK PRINCESS PAT—finishing over 700—due April 30—just right for the shows—and plenty good.
also—a bred heifer by Normandy Levity Supreme, bred to a son of Conrad—due July 6.

From Flying Horse—

A Bandmaster daughter, dam by Argilla Fashioner with 823—A—a hot Junior Yearling prospect . . . **and**

A daughter of Chedco Colonel, dam by Bandmaster with 681—G. Another sweet Junior Yearling, in fact, so close a pair that Corey sent them both to settle the question as to which would win.

Chedco—

Chedco Fantasia, a daughter of Flying Horse Lute's Colonel, born July 25, 1947. Her dam, Chedco Fancy with 755—D. She will worry the boys in the Calf Class this year.

McDonald Farms—

1. McDONALD FARMS IZETTA—a Distinction daughter of Rockingham May Princess—finishing with 600, due July 13, to Steadfast.

2. McDONALD FARMS D. LOLA, also by Distinction. Her dam by Old Prediction. Bred to His Laird (Heritor—Lady Augusta).

3. McDONALD FARMS PRE LURA, a daughter of McDonald Farms Prediction. Her dam, Smuggler Farm Reward's Lass, 659—AA. Undefeated Aged Cow, Gr. Ch. National, 1940 . . . **and**

In "King's Row," a Myhaven King son out of the high daughter of Old Prediction, 838—C.

Welcome-In—

Welcome In Chum's Columbine—508—GG—due April 20. Her dam, by Forward—the combination that was "sure-fire" at McKitrick's—It sure worked here.

also

A pair of bred heifers by Advance (Vaccinated—Negative)
Welcome In Advance's Cloa bred to a son of Chum and Willomena—765—D. Her dam—a daughter of Chum, with 545—4D. Welcome In Advance's Columbine, maternal sister to Chum's Columbine. (John screamed on this one) bred to McDonald Farms S. Liberal (Steadfast—Elcena).

Next Issue - Indiana Consignments

Already listed—4 cows over 600 lbs.
10 cows—on test—3 already over 500 lbs.

In the April 15 Issue

Pictures—and "King's Row"
Sale headquarters—HOTEL FOWLER—LAFAYETTE

Please write for reservations early

Indiana Guernsey Breeders' Association, Inc.

821 Lafayette Life Bldg., Lafayette, Indiana

E. T. WALLACE, SECRETARY

Buy with Confidence at...

THE WESTERN GUERNSEY CLASSIC

Merced, California :: April 12, 1948

ADOHR MILK FARMS—**Adohr Trojan Fern**, November 28, 1941. 14512—782—5yrs.—365 (pending) out of a 684 lb. dam. Will be fresh at sale time. **Adohr Eldor Pauline**, October 26, 1942. 620—G. On retest as a Jr4 and in 312 days has: 16426—818. With only 52 days to go she should make over 900 lbs! Will freshen in May. **Adohr Clipper's Jane**, June 20, 1946. Bred to Rosewald Peter Pan, Junior Champion, C. S. F., 1947, out of a 639 lb. dam. And a heifer born August 18, 1947, out of a 624 lb. dam.

RAY GAMBONINI, Sleepy Hollow Noble Jean, born March 24, 1945. Freshened in December and in 70 days: 2072—118, D. H. I. A. Will be bred before sale date.

FRANKLIN R. SCHOELLERMAN, **Valley Oaks Miss Pot O'Gold**. A DOUBLE GRANDDAUGHTER OF PHILOSOPHER'S BEAU GESTE, born February 18, 1946. He was 1st Aged Bull, Senior and Grand Champion, G. N., 1946, 2nd Aged, C, S. F., G. N., 1947. **Valley Oaks Rainbow**, born April 8, 1947, a daughter of Santa Ynez Goldondrina's Select and out of Valley Oaks Radiance with 9574—488—Jr2—305C (pending).

GEORGE I. ELLSWORTH—from the HOME OF WESTERN MAXIMS, 3 good daughters of Quail Roost Golden Prince, he a Quail Roost Golden King son and out of Quail Roost Maxim's Hilda with 13797—737—A. **Barnegat Golden Gaya**, May 28, 1947, out of a Quail Roost Prince Paystreak daughter (This makes her a DOUBLE Maxim). **Barnegat Golden Antigone**, May 5, 1947, her dam with: 8113—373—269 days, Jr4. Barnegat Golden Itea, May 28, 1947, from the Class Leader ITEA family on her mother's side.

MR. AND MRS. E. C. LYMAN—a pair of daughters of San Carlos Pancho, he a Coronation King Comet son. Both out of extremely strong cow families. **FaEdLy Polly's Bunny**, August 5, 1944. Will be fresh in June. On test as a Sr2—2x and in 215 days: 7268—285. **FaEdLy Trudy's Teddy**, October 14, 1945 Will be fresh in March. Her dam has 10731—484—Jr3—305C—610, a full sister to Princess Judith with 2 former California State Champion records.

MARCO WOLFF—**Sunny Acres Pride's Katrina**, August 2, 1946. Bred to Argilla Coronation Prince in January. She was 1st Senior Calf at the Santa Barbara County Fair and the Sonoma County Fair, 1947.

BOYD FARM COMPANY—**Boyd Farm Cal's Irene**, born October 11, 1946. By McDonald Farms Californian (Myhaven King—Valor's Kittoline) and out of Princess Irene, 6023—357—EEE, on retest C. T. A., 7558—420—305 days, 5yrs. **Boyd Farm Judge's Khi**, March 11, 1947. By McDonald Farms Judge (McDonald Farms Valor 2d—McDonald Farms Charming) and out of Boyd Farm Fay's Khi, 8947—497—BB.

MANUEL COSTA—**Virginia Town Jean**, May 20, 1947, by a son of Launcelot of Thousand Springs and out of Duke's Ruetta of Prestdale (a daughter of Bethany Butterfat's Duke) with 14360—754—AHI.

CLARK STOWE—a daughter of WESTERN GLOW MARCELLA, California State Champion in FFF and with 12632—646—305 days, C. T. A. And by Golden Butte May King.

RUSSEL E. DOTY—**Ellwood Ambler Maid**, a daughter of Happyholme Roseland's Ambler, born July 10, 1946, and out of Ellwood Ruby's Maid with 419—FfF.

JOHN SUGLIAN—**Fresno Champion Beauty**, born April 13, 1945, a daughter of St. James Champion's Chieftain, with 459 lbs. butter fat in 260 days as a Jr2. Bred in September. **Fresno Judy**, born June 11, 1946. Bred. A paternal granddaughter of Chieftain and out of a Troutmere Melvin daughter with a C. T. A. record of 6961—276—190 days.

W. A. HOLMBERG—**Delphi Dell Bernadetta**, October 27, 1942. Fresh in February. Her D. H. I. A. record is 8160—408—305 days. Will be put on A. R. test. A daughter of Permino of Delphi Dell and out of a Rancho Warden daughter with 8923—490—AHI.

DESIREE M. RAHLMANN—**Clovertop Trefoil**, November 25, 1947, by Clovertop Lover Bold and out of Clovertop Daphne with 12141—605—DD.

SAN CARLOS DAIRY—another trio. Two daughters of San Carlos Gay Lad, he a Gayhead's Monitor son, **San Carlos Gay Gypsy**, July 11, 1946. Dam, San Carlos Gypsy G, 8760—482—DDD. **San Carlos Invasion Surprise**, June 6, 1944. Dam, San Carlos Surprise, 12462—536—Sr3—305C (610). **San Carlos Grace**, September 4, 1945. Sire, Gayhead's Monitor and out of a Foremost Commendation daughter, 7629—355—GGG.

MARIO BIANCHI—two Happyholme Prince Royal daughters (Douglaston Lord Happyholme—Escalon Zoe). **Kearney Park Nancy**, April 20, 1945, 8215—410—Sr2—305 days D. H. I. A. record. Bred in August. Dam, **Kearney Park Cleone**, on A. R. test and in 69 days, 132.3. **Kearney Park Audrey**, January 15, 1947. Dam, Kearney Park Pearl. On A. R. test and a Jr4, will finish with over 500 lbs.

PAUL PAUL—**Cameo Laughter's Smiles**, October 18, 1946. Sire, San Carlos Max and out of Western Glow Laughter, 12114—550—Jr2—305—2x (pending). High Jr2 in Fresno County. **River Glen's Princess**, November 21, 1942. 9054—390—Jr3—305C. On retest as a Jr4, 5615—218—305—3x in 189 days. By a son of McDonald Farms Developer and out of a Hilltop Butterfat Count daughter with 10578—533—Sr4—305C (610).

KENNEY BROTHERS—**Kenholme's Peggy's Lady**, June 9, 1946. Sire, Holmwood Pansetta's Prince, out of Lehmar Valiant's Peggy, 11927—538—8yrs.—305C (610). Bred in December. **Kenholme's Angalee**, May 24, 1947. Sire, Sterlingold Prince Ken. Dam, Holmwood's Princess Angela, a Happyholme Rosebud Prince daughter and out of Holmwood's Foremost Angelina, California State Champion as Sr4—HIR.

CHESTER CHESHOLM—**Palmway's Royal Angel**, May 25, 1947. Sire, Fresno Royal Hercules. Dam, Holmwood's Foremost Angelina, 11818—564—5yrs.—305—2x (pending), 3rd calf, 12525—676—AHI. (Recently purchased in the Stockdale herd).

HOWARD FARNSWORTH—**Dorella Guardsman's Twinkle**, March 12, 1947. Sire, Meadow Lodge Guardsman (Meadow Lodge King's General—Meadow Lodge Geneva). Dam, Dorella Elect's Theodosia, 7340—452—Jr2—323 days, D. H. I. A. **Dorella Elect's Lana**, November 7, 1943. Her D. H. I. A. record is, 10006—535—Jr2. On A. R. test and in 154 days, 5115—286. Bred in November to Douglaston Baron Archer.

VAN DE KAMP'S GUERNSEY FARM—**Van de Kamp King's Violet**, October 19, 1944. On A. R. test as a Jr2 and by sale time will complete her record which should be between 640 and 650 lbs. Her dam has 705 in AA. Sire, Rancho Lita's Judge. **Van de Kamp Sugar's Joanne**, March 15, 1946. Sire, Happyholme Royal Independence (the "Sugar" bull). Dam, Van de Kamp Valor's Joan—she has a Jr2 record (A. R.) of 620 lbs., and is a daughter of Valor's Maxim.

JOHN HAINE—Boyd Farm Cal's Letitia, February 19, 1946. Bred in July. Sire, McDonald Farms Californian. Dam, Boyd Farms Princess Letitia, 7455—400—CCC. **Heroine's Dot of Golden Glow**, March 29, 1945. Sold Open. Sire, Holly of Golden Glow. Dam, Heroine of Golden Glow, 10415—735—D. H. I. A. High 2-year-old in Stanislaus County in 1946.

WESTERN CONSUMERS FEED COMPANY— **Weston's Norbeau's Sally**, March 16, 1942. Her C. T. A. record is, 12930—602—360 days—2x. Sire, Hill Girt, Norbeau. Dam, Sally of Aldrich, 9153—472—305 days C. T. A. **Wescon's Masher's Beauty**, November 24, 1944. 7609—400—2yrs—C. T. A. Sire, Wescon's Claremont Masher. Dam, Mark's Beauty of Chippewa, 11862—543—330 days—2x—C. T. A.

GILLAND'S FOUNDATION GUERNSEY, INC.—**Foremost Canadian's Dream**, will freshen in June. Full sister to Steadfast Canadian's Dreamer, sold in 1947 Western Guernsey Clasic for $950. Sire, Langwater Steadfast Canadian. Dam, Double Supreme's Golden Charm, 9793—454—GG, **Steadfast Canadian's Melba**, October 8, 1944, also a Langwater Steadfast Canadian daughter.

D. W. BUCKEL & SONS—**Rocky Home Fame's Marie**, born May 14, 1947. Sire, Western Glow Royal Fame. Dam, Rocky Home Rival's Marietta, 7437—377—Jr2—HIR. On retest as a Sr2 and in 289 days, 7310—431—2x milking.

HAPPYHOLME FARMS—**Bondwick's Maud**, May 20, 1943. Freshened in February. Sire, Bondwick. Dam, Hardwick's Contentment, 12736—652—AA. **Happyholme Baroness Anne**, March 2, 1946. Sire, Douglaston Baron Ashtown. Dam, Happyholme R'Ambler's Anne, due to freshen in August to Pine Manor Crown Majesty, 9281—489—Jr3—305C—3x. **Happyholme Baroness Nancy**, August 20, 1945. Due to freshen in June to McDonald Farms Aristocrat. Sire, Douglaston Baron Ashtown. Dam, Happyholme Princess Nancy on A. R. as a Jr4 and in 84 days, 3867—190.

RAY KENNEDY—**Rancholm Marino's Pride**, March 1, 1947. Sire, Adohr Surrogate's Marino. Sam, Adohr Eldor Beauty. **Rancholm Marino's Carol**. Sire: Adohr Surrogate's Marino. Dam, Rancholm Eldor's Carolyn, a double granddaughter of Eldor of Adohr.

BROWN RANCH—**Santa Cruz Carlo's Mona**, February 11, 1947. Sire, Santa Cruz Holliston Don Carlos. Dam, Santa Cruz Holliston May with 707—B. **Santa Cruz Hannibal's Fate**, May 17, 1947. Sire, Woodacres Royal Hannibal (a Douglaston Prince Royal son). Dam, Santa Cruz Holliston Fawny, 14255—730—EE.

CLARK AND MARVIN STOWE—**Golden Butte Royal Angel**, December 14, 1944. Will be just fresh at sale time. Sire, Western Glow Rosa's Royal. Dam, Golden Butte Ann, 13124—573—D.

McDONALD FARMS, New York. **McDonald Farms Pre-Merry Lady**, May 9, 1947. Sire, McDonald Farms Prediction. Dam, Gayhead's Lady Fair. Classified Very Good, 12034—578—GG.

STERLING FARMS, INC., Connecticut. A Prince daughter out of Sherwood Forest Queen Charm with 682 as a 2-year-old. Now on retest and should finish with around 800 lbs.

There will be other good consignments from **MRS. BURTON H. TODD, W. B. DOTY, AND WALLIN BROTHERS.**

WATCH OUR APRIL ADVERTISEMENT FOR THE OUTSTANDING BULL CONSIGNMENTS.

SALE MANAGED BY:

CALIFORNIA GUERNSEY CATTLE CLUB, INC.

401 California Fruit Building - Sacramento, California

HOMINY HILL Farms · GUERNSEY CATTLE

HENRY D. MERCER
Owner
Telephone:
FREEHOLD 8-0295

JOHN LINDSAY
Manager
Telephone
FREEHOLD 8-0921J

"Fully Accredited"

Colts Neck, N.J.

We are consigning to the ROYAL GUERNSEY SALE, LANCASTER, PA., . . . APRIL 2, 1948 . . .

LOCHINVAR'S DAM

MEADOW SPRING LULU
10037—590—GGG—former Class Leader.
15492—919—B

Hominy Hill Lochinvar

LOCHINVAR is out of Meadow Spring Lulu, a former Class Leader with 10037—590—GGG and 15492—919—B.

LOCHINVAR'S maternal sister is a Class Leader with 15201—851—Jr2—365C, 4th Place. His dam, grandam and maternal sister are numbered among our best producing brood cows.

LOCHINVAR is sired by Hominy Hill Emory, a son of Riegeldale Melba's Emory out of Green Meadow Queenie, a daughter of Green Meadow Coronation Prince.

LOCHINVAR'S MATERNAL GRANDAM

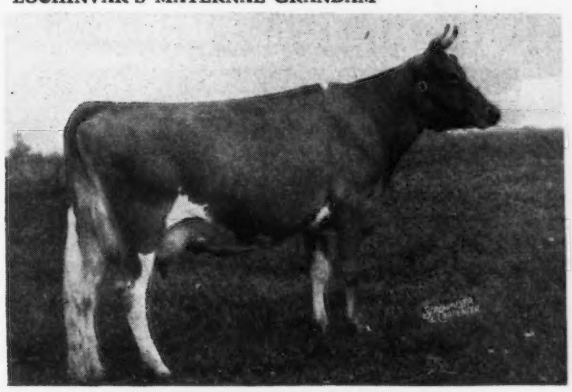

MEADOW SPRING LULE BELLE
12481—591—CCC

LOCHINVAR'S MATERNAL SISTER

HOMINY HILL POLLYANNA
15201—851—Jr2—365C Class Leader 4th Place

PATSY'S DAM

BROOKMEAD'S PATSY
9768—491—DDD
12957—604—7yrs—365 (pending)

We are also consigning

HOMINY HILL PATSY

Born: NOVEMBER 17, 1946

Sire: LANGWATER COUNTRY LAD
Sire: Langwater Countryman, A. R.
Dam: Langwater Honeydew, 12008—651—DD
Maternal Grandam: Langwater Honoria
17270—937—AA

Dam: BROOKMEAD'S PATSY
12957—604—7yrs—365 (pending)
9768—491—DDD
Maternal Grandam: Brookmead's Patricia 2d
13198—688—E
Maternal Great Grandam: Brookmead's Patricia
11363—674—F
12410—725—A

THE LANGWATER SALE

FRIDAY, MAY 28, 1948

At GLENBURNIE FARM • TRENTON, NEW JERSEY

To date . . . 20 Cows, 10 Bred and 5 Unbred Heifers, 3 Bulls

"The iceman always has his pick" and we have had our pick for this sale!

From SUN-BLEST FARMS

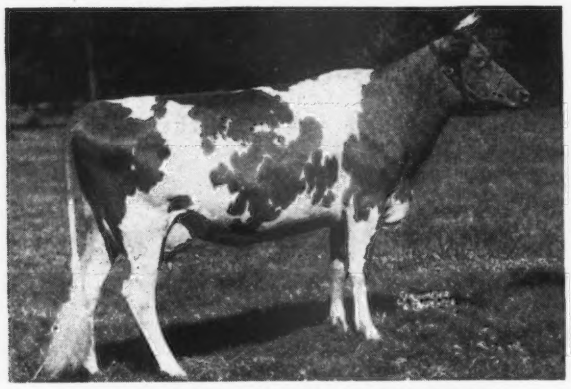

***SUN-BLEST FARMS CHARLOTTE**

Dropped September 14, 1944. Due May 17, 1948. On test 318 days, 11897—486—Jr2—365C (pending). Classified Very Good (pending), November 11, 1947.

Sire: Langwater Esquire, A. R., own brother to Langwater Venus, 19999—1011—Sr3—365—World Record.

S: Langwater Countryman

D: Langwater Cereus, 700—BB

Dam: Pine Manor Lotus, 14293—645—G, 18557—856—C, 14642—744—AAA, 15075—693—4A, 4 A. R. daughters, Sun-Blest Farms Lotus sold for $5,100, 1943. 564—FF, on retest. The next dam is Douglaston Princess Charlotte. Next dam: Shuttlewick Mirth.

From HOMINY HILL FARM

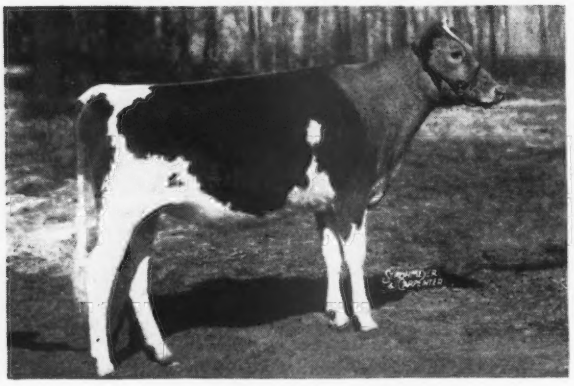

***HOMINY HILL BETH**

Dropped November 21, 1946. Sire: Langwater Country Lad, (Langwater Countryman—Langwater Honeydew, she out of Langwater Honoria, 937—AA). Dam: Hominy Hill Betty, World's Record as Jr2—365C, 18094—924—Jr2—365C (pending). She out of Blakeford Betty, she by Langwater Reveller, that sold for $10,000.

From FRANCHESTER

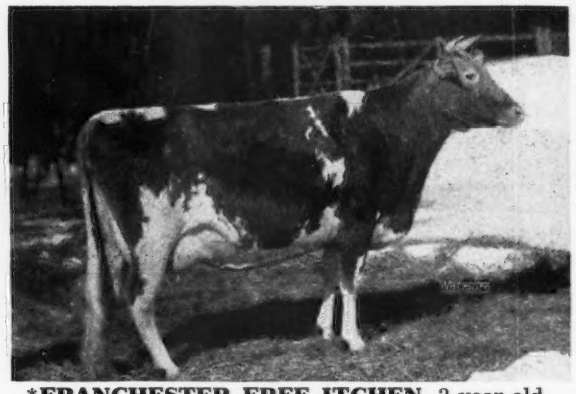

***FRANCHESTER FREE ITCHEN,** 3-year-old. 12617—627—Jr2—365C (pending). Due April 18.

Sire: Langwater Freeman, A. R., sire of Franchester Free Laughter, classified Excellent, 18271—803—Sr3—365C; Arrus Free Iris, 14072—712—Sr3—365 (pending).

Dam: Riegeldale Emory's Itchen, classified Excellent, 14996—859—Sr4—365C. Sire: Riegeldale Melba's Emory that sold for $30,000.

Next Dam—Friendship V. C. Itchen, she by Valor's Climax, A. R. Langwater Freeman is by Langwater Valencian out of the great brood cow, Foremost Labelle.

From MIDVIEW FARM

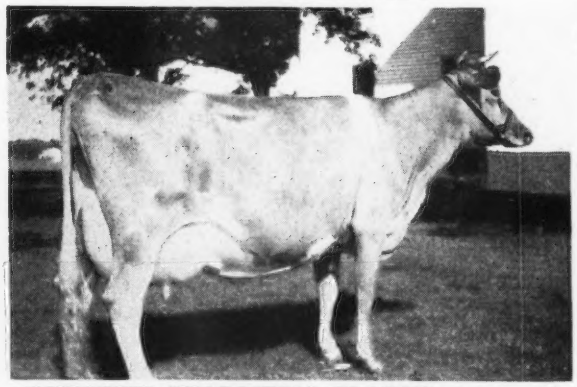

***MIDVIEW CHARMER'S GLADYS,** 4-year-old Kodak picture just prior to calving September 3, 1947. 12097—598—Jr2—365.

Bred January 7, 1948, to Coldspring's Romulus Royal that sold for $14,200. His Get is outstanding at Midview and elsewhere.

Sire: LANGWATER CHARMER (Langwater Countryman—Langwater Charm, 13208—700—D, she out of **Gem**, she out of **Generous**).

Dam: MIDVIEW'S GUSSIE, 12566—664—AA, she by Winston Farms Gold Seeker.

MIDVIEW CHARMER'S GLADYS is a show cow with a very fine udder for which the Langwater Charm and Langwater Generous lines are noted.

May we suggest early reservations will insure hotel accommodations at either The Stacey-Trent or Hildebrecht in Trenton. Likewise, place your name on the catalog list for this sale at an early date.

THE PATE SALES COMPANY, 2064 Lawrenceville Road, Trenton 8, New Jersey

Challenger Goes to Douglaston Manor

PINE MANOR KING'S CHALLENGER, A. R.

Born: JANUARY 16, 1941

Sire: **CORONATION KING OF PINE MANOR, A. R.**
The Sire of Sires. Sold for $11,500.
Sire of Gardenville Coronation King, $45,000, Curtiss Franchester Levity Ace, $37,000, Pine Manor King Melody Master, $6,100.

Dam: **DOUGLASTON KING'S CHARLOTTE**
15228—828—Sr2—365C—Class Leader 3rd Place
19751—988—AA
Sold for $3,500, $11,000
2 A. R. daughters

A Champion . . . 1st Prize Bull Calf, Iowa, Ind., Ill., Mo., 1941; 3rd Bull Calf, N. D. S., D. C. C., 1941; Sr. and Gr. Champion Nebraska State Fair, 1946.

His Progeny Sell . . . Sons and daughters of CHALLENGER have been sold into 18 states.

His Daughters Produce . . . First 12 daughters have produced 741 lbs. milk, 66 lbs. fat over their dams at corresponding ages.

CHALLENGER is a full brother to Gardenville Coronation King, $45,000.

We wish Douglaston Manor the best of success with this outstanding sire

The Challenger Influence is Still Great at Skyline

26 Daughters in the herd—we hope for 30 with the cows yet bred to him.

15 Daughters in milk—several more on test in other herds.

Some of the TOP cows in the herd are bred to CHALLENGER.

SKYLINE FAITH
SKYLINE JUBILEE
SKYLINE LEVITY

All with over 100,000 lbs. milk
5,000 lbs. fat in 8-9 consecutive records.

A Number of Young Cows are in Calf to Him

HIS SONS ARE FOR SALE

O. H. LIEBERS — L. E. LIEBERS, Owners PAUL RIGGERT, Herdsman

ROUTE 1 • LINCOLN NEBRASKA

Skyline

Mid-West Diary

By LOUIS MERRYMAN, JR.

Left Timonium on the night of the 26th with Delbert Kingston after the Yorkshire Sale; which averaged $215. Delbert had the high Gilt at $360 and was pleased. Went over the Curtiss cattle the next day with Delbert. Johnnie had already picked for Mid-West. Selected two real ones for the Tri-State Sale at Starkville, Miss., April 21, an open heifer and a bull. The heifer, Curtiss Candy Magnolia, by Curtiss Candy Levity Chum, out of Curtiss Candy P. Dipper, 12338—633—Jr2—365C, 3rd Senior Get of Sire, Member 2nd Three Best Females, 4th 2-year-old, D. C. C., 1946; 4th 3-year-old, Mo., 2nd 3-year-old, Iowa and Nebraska, 1947, Member 1st Get, Iowa, Missouri, Kansas and Nebraska, 1947. The bull, Curtiss Candy Levity Dreamer, by Green Meads Levity King out of Grenfel Butterfat Barbara, 15254—671—AA. Delbert, Mrs. Kingston and I met Lawrence Rainey and Moria Kingston that night. Went over some more of the herd in the morning. Lawrence got three nice ones for Missouri. Delbert then drove us to Burton Lane. Picked three good ones that Bert Cox is going to talk over with Mr. Burton and let us know later. We were impressed with the daughter of Valor's Faithful Supreme. Tried to get Bert to go with us but he was tied up.

Next stop was at Bill Gilmore's Lookout Valley Farm where Gerald Jenkins showed us around, he was not quite ready. Admired a beautiful young cow that will worry them this Fall as a three-year-old. She is now at Curtiss Candy and will be heard from.

Our next stop was at Wey Acres where Otto Kline was keeping "batch," Mary was in Ohio. Before we went out to eat, stopped and saw Curtiss Candy Levity Mary that was ready to freshen. She looked beautiful. During the evening when we were eating dinner Otto said he felt so good because Levity Mary was going to have a heifer. We made a wager and when we got home Otto was right and I lost. It was a real nice calf by Coronation Levity Prince. After looking at and admiring Curtiss Candy Noble Deborah, Delbert left us. Lawrence and I spent the night with Otto. In the morning went over the herd with Otto. Johnnie had already picked for Mid-West. I got three nice ones for the Tri-State Sale. Lawrence got two good ones for Missouri. Otto drove us to a plane which we just caught for St. Louis. Mrs. Rainey was waiting for us. Went over the herd that afternoon and as before admired the Hale Spots and Pretty Spots, they are real cow families. Persuaded Lawrence to let me have one of the real tops, a bred heifer that will worry them this Fall as a two-year-old; St. Albans Hale Spot by McDonald Farms Glamour, out of St. Albans Actor's Hale Spot, 8868—483—4G, 11029—607—Jr3—365. Had a nice visit with the Rainey family. Got a nice Cocker Spaniel bitch from Mrs. Rainey for Kitty.

Flew to Meadow Lodge where Bob Basse showed me around. Everyone else was at the Oklahoma meeting. Bob really knows the herd. He and I drove over to Robert Charles Griggs, Golden Drew Farm, where we saw a wonderful cow. Her name is Elm's Barbara Rose. She had just calved with a fine bull calf and looked in beautiful shape. After completing a record of the owner's figures of 871—6yrs—305C—2x, which should be a World Record when finished. Her two previous ones are 660—Sr3—305C—2x—10th Place, 837—Sr4—365—730 T. M. Also admired her daughter that was a year old in January, by Meadow Lodge Damon, he by Meadow Lodge Rex's Patrick out of Meadow Lodge Rex's Dahlia. Have been trying to get one or the other for the Mid-West Sale. Think it would help a lot of people if we could get a good price for her. Bob has a small but choice herd. When we got back saw Kent Hayes and Blaine Crowl, the manager. They were just back from the meeting. That night I went with Bob to a Bohemian dance and had quite a time.

The next morning Kent, Blaine, Bob and I settled on three real ones; a bull, Meadow Lodge King Glen, by Meadow Lodge King of The Meads, out of Meadow Lodge Geneva, 9640—522—DD, 13056—679—Sr4—365, classified Excellent. A bred heifer, Meadow Lodge Climax's H. Lady, by Meadow Lodge Rex's Climax out of Beechford's Honoria Lady 2d, 12931—597—F, 18102—817—A, 19834—880—AA, and an open heifer, Meadow Lodge Kenevieve, by Meadow Lodge Rex's Kingmaker out of Meadow Lodge Genevieve, 11552—543—GG, 12555—594—EE, classified Very Good and on retest.

Mort Woods was then picking for the Oklahoma Sale and I rode with him over to Mr. Gaylord's. Had a nice talk with Mr. Gaylord. He may put something in next year. Mort then drove me to the bus station where I caught a bus for Farmington, Arkansas, where I was met by Kenneth Carnes, he and his father have Sunny Kenn Farm. The herd looked real good. Was real high on the daughter of Riegeldale Emory's Moonlight that we selected. Her name is Sunny Kenn Moonlight's Melba, 9780—476—Sr2—305—2x, 1st 3-year-old, Gr. Ch., 1st Produce and Get, Arkansas State Show and Arkansas—Oklahoma Exposition, 1946. She is out of Irene of Applewood.

Next stop Louisville, Kentucky, where Louis Hollenbach met me and arranged for his sale on April 14. The herd is really high class, Quail Roost Gallant is a real sire. Had a nice visit as always.

Next went to Ed Pruett's Red Cross Farm. Ed met me at the train. It was the record for snow in Kentucky. Ed said a few days ago it was the record for being hot. It was nice to see Mrs. Pruett, Clay and Jimmy again. Quail Roost Noble Maximus, $15,000, Quail Roost, 1947, has really developed a long stretchy bull with a lot of quality. Picked two from Ed for Quail Roost. Fairlawn Maxim's Emma, due in August to Quail Roost Noble Maximus. She is a high class daughter of Quail Roost Rose Maxim out of Lady Foremost of High View, 9010—427—A. The other, Red Cross Bright Empress, on test and due the middle of April. She is a deep bodied heifer with a score card udder and has always been a favorite of Daddy's. She is by Quail Roost Bright Peer out of Red Cross Princess, 8655—408—CC, on retest.

Flew to Columbus where Bill Cochran, herd manager at Bryn Du, met me. As always had a very pleasant visit. Spent two nights and Sallie drove me around. Went over the herd the next day. They were looking in first class shape. They had just completed a new calf and bull barn and a bull fence that no bull will ever break out of. Quail Roost Maxim's Donna was just fresh with a nice heifer calf. She looked and acted young for her years, she ran me out of the stall.

Sallie drove me to Penn Villa where we admired the daughter of Riegeldale Emory's Steadfast. They are building up the herd and would not let the ones go that I picked, but will be back again.

Sallie then drove me to O. C. Belt's. Bob Snow and Paul Priddy were just back from the East from getting McDonald Farms Highlander which they bought together. Picked two nice bred heifers, one by Foremost Concentrate the other by Langwater Advance out of a daughter of Langwater King of the Meads due in July. The Concentrate was just bred.

Sallie left us and I rode home with Bob Snow in his truck. Spent the night with him. The herd looked good but they are building up and will be ready next year. Went over the Sun-Blest herd with Gayle Bowen. Picked four bred heifers which he is going to ask Mr. Krimendahl about. Gayle then drove me to C. M. Purmort's and Carl Fisher's Way-Ellen Farm. We met Henry Thomas there. Picked a real high class one from Carl, Way-Ellen Farms Angela, 9000—367—Jr2—305C—2x in 260 days, will finish with about 425 lbs. fat, due in April. She is by Langwater Sun out of Merry Valnedda's Lady, 10685—434—G.

Rode with Henry to his place and he gave me the pick of the herd. Took two that are the kind of cows anyone could use. Fairview's Callie, 9364—483—F, 10305—478—Sr4—305—2x (pending); by Raemelton Corking Dominant out of Fairview's Bellina, 8987—426—GHI, 9132—450—EHI, 7760—364—CHI, 10326—504—A, King's Dolina, 5828—275—Jr4—305—2x in 185 days; she is by McDonald Farms Fabron out of Oswego Falls Actor's Holly and will be fresh in May.

Went next door to Norman D. Neiswander, Norene Farm and took another real one.

Left Henry and caught a bus to Huntington, Indiana, where Everett Beaty met me and selected two heifers that should help make the sale. One bred and the other open, both by Meadow Lodge King's Warrior (Langwater King of the Meads out of Green Meadow Wanda). One out of Coronation Althea, 12175—550—GG, 12723—615—EE, 1939, Indiana, 1st 2-years; 1940, Illinois, 1st 3-years; 1940, Illinois, S. & G. Ch.; 1940 Indiana, 1st 3-years; 1940, Indiana, S. & G. Ch.; 1940, Iowa, 1st 3-years; 1940, Iowa, S. & G. Ch. The other out of a three-quarter sister to Superior of Tamarack Ridge. The new sales building looks good to me. Flew home from Fort Wayne.

LOUIS McL. MERRYMAN & SONS • SPARKS, MARYLAND

ROSEWALD DISPERSAL

Wednesday, April 28, 1948, 10 A. M. • At the Farm, Hillsboro, N. H.

Farm is one mile due West of Hillsboro. Hillsboro is on Route 202—18 miles North of Peterborough—25 miles Southwest of Concord. Boston & Maine R. R. runs through Concord. Good connections from Boston. Over night sleeper from New York. North East Air Lines have airport in Concord. Hotels—The Valley in Hillsboro—The Peterborough Tavern in Peterborough—The Henniker in Henniker, 8 miles Northeast—The Eagle in Concord. Hillsboro is about 75 miles Northwest of Boston.

18 BULLS **114 HEAD** **8 BULL CALVES**

9 are ten or over—3 dropped in 1939, 6 dropped in 1940, 3 dropped in 1941, 9 dropped in 1942, 7 dropped in 1943, 3 dropped in 1944, 7 dropped in 1945, 20 dropped in 1946, 24 dropped in 1947, 5 dropped in 1948.

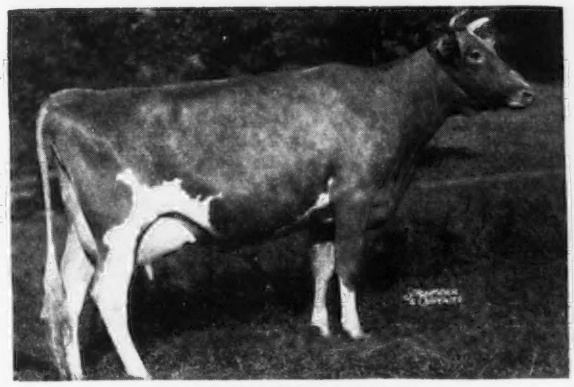

LANGWATER PETITE

Making over one ton of milk and 100 lbs. fat per month. Has in 72 days, 4704—242.

Sire: LANGWATER PETER

Dam: LANGWATER DORINDA, 12867—625—F
Sire: Langwater Countryman
Dam: Langwater Doreen
13054—715—AA

Her maternal brother, Langwater Darius by Valencian out of Dorinda dropped October 17, 1939, is in the sale with 35 daughters and sons. He now has 17 A. R. daughters and 13 more on test. He has recently been treated for Actinomycosis and will not bring his value.

LANGWATER LORNA

11360—614—FF
15001—773—AA

Sire: LANGWATER COUNTRYMAN

Dam: LANGWATER DORA
15327—833—A

Represented by her son, Langwater Lordship, he by Langwater Onward, dropped December 1, 1944, together with a daughter of his and 6 sons.

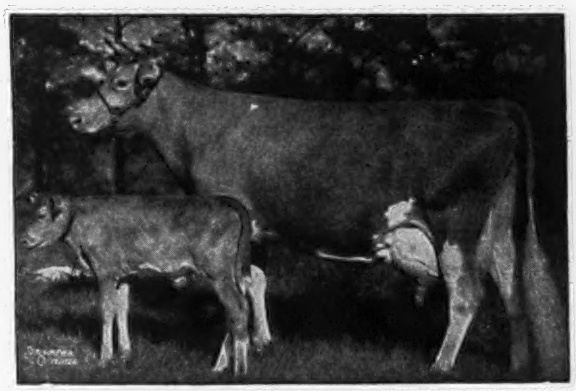

ALFALFA FARM FLUTE

13250—775—GG, 16206—962—Jr3—365C, Class Leader,
12499—756—Jr4—305C—2x, Class Leader,
15961—970—AA

Sire: MUSSOLINI, A. R.
4 daughters in sale.

Dam: ARGILLA FLUTE, 13035—752—G
Classified Excellent
4 A. R. daughters
3 P. R. sons

Represented in the sale by her son, Flying Horse King's Flute, dropped August 23, 1941, he by Dunwalke King's Glory, together with 3 daughters. Paternal grandam of Flying Horse Royal Rose, 22558—1154—5yrs.—365C, World Record, and Flying Horse Master's Harp, 15687—917—Jr2—365C, Class Leader 2nd Place.

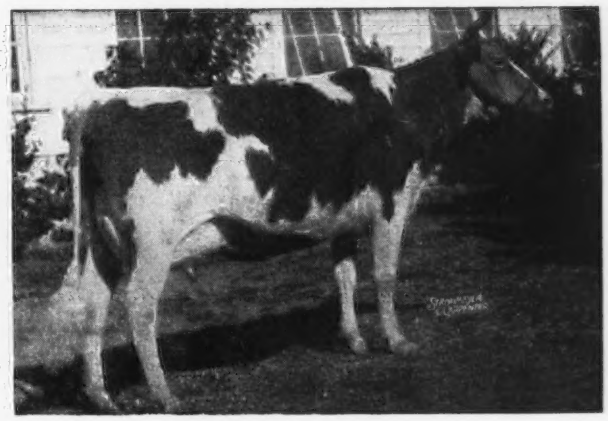

MAXIM'S FRANCINE

11668—673—E, 12043—660—AA,
10846—581—AaA

In Winning Get, N. D. S., Md., Waterloo, Toronto.

Sire: HIGH POINT PRINCE MAXIM, A. R.
76 A. R. daughters
10 daughters over 800 lbs. fat.

Dam: BEAUX'S FRANCINE
10206—518—D

Represented by her son, Rosewald Max, dropped April 8, 1942, sire: Mussolini, together with 14 daughters and 4 sons—also his full sister, Rosewald Francine's Pauline, dropped May 24, 1944, bred October 15, 1947, to Langwater Lordship—with two daughters dropped September 16, 1946, and July 26, 1947, by Lordship.

T. B. ACCREDITED 404028 . . . BANG'S CERTIFIED 228

FOR CATALOGS WRITE

LOUIS McL. MERRYMAN & SONS • SPARKS, MARYLAND

Line-breeding to an outstanding sire of the Breed

CORONATION KING OF PINE MANOR, A. R.

Not only from the standpoint of Production

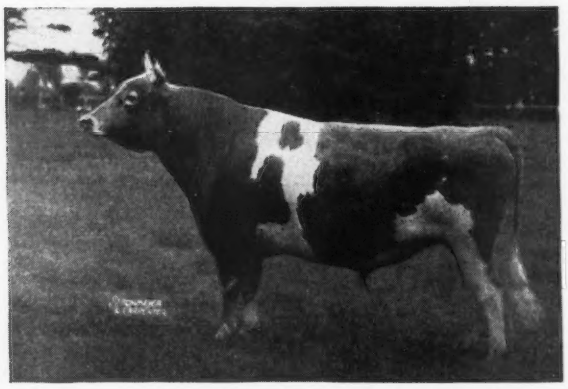

But also from the standpoint of Progeny Sold

His sons and daughters have sold for $201,695

2 of His Grandsons by his highest priced sons are our herd sires.

FRANCHESTER ROYAL ACE

Born: JANUARY 25, 1946. Sold for $3,000 at 15 months of age.

His Sire

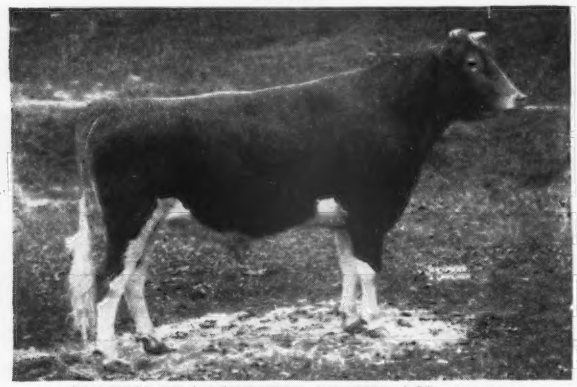

CURTISS FRANCHESTER LEVITY ACE, $37,000.
2nd highest priced bull sold at auction. His first 2 daughters now on test. His grandam, Shuttlewick Levity, 16896—804—G. Ex-World Record—Gr. Ch. N, D. S., 1927-28. Sold for $25,500, record price for Guernsey female.

His Dam

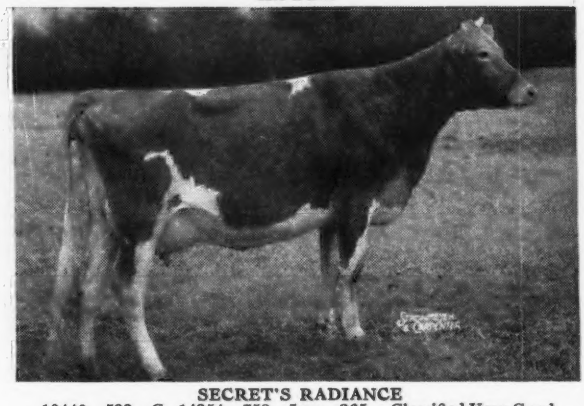

SECRET'S RADIANCE
10440—533—G, 14354—758—5yrs—365. Classified Very Good.

WE CAN NOT THINK OF A BETTER CROSS

Courteous King on the **Royal Ace** Daughters

STERLINGOLD COURTEOUS KING

Born: September 23, 1947

Sold for $9,000 at 5 months of age.

His Sire

GARDENVILLE CORONATION KING
Sold for $45,000. Highest price bull ever sold at public auction. His dam, Douglaston King's Charlotte, is a member of the Superb's Flower family, the 13 animals of which sold for $107,325.00 in the Gardenville Dispersal.

His Dam

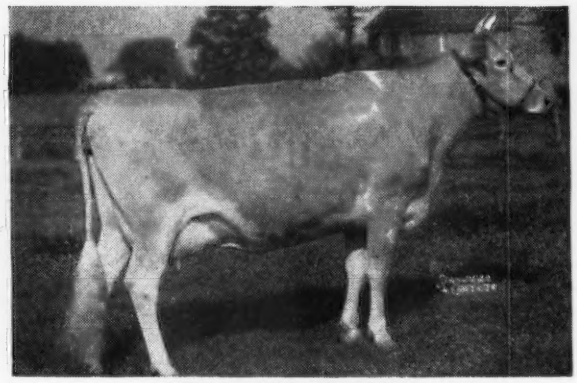

PINE MANOR COURTESY
8410—465—4G
On retest 4485—237—Sr4—365—118 days
Sold for $20,000. 2nd highest price cow of the Guernsey breed. From the great Coronet Family whose members sold for $56,000 in the Gardenville Dispersal.

Don't FORGET—we are also mixing a lot of production with all these $$$$. **Royal Ace sons now for sale.**

Information on request.

"BUY A BYERS GUERNSEY"

BYERS GUERNSEY FARMS

THAD M. BYERS, Owner
M. G. CARTER, Manager

Phone LAwndale 4258

2800 NORTH CASSADY AVENUE
COLUMBUS 11, OHIO

IOWA Guernseys

Acker's Acres

Sons of these cows are for sale

RINGGOLD DOLLY 7887.8 394.94 Jr2 305 2x 262
RINGGOLD JANETTE LASS 14342 689 GG
BOULDER BRIDGE TWILIGHT 2818.9 108.97 Jr2 305 2x 93
COOPER'S HERA LADY 7123.5 366.5 Jr2 305 2x 245
CURTISS CANDY LEVITY PATSY 2186.7 98.91 Jr2 305 2x 76
WOODACRES QUEEN VIVACIOUS 6709.4 305.25 Sr2 305 2x 231
PINE MANOR KING'S DIADEM 13901 687 EE
PINE MANOR GOLDEN CRESCENT 8091.0 351.22 Sr4 305 2x 301

We can offer sons of these and other good cows by our sires

MEADOW LODGE GENERAL MONITOR by Meadow Lodge King's General (full brother to Meadow Lodge King's Oklahoma, $13,200) out of Meadow Lodge Modiste, 14224—630—B, (classified Very Good)

MEADOW LODGE CLIMAX'S SNOWMAN by Meadow Lodge Rex's Climax, out of Green Meads Queen Snowflake, 10510—601—GG, 11362—614—B.

Write us today

FEDERAL ACCREDITED—BANG'S FREE

DR. W. H. ACKER, Owner — HAYDEN MATTHYS, Herdsman

Let's Look at the Record

Dam—Daughter Comparisons

For the daughters of
Wey Acres Aubrietia's Grandee, A. R.

DAMS	DAUGHTERS
ELMWOOD SUNBEAM 6124—298—FHI	ELMWOOD FAIRY QUEEN 6921—314—EHI 8955—455—CHI
ELMWOOD CHIC'S JEWEL 7368—392—GHI	ELMWOOD FREDA 6980—332—EHI 8624—434—CHI 11750—540—5yrs-HIR
ELMWOOD KISS 10090—475—AHI	ELMWOOD EMILY 10787—539—Sr3—HIR
ELMWOOD ANGIE 7147—343—EHI	ELMWOOD CLARA 9023—455—EHI 10487—549—AHI
ELMWOOD MARQUITA 5785—294—GHI	ELMWOOD JANE 9797—483—DHI
ELMWOOD BEAU 7478—375—AHI	ELMWOOD BRENDA 8976—431—DHI
ELMWOOD LOIS 4054—177—EHI	ELMWOOD CORA 7819—361—GHI
ELMWOOD LILLE 6841—339—GHI	ELMWOOD LORNA 7659—369—GHI

We are exceptionally well pleased with the Get of Grandee. At this time—several sons of Grandee from good A. R. cows. Inquiries welcome. Prices and pedigrees gladly furnished on request.

ELMWOOD FARM

ARNOLD M. PANCRATZ, Owner
DUBUQUE, IOWA
6 miles south of Dubuque on U. S. 61.

Now in Heavy Service:

SUN-BLEST FARMS ADMIRAL

Sire: **Langwater Victory**—Herd Sire at Sun-Blest Farms, Celina Ohio. A double grandson of Langwater Moonlight, A. R.

Admiral's Paternal Grandam

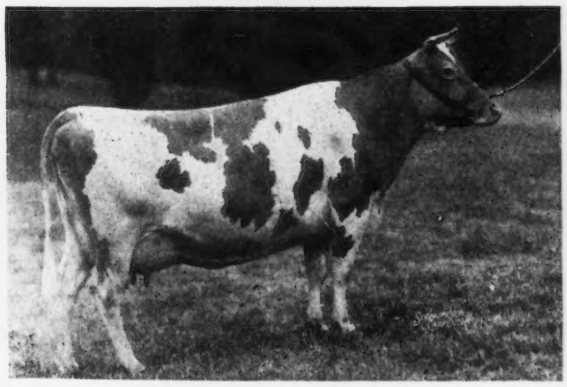

LANGWATER GOLDEN BLOOM
15178—1005—A

Dam: **Argilla C. Foam**, 14543—808—EE, former Class Leader—line-bred to LEVITY.

Dam of Argilla Spray, 12425—614—EE, 1st prize 4-year-old, Topsfield, 1946, and dam of Argilla Beacon—Senior and Grand Champion Bull, National Guernsey Show, 1947.

A son of ADMIRAL out of a production-bred CLASSIFIED dam, can help you. One available now out of Skyline Lida, A. R., classified VERY GOOD

Write today for price and pedigree

Byercroft Guernseys

H. H. BYERS AND ALVIN H. RATH, Co-Owners
LOGAN, IOWA

Our Senior Sire—

HILL GIRT CHERUB

Sire: **Hill Girt Royal Cherub**, A. R. a son of Green Meadow Cherub, A. R

His Paternal Grandam

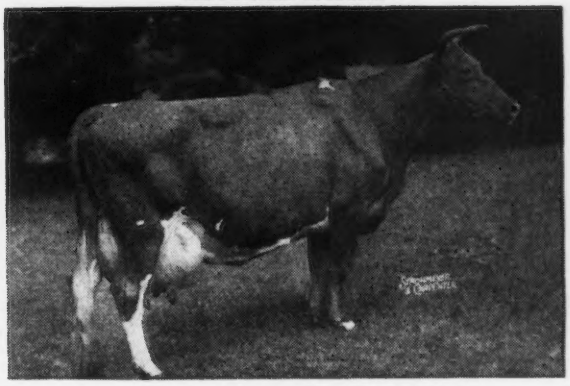

ROYAL ARTLESS OF HILL GIRT
18261—855—AA

On the bottom side Cherub traces to Jeanette of Hill Girt, 956—AA, and Jeanette of the Prairie 2d, 817—A, through his dam, Nora Jeanette of Hill Girt, 13646—689—A, as well as that great bull, Noranda, dam's sire.

CHERUB is a half-brother to Hill Girt Cherubelle, 13513—711—GG.

For Top Production—Get this Hill Girt Cherub sire.

WRITE US TODAY

MARYDALE FARM

J. H. BICKERT, Owner — FRED KIRKPATRICK, Herdsman
On Highway No. 60 — ALBIA, IOWA

MORT WOODS 3rd

... featuring young bulls from proved parentage ...

APRIL 26

Like Father—Like Son

APRIL 26

Some of the best young bulls to be **sold this spring**, are in this sale. Here's a partial list:

Caumsett Farm, **Tatoo 129A**, born July 10, 1947. Sire: CAUMSETT PATHFINDER, full brother to Caumsett Ocean Clarice, 964—AA, will be proved this year. Dam: CAUMSETT OCEAN SHEEN, 602—GG, traces 132 times to May Rose II. This bull is a double grandson of Dynamo and should spark.

Riegeldale Emory's Jeweler, born April 18, 1947. Sire: RIEGELDALE MELBA'S EMORY ($30,000). Dam: RIEGELDALE ILLUSTRIOUS JEWELL, 632—A. On retest will make over 650 lbs. at 10 years. A half-sister to Benjamin, that's enough.

Woodacres Royal Duplicator, born January 16, 1947. Sire: DOUGLASTON PRINCE ROYAL. "If he isn't a honey," see cover of December 1, Journal. Dam: WOODACRES TOPAZ, 542—GG, a granddaughter of Douglaston Prince Royal. (That's the way great animals come.)

Meadow Lodge Matchless, born July 30, 1947. Sire: MEADOW LODGE KING'S TRUMPETER, in process of proving (King of the Meads—Argilla Flute, that many **unbiased** breeders think is the greatest brood cow in the West). Dam: COOPER'S MARZIE DOATS, 564—Jr2—365, classified Very Good.

Mulhocaway Butterfat Rosario, born November 12, 1946, already used considerably. Sire: TWO BROOKS CARILLON, in process of proving, by Clara's Heartsease Butterfat. Dam: MULHOCAWAY BUTTERFAT'S ROSIE, 533—Jr2—305C—3x (Class Leader when made), she is also by Clara's Heartsease Butterfat—another double of the **Great**.

Wethersfield, **Tatoo**, born June 4, 1947. Sire: LANGWATER PATRICIAN. Dam: WETHERSFIELD LIZA, 639—CC, a Bellarion daughter, classified Excellent.

Rosewald's Mussolini, born August 23, 1947: Sire: MUSSOLINI, and is he proved? **Lute, Flute, Melody, Heliose?** Dam: KITCHENER GLITTER, 506—GG, a granddaughter of **Lute of Indian Ridge**, making this bull calf 62½% the blood of the great **Musical** cows, mentioned above.

A **Piper** bull from Walker's out of a granddaughter of Langwater King of the Meads.

A **Cooper Augusta's Marquette** son out of a Very Good Cooper's Rex daughter from Tom Cooper Farms.

A **Meadow Lodge Heartbreaker** son, another grandson of Argilla Flute, from a Very Good cow from Primrose Farm and others yet to come. Hope to have **15 bulls.**

There will be a suitable number of high class females whose lineage, individuality and production, should make this the top sale of the Southwest this spring.

For further information, catalogs, reservations, etc., address:

MORT WOODS, ***Sales Manager*** **- Ardmore, Oklahoma**

WEY ACRES

Thiensville Wisconsin

OUR BREEDING PROGRAM REVOLVES AROUND SHUTTLEWICK LEVITY

ALL (3) of our sires trace to **LEVITY. Our breeding program revolves around Levity. CORONATION LEVITY PRINCE, A. R.**—a son of Coronation Levity, A. R. that is a daughter of Shuttlewick Levity. Traces also to Green Meadow Coronation King and Prince. **ST. JAMES CHAMPION BRUCE**—traces to **Levity** top and bottom with an infusion of Coronet blood. **FLYING HORSE COLONEL LEVITY**—line-bred to **Levity** top and bottom with a cross to the Musical family close-up.

BULL CALVES FOR SALE SIRED BY THESE LEVITY-BRED BULLS.

We are consigning 2 real good Coronation Levity Prince daughters to the Missouri State Sale.

MRS. F. L. WEYENBERG, Owner
OTTO C. KLINE, Manager

• **Thiensville, Wisconsin**

DISPERSAL

at the Farm, 1:00 p. m.

APRIL 14, 1948

31 HEAD 31

Located 3 miles East of Louisville—off Federal Highway 42, on Kentucky Highway 22 (on Old Brownsboro Road).

SALE HEADQUARTERS:

HENRY WATTERSON HOTEL,
LOUISVILLE, KENTUCKY

Glen Echo has established one of the choice small herds of MAXIM BREEDING and only because of the health of the owner are these cattle offered for sale.

5 BULLS including QUAIL ROOST KING GALLANT, a full brother to Quail Roost King Brilliant, A. R., sire of Fanning Fields' Julia, 796—EE that sold for $10,000. Dropped October 17, 1941. 3 daughters on test including: Hearthstone Swirlaway, 5596—281—Jr3—365 in 257 days, still on test, 5 daughters in the sale. S: Quail Roost Maxim King, D: Quail Roost Maxim's Gem, 12767—646—A.

QUAIL ROOST MAXIM'S GEM
11232—611—G, 12767—646—AA
S: HIGH POINT PRINCE MAXIM, A. R.
D: QUAIL ROOST GENEROUS
12976—659—CC

18 COWS—oldest dropped February 7, 1940—2 classified Very Good—13 Good Plus—3 Good—February 10, 1948. All have records or are on test.

2 BRED HEIFERS—6 OPEN HEIFERS
3 Cows and 1 Bred Heifer Vaccinated

QUAIL ROOST MAXIM'S NATOLA
9800—503—G, 11149—533—EE
14324—660—AA, 17305—825—A

Highest milk record daughter of High Point Prince Maxim. Represented in the sale by two daughters of her son, Quail Roost Lucky Noland.

BRYN DU MAXIM DELILAH, 8226—422—Sr3—365 in 272 days, classified Good Plus, dropped September 4, 1943, bred September 20, 1947, to QUAIL ROOST KING GALLANT. Dam: WELCOME-IN DUCHESS, 9024—501—AAA, 13503—742—AA, by Welcome-In Major. BRYN DU MAXIM LESLIE on test Jr2—305—3x, classified Good Plus, dropped February 25, 1945, will be fresh before the sale. Dam: Midview Majesty's Lola, 11338—583—G, on retest, classified Very Good, in sale.

MILTON FARMS' KING'S JANE
15075—676—7yrs—365, Very Good (high)

S: CLEAR SPRINGS' MAXIM KING

D: GERTRUDE OF MILTON LODGE

Represented in the sale by a daughter, GRAND VIEW NOBLE JANE, on test, dropped May 20, 1945, fresh November 28, 1947. Sire: Noble Albert of Thorn Hill, A. R.

Five daughters of Quail Roost King Gallant and one of his full brother, Quail Roost King Brilliant, 2 daughters each of Bournedale Ace's Rival, 3 A. R. daughters including Farragut's Ace's Alice, 16280—723—Jr2—365; Riegeldale Sensation Maxim; Quail Roost Lucky Noland; Cesor Honorable Maxim; 2 young heifers and 3 young bulls by Bryn Du Maxim's Topper (Bryn Du Maxim's Damon—Midview Majesty's Tulip, 12832—636—GG, 14179—727—Jr3—365).

ACCREDITED T. B. 540219 ∴ BANG'S ACCREDITED NO. 406

LOUIS J. HOLLENBACH, JR., Owner,
LOUISVILLE IN KENTUCKY

For Catalogs Write

Louis McL. Merryman & Sons

SPARKS, MARYLAND

Valley Oaks

F. R. SCHOELLERMAN — **Route 1, Box 309** — **GALT, CALIFORNIA**

. . . CONSIGNED . . .

TWO CHOICE HEIFERS — WESTERN GUERNSEY CLASSIC

Merced Fair Grounds, Merced, California • Monday, April 12, 1948

1 VALLEY OAKS MISS POT OF GOLD . . . Born: FEBRUARY 18, 1946.

A double granddaughter of Philosopher's Beau Geste—Grand Champion Bull, Cow Palace, San Francisco, California, 1946.

Sire: CIRCLE L. POT OF GOLD LAD (sold for $2,500, 1945)

Dam: CIRCLE L. FLUTE'S MISS, 8173—424—Jr2—305C—2x
9128—510—Jr3—305C—2x (pending)

Miss Pot of Gold is bred to Santa Ynez Golondrina's Select

2 VALLEY OAKS RAINBOW . . . Born: APRIL 8, 1947

Sire: SANTA YNEZ GOLONDRINA'S SELECT. A son of Happyholme Roseland's Ambler and out of Sonoma Golondrina, 9870—625—AAA, six 305—2x records average 8565—509.

Dam: VALLEY OAKS RADIANCE, 9574—488—Jr2—305C—2x (pending). She is the first daughter of Select and we are proud to consign this heifer ás a representative of our breeding program.

ATTEND
the
5th Iowa State Guernsey Sale

Iowa State Fair Grounds - Des Moines, Iowa

Friday, April 30, 1948, 12:00 Noon

7 Bulls—10 Cows—25 Bred Heifers—10 Open Heifers

Featuring—15 4-H Heifers in a special 4-H Heifer Sale—Featuring

(Only 4-H and F. F. A. members can bid on these heifers)

The sale committee is planning an informal party and free dinner at the Fair Grounds on Thursday evening before the sale. Everyone welcome.

BUD SEITZ, Auctioneer
CLIFF FINLEY, Pedigrees

Ringmen { BILL DIAMOND, JACK HALSEY

For Catalogs Write:

BILL HITZ, *Secretary*, POLK CITY, IOWA

COMING!

2 IMPORTANT APRIL SALES 2

APRIL 26 COMPLETE DISPERSAL
(including farm machinery)

of the HAMLET HILL GUERNSEY HERD OF MR. & MRS. GRAHAM C. THOMSON AT HAMLET HILL FARM, SALISBURY, CONNECTICUT. — **74 head,** Connecticut Certified-Vaccinated herd No. 318; laboratory tested free from mastitis; fully accredited. HAMLET HILL is the former herd of John A. Rand, purchased in 1943, by Mr. & Mrs. Thomson who at that time added the famous old CHILMARK herd from the V. Everet Macy Estate, Ossining, New York. The Chilmarks descend from the following great sires that were bred or imported by the late V. Everet Macy:

IMP. MASHER'S GALORE — 23 A. R. daughters; KING OF CHILMARK — 41 A. R. daughters; IMP. CORA'S GOVERNOR OF CHILMARK — 47 A. R. daughters; KING MASHER — 28 A. R. daughters.

— IN THE SALE —

GREEN MEADS WINSTON, born Oct. 15, 1939, own brother to Green Meads Lady Wilma, 17213—804—AA, and Green Meads Lady Wilda, 12086—661—FF, on retest producing at rate of 800 lbs. fat. Sire: Langwater County Squire. Dam: Green Meads Queen Winona, 13981—700—GG.

McDONALD FARMS KING CHENEY, born July 12, 1945. Sire: Myhaven King. Dam: McDonald Farms Floss, 10249—560—D, daughter of Foremost Prediction.

EVERYTHING IS SELLING,
INCLUDING DAUGHTERS AND COWS BRED TO ABOVE SIRES.

APRIL 30 20th New England Guernsey Sale at Eastern States Exposition Grounds, SPRINGFIELD, MASSACHUSETTS

APPROXIMATELY 55 HEAD SELECTED FROM THE FOLLOWING CERTIFIED OR CERTIFIED-VACCINATED HERDS.

ALFALFA FARM, Topsfield, Mass.
BASQUAERIE FARM, Millis, Mass.
CHARLESCOTE FARM, Sherborn, Mass.
CHEDCO FARM, Berlin, Mass.
CLOVERLUCK FARM, Pepperell, Mass.
FIVE STAR RANCH, Ware, Mass.
FLYING HORSE FARM, South Hamilton, Mass.
FORGES FARM, INC., Plymouth, Mass.
GREENWAY FARM, Ware, Mass.
HIGH HILL FARM, North Dartmouth, Mass.
HOWLAND FARM, Brattleboro, Vt.
MAINSTONE FARM, Wayland, Mass.
MAPLE SHADE FARM, Leyden, Mass.
MEREDITH FARM, Topsfield, Mass.
NORTH FARM, Bristol, R. I.
PHILCREST FARM, Bolton, Mass.
SHELDEGREN FARM, Greenfield, Mass.
SUNSET LEGDE FARM, Warren, Mass.
WADSWORTH FARM, Georgetown, Mass.
WETHERSFIELD FARM, Danvers, Mass.

Write us for sales catalogs—they will be ready soon.

DUNN & HARWOOD, *Sales Managers* • **SCHOHARIE, NEW YORK and CORDAVILLE, MASSACHUSETTS**

His first daughters now on test

WOLFPEN NORTH STAR

A number of daughters in our herd

Sire: WOLFPEN ADMIRAL. A. R.

His Paternal Sister

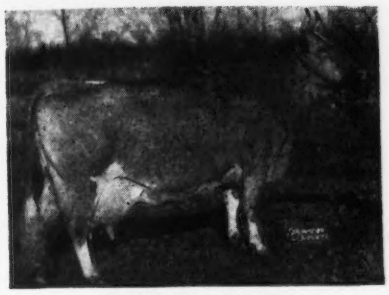

WOLFPEN ANXIETY
6460—424—GGG, 7070—459—DDD
10652—719—BbB

Dam: WOLFPEN NYA
8038—394—FFF, 9849—510—DDD
12778—619—BbB
A daughter of Langwater Astor, A. R.

North Star's full sister:
WOLFPEN NOBLESSE
12400—624—Jr3—305—3x (pending)

NORTH STAR SONS FOR SALE

Eolia

WATERFORD, CONNECTICUT

MRS. MARY S. HARKNESS, Owner — CELEST LAMARE, Manager

WILLIAM COLLINS, Herdsman

Dunn's Tour

MILKING HERD OF 30 REGISTERED COWS fully accredited, producing 600 lbs. daily, 12 years D. H. I. A. testing, offered at $300 average for quick sale.

FIVE HERDS OF PURE BRED GUERNSEYS have come on the market this month to be sold out completely at very reasonable prices. They are located in Massachusetts, Maine, New Hampshire and vary in size from 26 to 48 head of practical, working cattle that will save many years in establishing a foundation.

100 BRED HEIFERS in Connecticut and New York, mostly due in late summer and fall. They are registered, calfhood vaccinated, negative and priced to move during the next thirty days in lots of ten or more. It's the best opportunity yet for next winter's milk.

DATES TO BE REMEMBERED

APRIL 26

Complete dispersal of the Hamlet Hill Herd and farm equipment at Salisbury, Connecticut — 74 head.

APRIL 30

20th New England Guernsey Sale at Eastern States Exposition Grounds, Springfield, Massachusetts — 55 head.

BULLS: . . . Here's the pay-off at half price for medium herds: 5 yearling sons of an outstanding Argilla sire with 7 nearest tested dams averaging 840 lbs. fat. They are out of good 600 lb. A. R. cows and priced to move. Other listings include the choice between two young Sequel-bred bulls from a Class Leader dam with close-up World Records top and bottom and a Coronation sire with first four unselected daughters on test making large records.

IT SAVES TIME TO SEE US FIRST

DUNN'S TOUR

"The Short-cut to Good Guernseys"

SCHOHARIE, N. Y. and CORDAVILLE, MASS.

PRODUCTION - PRODUCTION - PRODUCTION

Bournedale Charming Prince

Sire: **Bournedale Sensation, A. R.**

RIEGELDALE MAXIM KATHERINE, 19744—875—AA.
BOURNEDALE DANDY GIRL, 14094—853—Sr2—365C.

Dam

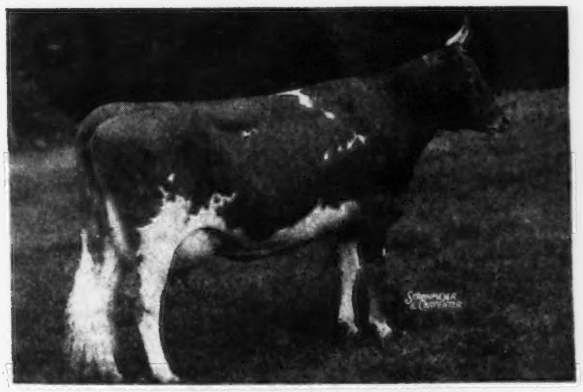

BOURNEDALE GOLDEN CINDERELLA
11436—661—GG, 12388—652—BB
14443—732—6yrs.—365C

3rd Dam: ATAMANNSIT PRINCESS CORONET
17810—946—A

4th Dam: JEAN DU LUTH CORONET
20004—952—AA

His Maternal Grandam

BOURNEDALE PRINCESS CORONET
11236—582—GG, 15073—764—EE
18859—1019—Jr4—365C (World Record)

CHARMING PRINCE sons out of good A. R. dams.

BOURNEDALE GUERNSEYS

JULIA DYCKMAN ANDRUS MEMORIAL, INC. — 1156 N. BROADWAY, YONKERS, N. Y.

From Mt. Ararat Farm
RIVEREDGE ALERT'S CHARITY
Born September 13, 1941
7599—395—GGG, 8915—452—Jr4—305C (2x)
Sire: LANGWATER ALERT
Dam: WOLFPEN CHERRY, 12424—574—DD
Due: February 14, 1948

From Two Brooks Farm
TWO BROOKS VERITY
Born July 15, 1943
6916—345—Jr2—305 (2x), 8804—441—Jr3—305C (2x)
Sire: CLARA'S HEARTSEASE BUTTERFAT
42 A. R. daughters
Dam: AVIS ACRES VERNIE, 12044—548—A
(878 T. M.)

From Midview Farm
MIDVIEW CHIEFTAIN'S DOSSEL
Born April 7, 1946
Sire: MIDVIEW'S CHIEFTAIN
Dam: COLDSPRING'S HARDWICK'S DOSSEL
9974—443—Jr4—365C (3x)
Bred: November 15, 1947 to Coldspring's Romulus Royal ($14,200).

From Belnemus Farm
GRACELAND LA NOCE LINDA LOU
Born November 6, 1946
Sire: BOURNEDALE MAXIM LA NOCE
Dam: GRACELAND MAXIM KALINDA
12942—572—Jr4—365C. On test and milking 56 lbs. per day.
Bred: December 30, 1947 to Belnemus Maxim Design.

From Shawnee Springs Farms
SHAWNEE SPRING'S TULIP
Born April 14, 1946
Sire: LANGWATER PERICLES
Dam: SHAWNEE SPRING'S LILA, on test.
Bred: November 22, 1947 to Langwater Royalton, he by Patrician and out of Cora, 15653—710—D.

From McDonald Farms
McDONALD FARMS GOV. JOSIE
Born May 21, 1944, on test
Paternal sister to McDonald Farms Gov. Innocence, 13491—576—Jr3—365 (pending)
Sire: McDONALD FARMS GOVERNOR
Dam: BROADLAND JOYCE, 14295—710—CC
Fresh: December 24, 1947

From Lockshore Farm
LOCKSHORE MERRY SUE 2D
Born May 18, 1946
Sire: LOCKSHORE KELSEY
Dam: LOCKSHORE MERRY SUE, on test
7116—326—Sr3—305 (2x) 198 days
Bred: September 28, 1947 to Lockshore Ajax. "Committee felt this heifer the best type bred heifer at Lockshore."

From Blakeford Farm
BLAKEFORD LADY CARISSA
Born January 7, 1947
Sire: BLAKEFORD LORD JIM
Dam: BLAKEFORD CARISSA, classified Very Good
15146—683—GG, 16984—770—E
"One of the very best from Blakeford."

From Jaebardale Farm
JAEBARDALE FORWARD'S PRUDENCE
Born April 22, 1947
Sire: LANGWATER FORWARD
Dam: JAEBARDALE PRUDENCE BOND, on test.
"One of **Forward's** best at Jaebardale."

Glimpses of the ROYAL GUE

FRIDAY, APRIL 2,

50

6 Bulls - 20 Cows - 17 Bred

AT THE ASSOCIATION'S SALE

In the last issue of the Journal, we gave you information on the six outstanding bulls that will parade through the ring that day. We can't give you details on all the females, but here are some highlights.

From Wilgorlan Farm
WILGORLAN MONITA HELEN
Born September 7, 1943
8944—451—Jr2—305C—2x
12172—619—Jr3—365
Sire: GWYNLLAN MONITOR—6 A. R. daughters, others on test.
Dam: N. J. E. S. FAN TUSCARORA HAZEL
7074—353—FHI
Due: March 8, 1948

From Coldsprings Farm
COLDSPRING'S NOBLE'S JOSIE
Born June 2, 1944
12468—596—Jr2—365C (pending), classified Very Good (pending)
Sire: COLDSPRING'S ROMULUS NOBLE, full brother to Coldspring's Romulus Royal ($14,200).
Dam: COLDSPRING'S HARDWICK'S JANICE
13347—708—EE
Due: March 19, 1948
"Here is both type and production."

From Abbott's Dairies
BONDWICK'S ESTHER
Born October 31, 1946
Sire: BONDWICK—15 A. R. daughters
Dam: COUNT'S ESTELLE, 8651—463—F (730 T. M.)
She an own daughter of Hardwick's Count that is full brother to Hardwick's Royal.
Will be bred before sale to Hornet's Bright Lad, he out of Bright Lad's Actress, 19146—980—C.

SEND FOR CATALOGS TO: SALE MANAGED BY:

PENNSYLVANIA GUERNSEY BREEDERS' ASSOCIATION
1211 Payne-Shoemaker Building - Harrisburg, Pennsylvania

WM. H. JUZI, Field-Secretary—Phone 4-4062

Nobility in the RNSEY SALE

1948 - 12:30 P. M.

Head

Heifers - 7 Open Heifers

PAVILION, LANCASTER, PA.

Others just as good or better are in the sale. Send for catalogs. **Buy a top in 1948.** This is the year to invest your money in good foundation stock. You can get them at this sale.

From Douglaston Manor Farm
DOUGLASTON CLIFFORD'S CHRISTA
Born April 13, 1946
Sire: DOUGLASTON BARON CLIFFORD
Dam: DOUGLASTON BARONESS KISLE
9876—552—F
Bred: November 9, 1947 to Douglaston Vagabond.

From Hidden Valley Farms
HIDDEN VALLEY FINANCE
Born December 8, 1946
Sire: LANGWATER DEFIANCE
Dam: LANGWATER PENSIVE, 8196—383—Sr2—365 (pending). On retest.

From Midview Farm
MIDVIEW CHARMER'S PRISCILLA
Born January 17, 1946
Sire: LANGWATER CHARMER
Dam: MIDVIEW'S ACTON'S PRISCILLA
11618—536—Sr3—365C

From Damian Farms
DAMIAN BEEDIER (Vacc.)
Born September 2, 1945
Sire: PATRICIAN SOLDIER OF THE GLEN
Dam: NODROG MERRY BEDA, 10228—566—Sr2—365

From Sportsman's Hall Farm
QUEEN BESS FORT
Born November 26, 1942
8522—449—G
Sire: MCDONALD FARMS FORT
Dam: MARSHALLVALE QUEEN BESS
7390—345—GGG, 9083—446—CHI

*Class Leader

From Brighton Farms
CALDER FARM MISS NORA
Born July 1, 1942
12741—622—Sr4—365 (pending)
Due: February 15, 1948 by Leader's King of Pomeroy 8 A. R. daughters.

From Franchester Farms
FRANCHESTER COUNTRY ASTER
Born October 1, 1945, started on test
Sire: ANTIETAM COUNTRYMAN
Dam: FRANCHESTER FREE ADALADE
9580—509—Jr2—365C, 10459—546—Jr3—365 (pending).

From Blair's Rest Farm
BOURNEDALE GENERAL'S CORRY
Born August 8, 1942
6982—352—Jr3—305—2x in 283 days
Sire: BOURNEDALE GENERAL LA NOCE
Dam: BOURNEDALE CORON-ACE
Bred to Langwater Lord Richmond (Langwater Patrician—Langwater Caroline, classified Excellent).

From Quarry Valley
QUARRY VALLEY'S ONYX
Born June 1, 1941
6658—326—Jr2—305 (610 T. M.)
12383—588—Sr4—365C (730 T. M.)
Sire: ROBIN RUN'S ROBIN
Dam: EVELYN OF PINE GROVE FARM
8553—424—AAA

From Ancestral Acres
NONETTE OF PENN VILLA
Born December 14, 1939
11114—621—GG
13352—781—CC
11714—614—4a
Sire: FOREMOST HIGH HONOR
Dam: NOMA OF PENN VILLA

From Hominy Hill Farm
HOMINY HILL PATSY
Born November 17, 1946
Sire: LANGWATER COUNTRY LAD, paternal brother to Langwater Venus *19999—1011—Sr3—365
Dam: BROOKMEAD'S PATSY, 12957—604—7yrs—365 (pending).

From Forges Farm, Inc.
FORGES RUBELLE
Born September 22, 1945. Due April 19, 1948.
Granddaughter of Langwater Darius out of a daughter of Grafton Farm Select, 13683—711—E

From John McVaugh
EDEN F. HELEN
Born March 19, 1947
Daughter of McDonald Farms Fort, 13 A. R. daughters and out of Maple Lane Steadfast's Valee, 8935—387—E

From Pleasant View Farm
LOU'S BEAUTY
Born April 11, 1944
A daughter of Coldspring's Royal's Raider out of Hardwick's Lou of Pleasantview, 14495—695—B

From Gwynllan Farm
GWYNLLAN HALCY
Born August 19, 1944
Sire: MCDONALD FARMS CONDUCTOR
10 A. R. daughters
Dam: PAN'S HALCY OF GWYNLLAN
10129—486—GG

From Honey Brook Manor Farms
BETTY FORT
Born November 21, 1942, 6814—378—GGG (602 T. M.)
A daughter of McDonald Farms Fort ($1800).

SEND FOR CATALOGS TO: SALE MANAGED BY:

PENNSYLVANIA GUERNSEY BREEDERS' ASSOCIATION

1211 Payne-Shoemaker Building - Harrisburg, Pennsylvania

WM. H. JUZI, Field-Secretary—Phone 4-4062

Consigned . . . **ROYAL GUERNSEY SALE**

Lancaster, Pennsylvania, April 2, 1948

1 Locust Grove I. Bloomer

Born MAY 6, 1947

Sire: **Fairlawn H. Invincible**—a son of Green Meadow Hornet, and out of Phillips Peerless Girl.

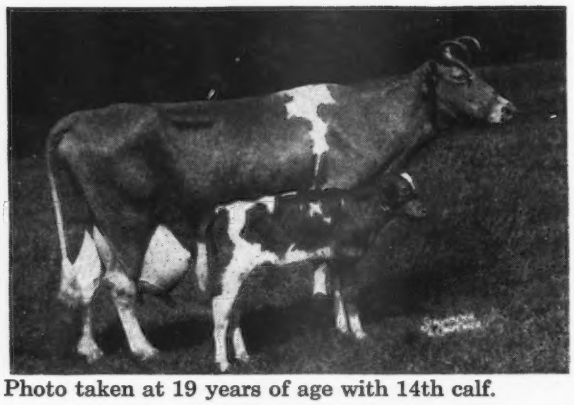

Photo taken at 19 years of age with 14th calf.

His Dam

Hardwick's Bloom

9204—548—E
12692—690—A

Lived to be past 20 years old.
Here is a bull that is good enough for any herd. We have used 2 bulls from the same female line here at Locust Grove.

Locust Grove-bred cattle give you longevity —great cow families—top production.

2 Maternal sisters to Bloomer's Dam

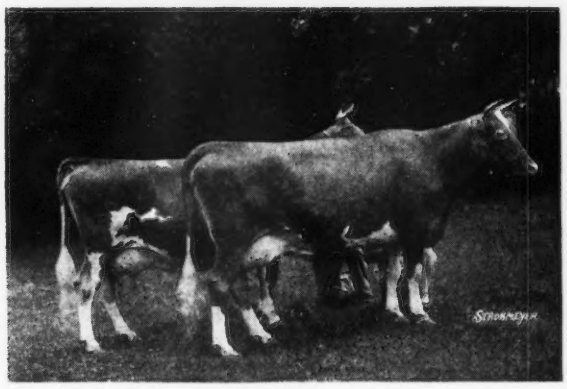

HARDWICK'S BLOSSOM

11235—671—D
13133—730—A

GLENBURNIE DAFFODIL

11137—526—E
10521—509—A
11317—507—AA

1st Produce Dam, E. S. E., 1930, Md. State Fair, 1932, Trenton, E. S. E., Md., 1933, Md. E. S. E., 1934.

Both lived to be past 16 years.

2 Sundancer's Daughter

Born MARCH 23, 1946

Sire: **Sundancer,** 2 A. R. daughters, a son of Bright Lad's Yeoman, A. R. and Delhaven Sunshine, 12029—641—AA.

Dam: **Count's Daughter**
11058—548—GG
A daughter of Hardwick's Count, A. R.

SUNDANCER'S DAUGHTER was bred November 1, 1947, to Hornet's Bright Lad (Green Meadow Hornet—Bright Lad's Actress, 19146—980—Jr4—365, Class Leader 3rd Place.

3 Bondwick's Ester

Born October 31, 1946

Sire: **Bondwick,** A. R., a sire siring a lot of production and a son of Langwater Vagabond, A. R., and Bright Lad's Jane, 17390—766—BB.

Dam: **Count's Estelle,** 11287—594—Sr4—365C

Another daughter of Hardwick's Count, he by Mixter Hardwick and out of Royal's Contentment, 16696—815—A. Ester will also be bred to Hornet's Bright Lad. We feel these are the kind to build on.

LOCUST GROVE DAIRIES *Westville, New Jersey*
ABBOTTS DAIRIES, INC. • JOSEPH P. BROADHURST, Manager

ELMSTEAD FARM

Introducing one of our good foundation females

ELMSTEAD GOLDEN BAB
Born July 10, 1932
Sire: ARGILLA GOLD DUST, A. R.
Dam: ROUGHWOOD BAB
She is in calf to her grandson,
ELMSTEAD FOREMOST PILOT
Bab has 6 records that average 8973—444—2x milking

Dam of

ELMSTEAD FOREMOST BAB
3 records average 10974—527
ELMSTEAD PILOT'S BAB
2 immature records average 8441—407
ELMSTEAD DOLLY BABETTE
9483—441—FHI—730 T. M.
ELMSTEAD C. PILOTS BAB
(on test)
ELMSTEAD DOLLY BARBARA
Born September, 1946
ELMSTEAD DOLLY G. BAB
Born August 17, 1947

This family is consistently good.

All records under ordinary farm conditions.

ACCREDITED-VACCINATED BANG'S FREE HERD NO. 73

12 YEARS VACCINATING FOR BANG'S

LEWIS E. KING-North Brookfield, Mass.

(Guernsey Herd Improvement Testing)

PROVED . . . POPULAR BLOOD LINES

BULL CALVES

Rich in Argilla and Gardenville Blood Lines
PLUS
Class Leading Production . . . High Record Dams

—SONS OF—

ARGILLA CAESAR

ARGILLA ROYAL PRIDE
(full brother to Argilla Royal Philosopher, $28,000)

LEVITY'S STERLINGOLD SOVEREIGN

Groton House Farm

HAMILTON, MASSACHUSETTS

Address communications to
NORBERT WHITE, Manager
P. O. IPSWICH, MASS.

ACCREDITED — VACCINATED

INTRODUCTORY SALE:

GILLAND FOUNDATION GUERNSEYS, INC.

Tuesday, April 13, 1948 • The Day After the CLASSIC

TO BE HELD AT THE RANCH—14 miles South of KEYES on Barnhart Road, off Highway 99.
36 HEAD OF REGISTERED GUERNSEY FEMALES . . . **THE WAY YOU LIKE THEM.**
18 BRED HEIFERS—15 OPEN HEIFERS—3 of them just fresh at sale time.

They are typy, refined, line-bred FOREMOST and LANGWATER, mainly daughters of two sires:

LANGWATER STEADFAST CANADIAN—5 records of his three nearest dams average: 13204—674, 3 of them immature. Sire: Langwater Patrician, A. R., Dam: Langwater Grateful, 13121—647—B, 13798—682—A. He is the sire of the two Gilland consignments in the 1947 Western Guernsey Classic, and sire of one consigned this year. **Steadfast Canadian's Dreamer,** $950—C. M. Morelli, Petaluma. **Steadfast Canadian's Royal Jewel,** $750—L. Cedric Macabee, Palo Alto. He is a grandson of Langwater Pharaoh and Langwater Merrymaker. THERE ARE NINE OF HIS DAUGHTERS IN THE SALE.

FOREMOST CANADIAN—16 records of his nine nearest tested dams average: 14490—765. A son of Foremost Acme and out of Foremost Keepsake, a maternal sister to Superb's Faithful and Valor's Faithful, she having 10866—616—G, 12296—665—BB, 12538—700—AA. THERE ARE NINETEEN OF HIS DAUGHTERS IN THE SALE.

E. M. GILLAND, Owner, HANEY, VANCOUVER, B. C. and TURLOCK, CALIFORNIA

SALE MANAGED BY:

CALIFORNIA GUERNSEY CATTLE CLUB, INC.
401 California Fruit Bldg., Sacramento, California
FRANK A. LOUGHARY, Secretary-Manager
WRITE FOR CATALOGS AND INFORMATION

One of the proved County Squire—King of the Meads nick

Great Cows Close-Up

That is what you find when you study the pedigree of

Green Meads Proud Gallant

HIS DAM

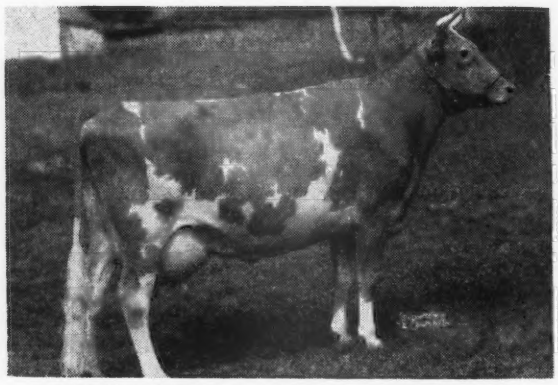

GREEN MEADS QUEEN SNOWFLAKE
10510—601—GG, 11362—614—B
·Classified Excellent
Full sister to Green Meads Queen Snowfli, 12720 —758—FF, and to Green Meads Levity King, A. R.

HIS MATERNAL GRANDAM

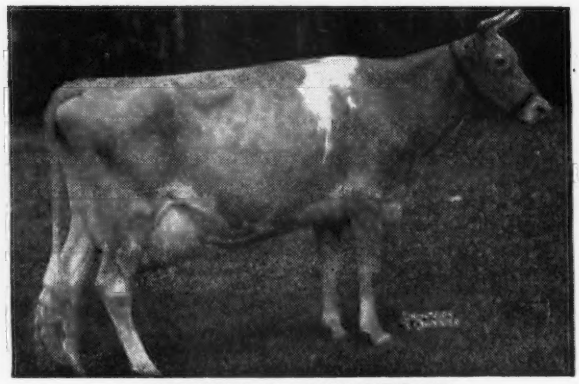

AIYUKPA L. SNOWDROP
12369—697—B, 13016—737—A
2 A. R. daughters
She is a granddaughter of Shuttlewick Levity, A. R.

HIS PATERNAL GRANDAM

LANGWATER BLANCHE 2D
13932—651—G
2 A. R. daughters include
Langwater Belledame
13459—705—F
Langwater Belladonna, A. R.
(Sold for $2,700)

HIS PATERNAL GREAT GRANDAM

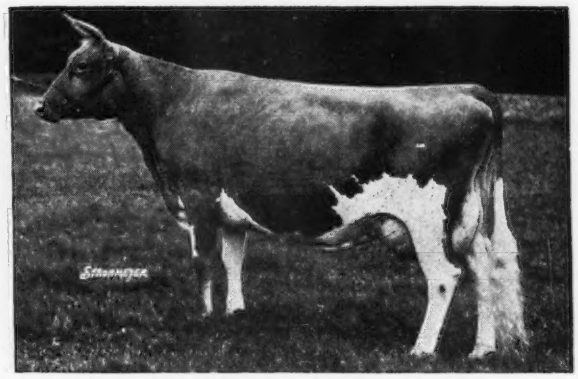

LANGWATER COUNTRY FLOWER
15106—790—A
3 A. R. daughters—4 A. R. sons
10 granddaughters average 804
30 granddaughters average 717
4 granddaughters and 4 grandsons sold for $101,000.

GALLANT not only traces to **COUNTRY FLOWER,** but he also is line-bred to

SHUTTLEWICK LEVITY . . . GREAT BROOD COWS CLOSE-UP.

Gallant sons for sale out of dams with good A. R. records.

R-LANE FARMS • *Bassett, Wisconsin*

J. H. RUSTMAN, Owner — T. B. ACCREDITED . . . BANG'S FREE — ROY SEITZ, Manager

We think the Gallants are the right sort . . .

Green Meads Proud Gallant

14 nearest tested dams average:
14461—735

Sire:
LANGWATER COUNTY SQUIRE, A. R.

Dam:
GREEN MEADS QUEEN SNOWFLAKE
10510—601—GG
11362—614—B

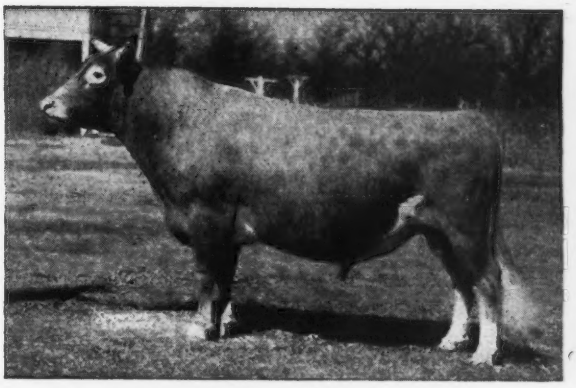

What do you think?

A GALLANT DAUGHTER

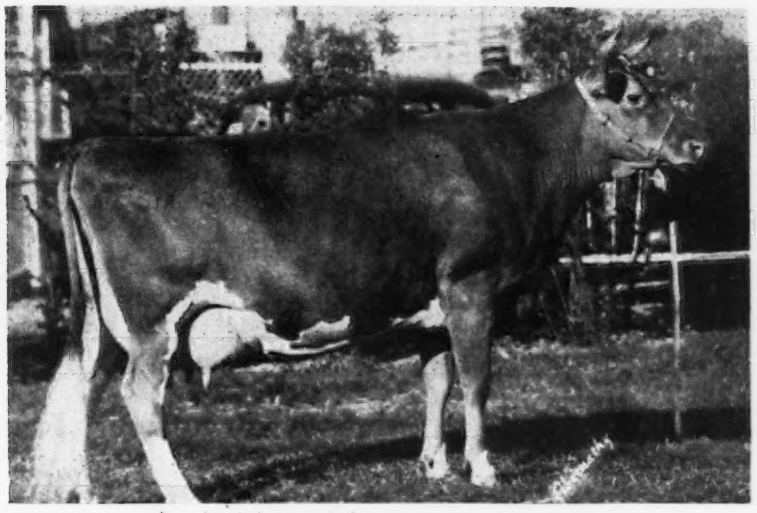

GORDONDALE IRIS
9998—543—EE
11758—617—5yrs (365)
Grand Champion, Wisconsin, 1944, 1946.
PROUD GALLANT sired the first prize Junior and the first prize Senior Gets at the 1947 Ohio State Fair.

WE HAVE SOME CHOICE SONS OF GALLANT FOR SALE.

R-LANE FARMS • ***Bassett, Wisconsin***

J. H. RUSTMAN, Owner — T. B. ACCREDITED . . . BANG'S FREE — ROY SEITZ, Manager

Med-O-Dale Farms

ALTAMONT, NEW YORK

T. B. ACCREDITED . . . BANG'S FREE

90 Head of Registered Guernseys • Growers of Birdsfoot Trefoil Seeds

HERD SIRES

CORONATION MAJESTIC'S JETHRO
Born: April 15, 1946
7 of his 9 nearest tested dams average 857 lbs. fat. Jethro carries the inheritance of MELBA—LEVITY—CORONET lines.

GARDENVILLE KING'S GENERAL
Born: December 14, 1946
6 nearest dams average 713 lbs. fat. General is a son of Gardenville Coronation King—highest priced Guernsey bull ever sold, $45,000.

BULL CALVES FOR SALE . . . We are offering for sale sons of Coronation Majestic's Jethro that should make good in your herd. They are out of prize winning A. R. dams that trace to Coronation Rose King and a strong concentration of Coronation blood lines. Follow the Coronation cross at Med-O-Dale and order your future herd sire now.

BIRDSFOOT TREFOIL SEED FOR SALE . . . Albany County broad leaved Birdsfoot Trefoil Seed—Re-cleaned and ready for immediate shipment.

The January, 1948, Geneva Experiment Station Test shows —
99.50% Purity — 96.90% Germination

IMPROVE your pasture seeding or permanent hay land.

USE this valuable long lived legume now.

ORDER today. Orders are being accepted at $2.10 per pound. Recommended seeding rate 5 to 6 pounds per acre.

Dr. HOMER L. NELMS, Owner
399 State St., Albany 6, New York

CLIFFORD E. GREENE, Supt.
Altamont, New York

ROUGHWOOD GUERNSEYS

100 Head at Center Harbor, New Hampshire

Negative to the Blood Test **ESTABLISHED 1907** ***Federal Accredited***

◄ **Chedco Levity King 346901**

One of our Herd Sires

Sire:
CHEDCO CORONATION KING 241118
17 A. R. daughters, 6 P. R. sons

Dam:
CHEDCO HONEYMOON 460447
13548—752—AA

This young bull is giving us heifers of great promise. We can usually offer a good young bull out of an outstanding producing dam or a few females, at reasonable prices.

Address GEORGE N. BARRIE
Superintendent

Chestnut Hill, Massachusetts

FAIRVIEW FARM SALE

Cornwall, Pennsylvania • Saturday, April 10, 1948

HON. WILLIAM C. FREEMAN inherited from the late MRS. MARGARET C. BUCKINGHAM

This is not a dispersal as Mr. Freeman is retaining a number of cows for his own use.

This herd was established in 1869 and has been maintained on a high standard since.

FAIRVIEW FARM is located at Quentin, Lebanon County, Pa., at junction of Route 322 and 72—is 30 miles East of Harrisburg—12 miles North of Manheim—22 miles Northwest of Lancaster. Take Route 72 North from Lancaster to the Farm and Route 322 East from Harrisburg and Route 72, 5 miles South of Lebanon. Good hotels in Lebanon are the Weimer, Plasterer, Lebanon and Walton. All animals born after January, 1943, that are old enough are vaccinated.

FEDERAL ACCREDITED NO. 37143—STATE BANG'S FREE NO. 6000

107 HEAD

4 Bulls • 55 Cows • 48 Heifers

Age at Sale Day; Under 1 year (18), 1 to 1½ years (12), 1½ to 2 years (8), 2 to 2½ years (13), 2½ to 3 years (5), 3-year-olds (4), 4-year-olds (5), 5-year-olds (6), 6-year-olds (10), 7-year-olds (8), 8-year-olds (3), 9-year-olds and over (11).

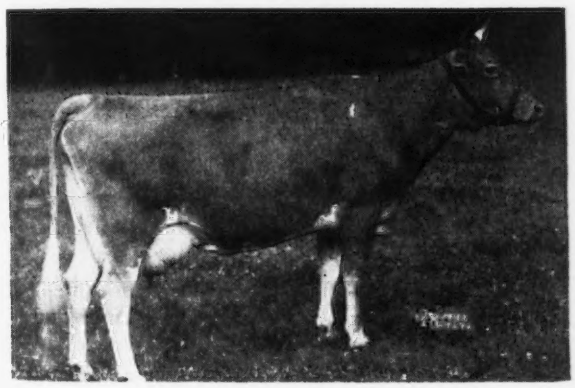

◄ **COLDSPRING'S LILLIAN**
13639—748—DD
S: HELEN'S ROYAL OF HILL GIRT
D: COLDSPRING'S MAY ROSE
16922—894—A
6 A. R. daughters, 1 over 800, 4 over 700.

Represented in the sale by her son, COLDSPRING'S HARDWICK'S LADDIE, dropped June 9, 1941, 4 A. R. daughters, 2 on test, 21 daughters in the sale, also 21 cows and heifers bred to her son, Coldspring's Beauty's Lynn by Coldspring's Beauty's Hardwick, that is being retained.

MAXIM'S DOROTHY ►
12492—749—D
S: HIGH POINT PRINCE MAXIM
D: DOROTHY GRAY OF GOODVUE
9325—551—A

Represented in the sale by her son, QUAIL ROOST DOROTHY'S MAXIM, 27 A. R. daughters, dropped June 20, 1938 by Quail Roost Maxim's Prince, with 17 daughters and 1 son.

For Catalogs and Information Write

LOUIS McL. MERRYMAN & SONS • SPARKS, MARYLAND

Ward Snarr's Fourth Piedmont Sale

Saturday, April 3, 1948 • Fair Grounds, Greensboro, N. C.

58 HEAD

27 COWS—20 FRESH or CLOSE SPRINGERS—17 BRED HEIFERS—14 OPEN HEIFERS

QUAIL ROOST (1) Cow, Knightongale Maxim's Lil, fresh at sale time, 10148—538—Jr2—365C (Quail Roost Maxim's Slogan—Knightongale Foremost Lil, 6437—350—GHI). A nice young cow with full pedigree.

ARLO (2) Cows—Fairlawn Irosette, 7932—418—Jr2—305C (pending), a double granddaughter of Quail Roost Rose Maxim. One you should like, Croasdaile's Princess Sunshine, 7456—412—Sr2—305C (pending) by Crown Prince, out of a double granddaughter of Foremost Brag—Fresh December 23, 1947.

GUERNSDEL—DR. CARR—(6) Three fresh cows, very milky—three recently bred heifers. A nice consignment.

EMMA E. VOSS (1) Cow due 30 days after sale by a son of Caumsett Taxpayer.

HILLANDALE (3) A young cow due 20 days after sale. A bred heifer due at sale time—open heifer—these animals have full pedigrees, should please you.

BILLIE DANIELS (1) Young cow calved in February by Crown Prince, out of a daughter of Quail Roost Cavalier with records all the way.

LESLIE BOSWELL (1) Cow due in 30 days in her prime. Burkewell Guernsey Farm breeding, 9110—428—F—988 T. M. A top one.

JAMES H. VAUGHAN (2) Open heifers from his best producers—a pair you can count on for foundation.

J. A. MAYS (2) Open heifers, a pair of real prospects for foundation.

G. W. PALMER (2) Bred heifers, very nice Maxim-bred heifers.

CROASDAILE (5) 2 Cows, one fresh December 25, 1947—the other due June 17, 1948. Three bred heifers, all bred to Quail Roost No-Max Baronet (Quail Roost Noble Maxim—Quail Roost Noble Beauty, 10825—583—GG).

SHOAL FALLS (3) Cows—A daughter of Rose Maxim out of a Medford daughter. A Conqueror out of an Emory daughter—the other by Pecan Hill's General McArthur, out of a Duke daughter with 9347—507—CCC.

RUAYNE (2) Cows, one due just before sale by Quail Roost Lucky Buck, one due after sale date by Bright Star out of an Illustrator, the dam of Doris that sold for $2,100, Quail Roost Sale.

SHADY OAK (1) Cow by son of Gay Lad.

JOHN ROB ANDREWS (2) Open heifers both by Quail Roost No-Max Baron (Quail Roost Noble Maxim—Quail Roost Maxim's Bea, 10756—557—GG).

KNIGHTDALE (1) Open heifer by Quail Roost Royal Count (Fayroyal's Maxim—Quail Roost Eminent Celia that was out of Queen Celeste).

ARDEN (1) Cow fresh 40 days, a Philosopher, out of a daughter of Alberta's Noble of Thorn Hill.

PAUL KERR (1) Fresh heifer by Clear View's Glory Boy out of a daughter of Zimalcrest Aristocrat.

BROOKBERRY (2) A heifer in milk by Klondike Foremost out of a daughter of Laddie, next dam by Knight with 8981—510—GG—a nice Zimalcrest-bred heifer-open.

CEDAROCK (1) Cow with D. H. I. A. record by a grandson of High Point Prince Maxim and out of a granddaughter of Foremost's Gay Lad.

WHIPPERNOCK (6) Open heifers, three by Caumsett Osiris (Caumsett Dynamo—Caumsett Lela, 16128—687—AA) and three Caumsett Hero (Caumsett High Strung—Caumsett Ocean Glory, 13689—652—FF), These are nice 4-H Club prospects.

J. B. HARRIS (1) Cow fresh 40 days, Grassy Grove breeding.

RIVERVIEW (2) Fresh heifers at sale time. Both Croasdaile—Maxim breeding; should milk and please well.

VINE KNOLL (2) Cow due sale date—bred heifer by a son of Riegeldale Emory's Comet and out of a granddaughter of Gay Lad.

ARCHDALE (1) Cow due 30 days after sale, Garden Creek breeding. Record of 7494—317—Jr2.

HORACE ADCOCK (1) Bred heifer due in August.

J. H. BRODIE (1) Cow due middle of summer, by a grandson of Maxim of Burkeville.

ETTA KIZER (2) Cow fresh 30 days, a granddaughter of Maxim of Burkeville. A bred heifer, a double granddaughter of Quail Roost Maxim Ideal.

C. H. KIVETT (2) Bred heifers by sons of Judy King.

For catalogs write or wire . . . WARD SNARR, SALES MANAGER
Siler City, North Carolina

P. S. Ward Snarr's Fourth Heifer Sale, 50 Head Bred and Open Heifers, Charlotte, N. C., Saturday, May 1, 1948. See April 1, issue of Journal.

FRANCHESTER FARMS *Consign . . .*

Franchester Saint Joan

14696—690—Jr4—365C (pending)

TO THE ROYAL GUERNSEY SALE to be held April 2, 1948, at Lancaster, Pennsylvania

FRANCHESTER SAINT JOAN
Born September 13, 1942
11128—490—Jr2—365C, 14696—690—Jr4—365C (pending)
One daughter at Franchester Farms
Due to freshen April 2, (Sale Date) by a service to
FRANCHESTER FREE MAJESTY (8 daughters at Franchester)
Sire: LANGWATER FREEMAN, A. R.
Dam: RIEGELDALE MELBA'S CORONET, A. R.
11604—595—DD. Sold for $6,500.

Included in the Sale is the 2-year-old

FRANCHESTER COUNTRY ASTER
Born October 1, 1945
Freshened with a heifer February 20, 1948
Will be started on test.
Sire: ANTIETAM COUNTRYMAN (Vagabond—Vallevue Country Colleen)
Dam: FRANCHESTER FREE ADALADE
9580—509—Jr2—365C
10459—546—Jr3—365 (pending)

This pair of young cows are out of good type, good producing female lines that have been in the Franchester herd for a number of years. Plan to attend the sale to see them.

FRANCHESTER FARMS • Lyndhurst, Ohio

ACCREDITED FOR BANG'S AND T. B.

CHARLES B. BOLTON, Owner — C. E. EBY, Herdsman — C. R. HUSTON, Manager

The Eastern Guernsey Sale

MAY 1, 1948 - At Glenburnie Farm, Trenton, New Jersey

There has been selected 38 COWS—8 BRED HEIFERS—3 OPEN HEIFERS and 6 BULLS.
The Poll: 27 Herds—55 head (New Jersey, 17; Mass., 12; N. Y., 9; Pa., 8; R. I. 4; Conn., 2; Md., Ohio and Del., 1 each. Other precincts to be tabulated).
With us THE NEW LOOK in The Eastern Guernsey Sale this spring—the Guernseys have the same old joints, just more pleasing to the eye!

From HOMINY HILL—5

***HOMINY HILL YARICO**
5-years-old, due sale day to Riegeldale Coronation King. Her record, 13389—561—Jr2.
Sire: FAIRLAWN PEERLESS DICTATOR, 25 A. R. daughters, 1—851—Jr2—365C, Class Leader. Others—759—Jr2—365C, 728—GG, 725—G, 722—G, 708—G, 702—Sr3—365C, and grandsire of the World Record 2-year-old.
Dam: ROSAMOND'S LINDY YARICO, 13875—672—9yrs—365—1086.

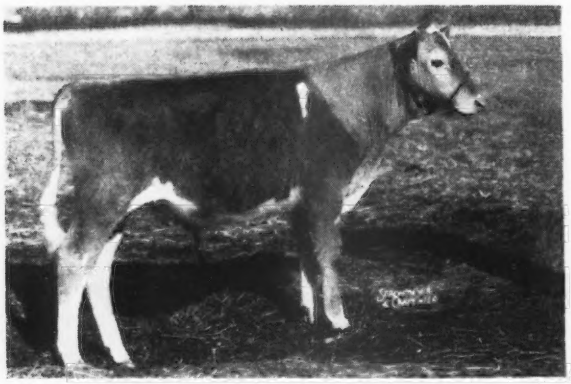

***HOMINY HILL PERFORMER**
Dropped August 15, 1947
Sire: FAIRLAWN PEERLESS DICTATOR, A. R.
Dam: HARDWICK'S ACTRESS, 14393—655—AAA, 19162—833—A, maternal sister to Bright Lad's Actress, 19146—980—Jr4—365, Class Leader 3rd Place.

From FLYING HORSE FARM—3

***FLYING HORSE COLONEL'S PHOEBE**
Dropped June 20, 1947.
Sire: CHEDCO COLONEL
Dam: FLYING HORSE FARM PHYLLIS 3D, 12587—666—G, she by Flying Horse Farm Royal and out of Alfalfa Farm Flute, 16206—962—EE, 15961—970—AA.

***FLYING HORSE MASTER'S VIOLET,** 5 years old and due in April. Record: 12183—681—G. She is by Flying Horse Bandmaster, A. R., and out of Alfalfa Farm Bonny Violet, 12372—706—A, 3 A. R. daughters, Flying Horse Violet, 15875—801—GG.

For catalogs write
THE PATE SALES COMPANY
2064 Lawrenceville Road - Trenton, N. J.

From McDONALD FARMS—4

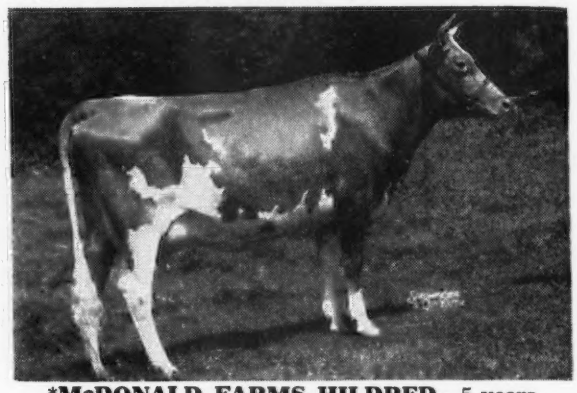

***McDONALD FARMS HILDRED**—5 years
9143—476—FF, 10243—535—Sr3—365 Classified Very Good. Sold open.
Sire: McDONALD FARMS PREDICTION
Dam: McDONALD FARMS FASCINATION, 12407—586—EE, she by Conqueror out of McDonald Farms Delia, 13162—628—BB, she by **Foremost Prediction.**

***McDONALD FARMS FORE MAY KING**
Dropped April 15, 1947
Sire: McDONALD'S FOREMOST PREDICTION (Foremost Prediction—Douglaston Lady Augusta).
Dam: McDONALD FARMS IDOLINE, on test 8457—484—in 284 days as Jr3, 305—3x. She maternal sister to McDonald Farms Dairymaid that sold for $2,800.

From LISETER FARM

***LISETER GOLDEN INFORMAL**—5 years
Will be fresh and sold open. 9111—468—Sr2—365, 11600—570—Sr3—365 (pending). A line-bred Langwater Africander.
Sire: LISETER BELLA'S HARDFAST, 14 A. R. daughters, (Hardwick's Steadfast-Africander's Bella of Liseter, 14607—863—C, she by Regina's Africander).
Dam: AFRICANDER'S GOLD OF LISETER, 12806—700—A, she by Regina's Africander, A. R., he by Langwater Africander.

GOODLEIGH FARM
Again has been most generous with us with another top daughter of **Consort.** Last year his daughter topped the females. Goodleigh Consort Grensta, 15295—640—Jr4—305C—2x (pending), is a top show cow in Mr. German's herd in Maryland. This spring her paternal sister could repeat. She is—

***GOODLEIGH CONSORT MERDETT.** First calf February 12, will be on test. Sire: COLDSPRING'S HARDWICK'S CONSORT. Dam: GOODLEIGH EOLUS MERDIE, 9416—466—E—730 T. M. Next dam: 13149—621—10 years—305C—2x.

Potentially Potent Sires

Here's a choice of bull calves, all with outstanding pedigree endowed with high production.

NUMBER **1** Born 4-24-47	Sire: ARGILLA BELL BOY Reserve Grand Champion, Ohio, 1946. Grand Champion, New York State, New Jersey State, 1947. Dam: JENNEY OF POMONA 14857—688—D 15999—734—A	Sire: ALFALFA FARM PHILOSOPHER 62 A. R. daughters, 13 A. R. sons Dam: ST. CROIX LA BELLE 12159—653—AA Sire: FANSTAY OF ORONOKO World Record Daughter Helen a Gordon 14674—740—EHI Dam: JANE OF POMONA
NUMBER **2** Born 7-8-47	Sire: GAYLORD'S KINGMEAD Dam: GAYLORD PANSY'S DUCHESS 11555—592—F	Sire: LANGWATER KING OF THE MEADS 95 A. R. daughters, 28 A. R. sons Dam: GREEN MEADS LADY DESIRE Class Leader 6th Place 14864—800—Sr2—365C Sire: GAYLORD'S DEMONSTRATOR Dam: AIGLER FARM PANSY 14658—656—AA
NUMBER **3** Born 8-30-47	Sire: GAYLORD SQUIRE'S CONQUEROR Dam: GAYLORD FORTUNE'S HELEN 14361—755—Sr4—365C	Sire: LANGWATER COUNTY SQUIRE 18 A. R. daughters, above 700 lbs. fat Dam: GAYLORD'S CLEOPATRA 13566—666—CC Sire: LANGWATER FORTUNE 25 A. R. daughters Dam: RUTH'S HELEN OF MAPLE ROW 14157—668—C
NUMBER **4** Born 11-16-47	Sire: GAYLORD'S MOONLIGHT Sire of: Gaylord Moonlight's Delma 15079—603—Jr2—365C Gaylord's Moonflower 13443—575—Jr2—365 Dam: BEA OF HICKORY GROVE 14861—831—AA	Sire: LANGWATER CORSICAN Dam: GREEN MEADS LADY DESIRE Class Leader 6th Place 14864—800—Sr2—365C Sire: GIRL'S HEROD OF HICKORY GROVE Dam: BLANCHE OF HICKORY GROVE
NUMBER **5** Born 11-27-47	Sire: GAYLORD'S LEVITY KING Dam: GAYLORD'S RARITY OF FORTUNE 13924—593—C 15774—734—A 17250—824—A	Sire: GREEN MEADS LEVITY KING Sold for $15,000 Dam: GREEN MEADS LADY ALTA 12562—670—G Sire: LANGWATER FORTUNE 25 A. R. daughters Dam: CECIL'S PET OF FAIRVIEW 14297—595—A

GAYLORD GUERNSEY FARMS

Box 1618 - Oklahoma City 1, Oklahoma

BANG'S ACCREDITED 3715 . . . T. B. ACCREDITED 544810

E. K. GAYLORD, Owner **T. H. HAYTON, Manager**

His Get is Most Pleasing . . .

Rosemount May King, A. R.

Sire: **Green Meadow Mahomet, A. R.**

His Dam

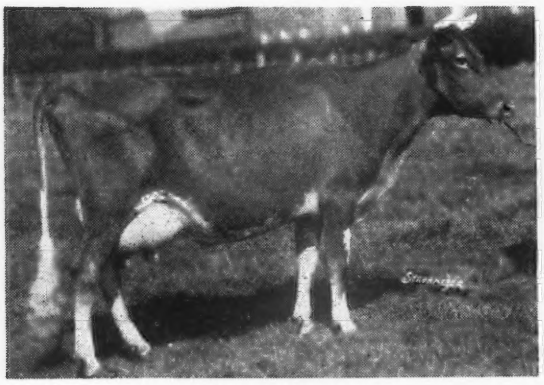

MAY PRINCESS
13437—678—C
5 A. R. sons
Sold for $5,000

A May King Daughter

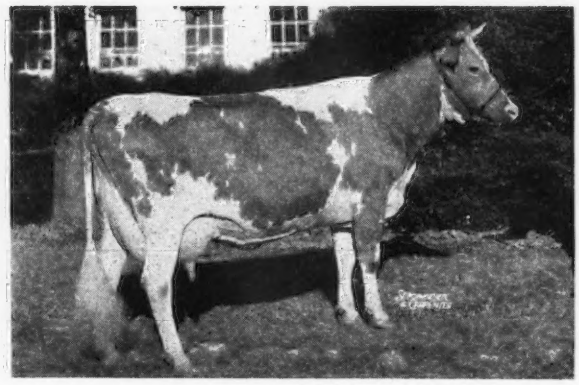

QUAIL ROOST MAY PRINCESS
11935—548—G
13173—580—AA

May King has 14 A. R. daughters. He has a number of daughters in our herd and quite a few cows are bred to him.

Sons for sale. Write us for our available bull list.

T. B. ACCREDITED 538719 . . . BANG'S FREE 67

C. H. HENDERSON, JR.
C. R. POINDEXTER, Manager

• WOODVALE FARM, Tarboro, North Carolina

A Producer and Reproducer
DEERSHORN IDOL
Is A Great Foundation Cow
IDOL and 2 of Her Daughters

Left to Right
Deershorn Idol—Deershorn Foremost Ida and
Deershorn Foremost Inez
9518—407—GHI—672 T. M.
10235—436—DHI
11323—478—BHI
11925—518—AHI
11936—520—12yrs.—HIR
Lifetime production 94535—4071

6 Daughters include:

1. Deershorn Standard Rosette, 11162—602—D.
2. Deershorn Silver Rosette, 9684—435—DHI—728 T. M.
3. Deershorn Foremost Ida, 10221—481—FHI—680 T. M., 10256—514—Sr3—HIR—624 T. M., on retest, 9713—499—Sr4—HIR in 272 days.
4. Deershorn Foremost Inez, 9325—471—Jr3—HIR—632 T. M.
5. Deershorn Iris, 7151—338—GHI—592 T. M. Dam of Deershorn Foremost Iris, 10214—518—FHI—670 T. M.
6. Deershorn Foremost Isabel, 1250—56—Jr2—HIR in 41 days.

IDOL is a maternal sister to Faith, Hope and Charity.
We can offer bull calves out of top cow families.

V. D. MUDGETT

DEERSHORN FARM

Sterling Junction Massachusetts

ECHO FARM

Huntington Long Island New York

PREDICTION—CORA—MOONLIGHT—CORSAIR

We offer a THUNDERHEAD Son

Bull calf—Born DECEMBER 13, 1947

Sire:
Runnymede Thunderhead
14 dams average 14972—737
His daughters will be tested as they freshen.

Langwater Corsair, A. R.
Sold $2,650
11 A. R. daughters

Langwater Bountiful
10670—486—AA
3 A. R. daughters
2 over 600 lbs.

Dam:
Mondew of Granby Farms
8497—354—Jr2—305—2x
On test 2016—76—Jr3—305—2x in 46 days.
A real show cow.
7 nearest dams average 13111—667.

Foremost Joiner
2 A. R. daughters in our herd.

Edgewood Monolay
12291—603—D

Offered
$100.00 F. O. B. our farm crated

Also

Sons of Thunderhead from dams with
10949—486—Sr3—305C—2x
10827—471—Jr3—305C—2x

Herd fully Accredited

DR. AND MRS. JOHN BRINKMAN, Owners
ARTHUR NEWTON, Herdsman

SHADY OAK FARM

Home of SKUGGEK Guernseys

GUILFORD COLLEGE, NORTH CAROLINA

C. I. CARLSON, Owner — HILTON STALLINGS, Manager

.....INTRODUCING

Two new additions to our herd:

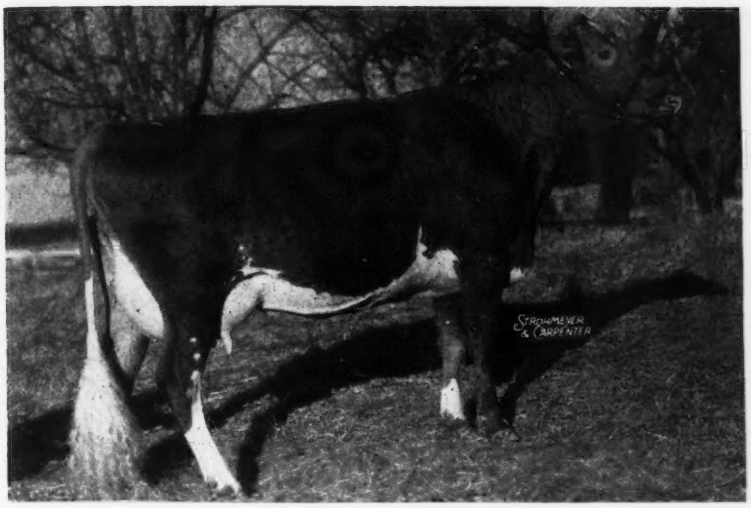

QUAIL ROOST NOBLE MARY
10452—635—FF
Classified Excellent

Sire: CESOR NOBLE MAXIM, A. R.

Dam: QUAIL ROOST QUEEN MARY
9887—563—G

Mary freshens today or tomorrow (February 23) and she looks **Excellent.** She will be retested and bred to Riegeldale Emory's Comet (February 15, Journal). Mary has a good son, Quail Roost No-Max Master, heading the fine herd at Knightdale Farm, Guilford College, North Carolina. She's a paternal sister to Quail Roost Noble Primrose, National Grand Champion, 1946 and 1947, sold $17,000.

RIEGELDALE EMORY'S BETSEY
10035—543—Sr2—365C
11410—607—Sr3—365C

Sire: RIEGELDALE MELBA'S EMORY, A. R.
Sold $30,000.

Dam: RIEGELDALE MELBA'S BETSEY
11289—591—GG
11964—637—CC

Here's a double granddaughter of Green Meadow Melba, 15342—963—Sr2—365C, World's Record and one of the milkiest cows we know of. She is bred to Riegeldale Emory's Comet and due to freshen this fall. We expect a great A. R. record from this cow and a real offspring by Comet. Betsey has a son at Mr. Harry Shenk's Farm, Strasburg, Pa., and a full brother at the farm of Mr. O. C. Belt and the McKitricks at Columbus, Ohio.

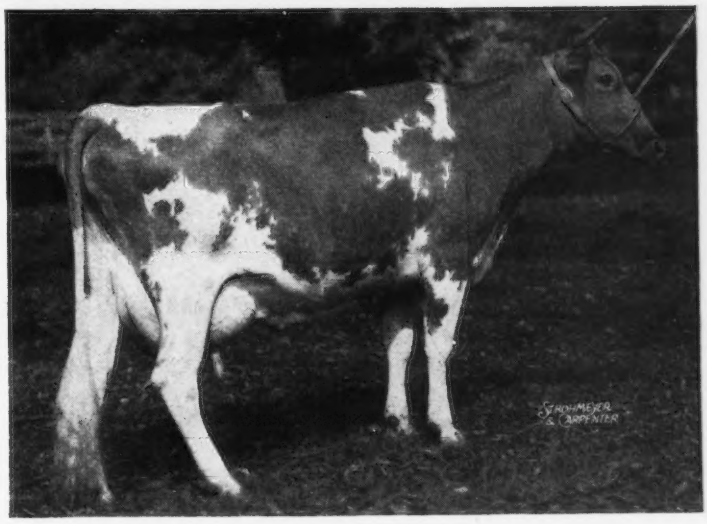

CAUMSETT FARM *Consigns to . . .*

Mort Wood's Arbuckle Guernsey Sale, April 26, 1948, Ardmore, Oklahoma

Caumsett Ocean Sheen ▶

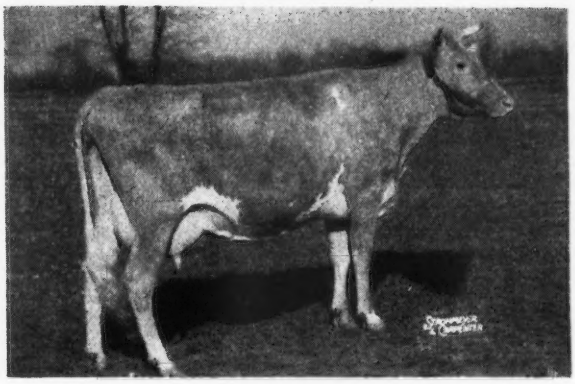

1. **CAUMSETT DELEGATE.** Born: July 10, 1947. A very attractive son of Caumsett Pathfinder and Caumsett Ocean Sheen, 12791—602—GG. A double grandson of Caumsett Dynamo and a good one of exceptional breeding for generations.
2. **CAUMSETT HARBOR HOPE.** A good bred heifer, double granddaughter of Caumsett Dynamo and in calf to the proved Caumsett High Strung.

Caumsett is sending to the

Wayne County N. Y. Sale, May 7, 1948, at Rochester, N. Y.

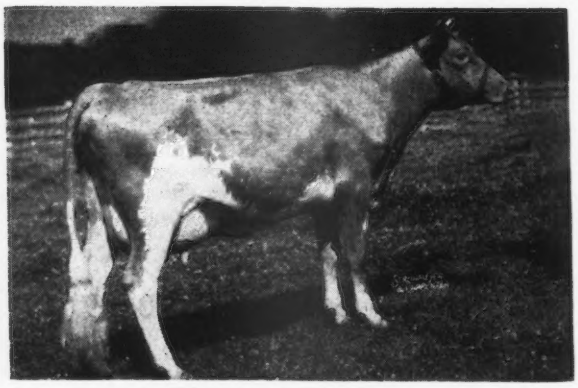

◀ *Caumsett Eastern Lida*

1. **CAUMSETT DICTATOR.** Born: July 30, 1947. A good young bull by McDonald Farms Preditor and out of Caumsett Eastern Lida, 14463—700—Jr2—365C. This calf should really do.
2. **CAUMSETT EASTERN BESSIE.** Born: May 14, 1946. A nice bred heifer by Caumsett High Strung and out of Caumsett Ocean Jessie, 13446—650—GG, and finishing Sr4 with about 15600—723. Bessie is bred to a son of Caumsett Dynamo and his dam has 16371—964 in AA.

In addition Caumsett is consigning to—
Messrs. Merryman and Pate Spring Sales. Notices later.

Marshall Field

Accredited Guernseys

CAUMSETT FARM GUERNSEYS

John S. Clark

HUNTINGTON LONG ISLAND NEW YORK

Friendship Guernseys

The Valor's Climax Influence in Our Herd is Still Predominate

We have over the years used

VALOR'S CLIMAX, A. R.

Sire: LANGWATER VALOR, A. R.
Dam: LA NOCE'S BEDA OF ISLAND FARM, 11556—583—A
Dam of Supreme's Naugie, 15196—777—AA

THREE SONS

FRIENDSHIP CLIMAX RENOWN
FRIENDSHIP CLIMAX NOBLEMAN
on lease to the Western Pa. Artificial Breeders' Co-op.
FRIENDSHIP GRAND CLIMAX
On lease to the Western Pa. Artificial Breeders' Co-op.

Also . . . Now in Service . . . A double great grandson of Climax . . .
ROYAL CRESCENT . . . a son of Horn's Clarissa, 18434—884—AHI, 17966—909—AA

FOR SALE . . . Bull calves—occasionally a few females

FEDERAL ACCREDITED

Friendship Guernseys

STATE BANG'S ACCREDITED CERTIFICATE No. 3

Estate of A. A. Thompson **NEW GENEVA, PENNSYLVANIA** **Evelyn Thompson, Manager**

THE HOLLIVISTA'S ARE MILKING

KLONDIKE HOLLIVISTA

Sire: **Klondike Hollimost, A. R.**
His get has always been well accepted in the Klondike Sales.
5 of his first daughters to finish test have made over 700 lbs. fat.

His Dam

KLONDIKE MINUET
11019—554—GG, 12962—637—AA
She is by Argilla Knight, A. R., out of the great brood cow, Klondike Frolic (by a grandson out of a granddaughter of Langwater Foremost, A. R.)

Here are the first Hollivista's on test:

	MILK	FAT	AGE	DAYS
Beaver Creek Mozelle	4936.1	219.21	Jr2	365 141
Beaver Creek Hollivista's Kate	5494.9	210.87	Jr2	365 141
Beaver Creek Holliweese	3411.5	151.05	Jr3	365 103
Beaver Creek Hollivista's Rose	3335.3	125.12	Jr2	365 76

Get a HOLLIVISTA son — He will be A. R. soon

HERD FEDERAL ACCREDITED FOR T. B.—STATE BANG'S FREE No. 23

BEAVER CREEK FARM

McCOLL, SOUTH CAROLINA
O. J. FLETCHER, Owner

Quail Roost Noble Roseboy

Born: FEBRUARY 9, 1945

Sire: **Cesor Noble Maxim, A. R.** Sire of Quail Roost Noble Primrose, 13894—704—GG, 12415—630—4E. Sold $17,000. Grand Champion Female, National Guernsey Show, 1947.

Another Sister to see for a Top Figure

QUAIL ROOST NOBLE MARY
10426—633—Sr2—365C
Sold twice for $5,600.

Dam: **Quail Roost Queen Rosebud**
9185—559—E

A daughter of Quail Roost Maxim King, A. R. She is a full sister to our senior sire, Quail Roost King Glamour.

We have 10 daughters of Noble Roseboy in the herd.
We can offer sons with this TOP INHERITANCE for sale.

T. B. ACCREDITED—BANG'S FREE

Twin Brook Farm

Mocksville, North Carolina
P. B. BLACKWELDER J. C. SANFORD

MOWER COUNTY CONSIGNMENT SALE

County Fair Grounds, Austin, Minnesota

Saturday, April 10, 1948

Sale Starts at 11:30 A. M.

48 PURE BREDS • 30 GRADES

Consigned From Well-Known Herds of Minnesota

This sale is sponsored by Mower County Guernsey Breeders' Association and will be held in the new pavilion where Streverling Dispersal was held. The 48 pure breds include: 18 cows, 11 heifers, 16 yearlings and calves, and 4 choice bulls. The 30 grades include: 10 cows, 8 heifers and 12 yearlings and calves. All animals were carefully selected by a committee and are tested for T. B. and Bang's, with quite a few Calfhood Vaccinated. Cows and heifers will be fresh or springing by sale time. Some excellent 4-H Club prospects.

Pure bred females include popular blood lines and are bred to bulls of popular breeding including Green Meads, Levity, Langwater, Maxim and Cesor lines, a calf from a cow producing 57 pounds of milk a day and 2 daughters of Langwater Michael. All cows have production records. The grades are from high producing herds of the area.

The bulls include Boulder Bridge Assault, born September 14, 1947, by Boulder Bridge Conquest and out of Boulder Bridge Quotation; a son of Langwater Michael out of Spruce Shadows Sheila, State Champion in Class GG, with 563 pounds of butter fat; a yearling son of McDonald Farms Instigator out of a dam making over 2 pounds fat per day and a yearling son of a 650 pound fat cow.

For Catalog write—CARL E. KEHRET, AUSTIN, MINNESOTA, R. 3

Clear Springs' Gay Admiral

Born: JUNE 15, 1945

Sire: **CLEAR SPRINGS' ADVANCER, A. R.,** a son of Maxim of Burkeville and Maxim's Inez of Quail Roost, 11285—621—C, 15613—829—A.

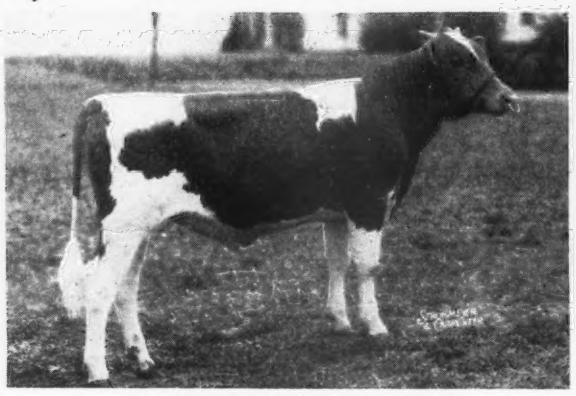

Dam: **CLEAR SPRINGS' GRACIOUS**
11809—664—FF
A daughter of Klondike Hollimost, A. R.

We have quite a few daughters of GAY ADMIRAL in the herd today. They are the right kind and we like their inheritance, too.

GAY ADMIRAL sons out of good A. R. cows.

Federal Accredited Herd No. 5466007—State Bang's Free No. N. C. 801

TWENTY-FOUR KARAT FARM

W. H. LEONARD, Owner SALISBURY, N. C. W. M. RITCHIE, Manager

Klondike Piper

has 20 daughters in our herd

Sire: **McDONALD FARMS PREDICTMOST, A. R.,** a son of Foremost Prediction, A. R. 8 Excellent daughters. Full brother to McDonald Farms Donita, 10334—551—GG, 13493—770—AA. Classified Excellent.

His Paternal Grandam

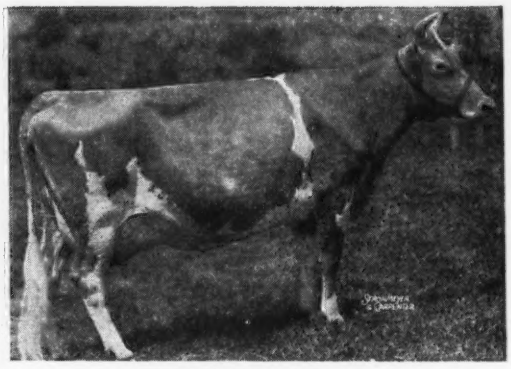

CORONATION MONITA
11884—551—BB, 13959—640—A
2 A. R. daughters, 1 A. R. son
Dam: **KLONDIKE LEAHRISS**
13355—557—F
A daughter of Mobjack Laddie, A. R.

The oldest daughters of Piper are now bred to Edisto Farms Columbus (Edisto Farms Challenger, A. R.—Improver's Lady Mary, 13195—592—C). They look like real producers.

We can offer sons of Quail Roost Improver, A. R. and Edisto Farms Columbus from time to time.

We have a son of Piper out of Africander's Ruth, 11087—542—A, for sale.

Stroudcrest Farm

FEDERAL ACCREDITED HERD No. 292662
S. C. STATE BANG'S FREE No. 25
WADE H. STROUD and SONS, Owners RICHBURG, S. C.

McDonald Farms Augusta's Ideal

Born NOVEMBER 3, 1947

A real top calf with the best inheritance

Sire: McDONALD FARMS IDEAL—a son of McDonald Farms Prediction (Foremost Prediction—Valleywood Harriet, 781—CC) out of Green Meads Thelma, 704—G, 740—D, classified Excellent at 16½ years of age, dam of—Green Meads Taurus, Green Meads Sargon, Myhaven King, McDonald Farms Grandee and other successful sires. 2 A. R. daughters, one classified Excellent, McDonald Farms, Helma 596—F, the dam of McDonald Farms Pre Lucky Boy, top priced bull of Curtiss Candy Sale, 1947, and now one of the herd sires at Curtiss Candy Farms.

Dam: DOUGLASTON LADY AUGUSTA, 607—E, Excellent at 14½ years of age. The only cow of the breed to date to be classified Excellent and have four Excellent daughters. Augusta has produced 12 calves to date, 5 daughters and 7 sons. Four of the daughters classified Excellent and the other Very Good (high). All five daughters have records that average 722 pounds of fat. One daughter is on retest and should raise the average about 20 pounds. Augusta is also the original dam of the only three generations of Excellent cows to date. Two of her daughters were 2nd and 6th in the great Aged Cow Class at the 1947 National Guernsey Show and those two won the greatest Produce of Dam Class ever shown in Guernsey history. A granddaughter of Augusta, McDonald Farms King's Kella (75% same blood as Augusta's Ideal), sold for $13,500, the record price at auction for a Guernsey female under milking age. Kella is going at a 700 pound rate as a Junior two-year-old and has everything it takes to make a great cow. Augusta's sons are in service at Tarbell Farms, Welcome-In Farm, Oberland Farm, and McDonald Farms.

The Whole Dam Family

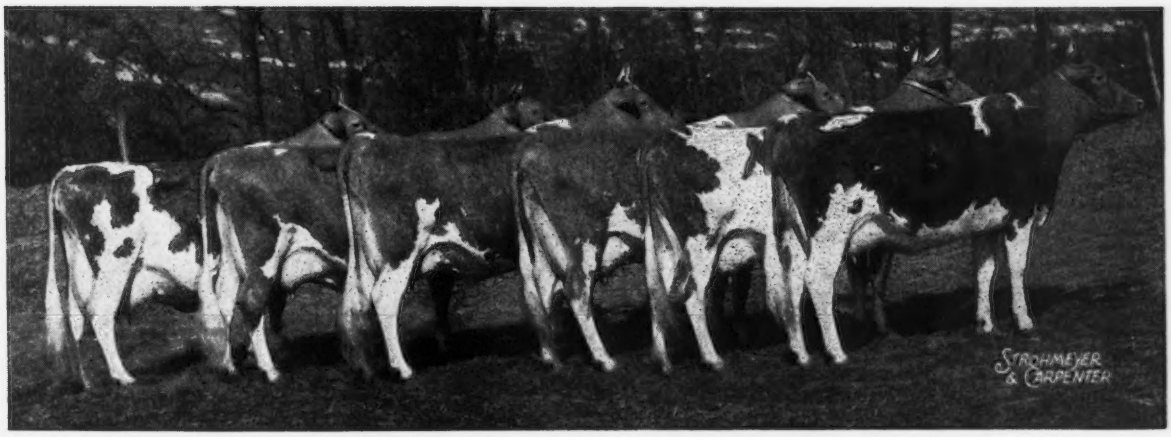

Douglaston Lady Augusta and five daughters

Left to right: Douglaston Lady Augusta at 12 years of age, 12106—607—E, Excellent, Score of 94.6; McDonald Farms Della, 15700—681—AA, Excellent, Score of 94.8, first 3-yr.-old Waterloo and National Dairy Show, Reserve Gr. Ch., Waterloo, 1941, 2nd Aged Cow, National Guernsey Show and Gr. Ch., Maryland and Eastern States Exposition, 1947; McDonald Farms Flute, 13661—721—5yrs—365, Excellent, Score 95, 6th Aged Cow and member of four first prize groups National Guernsey Show, 1947; McDonald Farms Deressa, 15959—744—AA, Excellent, Score 94.4; McDonald Farms Elcena, 15994—770—BB, Very Good (high); McDonald Farms Gentle, 11049—690—DD, Excellent, Score 95, on retest 6748—377—5yrs in 159 days.

Augusta's Ideal is consigned to The Guernsey Sale at Trenton, N. J., May 29, 1948.

BREED BY CHOICE NOT BY CHANCE

J. M. McDonald, Owner
K. C. Sly, Manager

• **McDonald Farms, Cortland, N. Y.**

To Further Strengthen the **LEVITY** *and* **MUSICAL** *Family Inheritance in Our Herd...*

We Selected . . . CHEDCO LIEUTENANT . . . combines both Musical Family and Levity inheritance, PLUS a cross to two other great brood cows—**Green Meadow Wistaria,** 15963—807—A (3 A. R. sons—6 A. R. daughters) and **Imp. Westeria's Ruth,** 17348—882—AA.

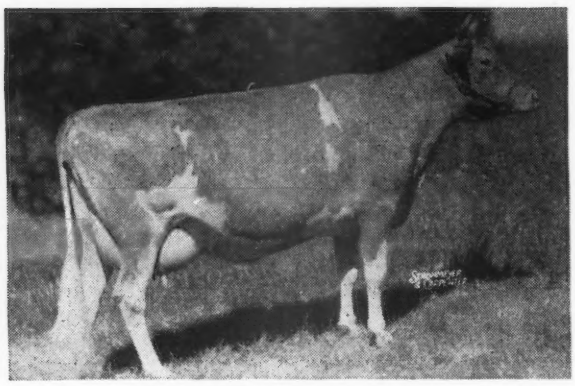

We have many Royal daughters in calf to Lieutenant and his sons, rich in this proved inheritance, will be for sale.

LIEUTENANT'S DAM

◄ Chedco Laurel

13019—684—D

A daughter of Chedco Coronation King, A. R. and out of Chedco Columbine, 11146—598—AA, she out of Imp. Westeria's Ruth, 17348—882—AA.

LIEUTENANT is sired by Flying Horse Lute's Colonel, that is by Chedco Colonel and out of Alfalfa Farm Lute, 13171—804—GG, 17378—1058—Sr4—365C. She is dam of Flying Horse Royal Lute, 12811—747—GG, 14113—806—A.

LIEUTENANT, ON OUR FLYING HORSE MASTER'S ROYAL DAUGHTERS, BRINGS IN FLUTE AND LUTE CLOSE-UP + A CROSS TO ROYAL ROSE—only cow of the breed to make a World Record as a Jr2-year-old and as a mature cow.

Grandvu Farms • **WRIGHTSTOWN, WISCONSIN**
BAUMGARTENER BROTHERS

Jefferson County
Guernsey Breeders' Association

CURTISS CANDY DEACON
Born April 6, 1944
4 nearest dams average 10977—617
Sire: Green Meads Levity King, A. R. ($15,000)

His Paternal Sister

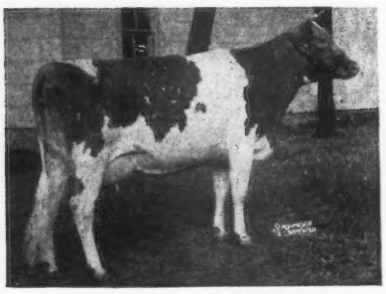

CURTISS CANDY LEVITY MARY
13433—708—Sr2—365 (pending)
Sold for $5,600
Dam: Sedgley Phyllis
8723—493—DDD
9143—478—BBB

Buy Guernseys Where Herds Have Been Good for Years.

ADDRESS CORRESPONDENCE TO:
Jefferson County Guernsey Breeders' Association
Fort Atkinson, Wisconsin

SARNIA

Several herds offered for sale, and if this is not what you need, we can find you almost anything you want. At the moment this is written, we know where there are more cattle of all ages for sale than we have known of for some time. What are your wants? We have helped others, we can help you.

CHARLES L. HILL & SON
ROSENDALE, WISCONSIN

Advertise YOUR

SPRING SALE
CONSIGNMENTS

SEND FOR RATES

Assistance gladly furnished in preparing copy.

THE JOURNAL

WAUKESHA COUNTY

GUERNSEY BREEDERS' ASSOCIATION • Founded 1906

ARE YOU LOOKING FOR REGISTERED GUERNSEY CATTLE? Do you need some bred heifers—cows in milk, heavy springers—calves? **WHY look further?** Let us help you find those Guernseys you need. We take you to where the Guernseys are—you pick them out.

Plan a trip to Waukesha County. You can visit 20 or 25 herds in a short time and see many good Guernseys.

Address all communications to FRANK FOX, JR., Secretary & Field-man, WAUKESHA, WISCONSIN

Don't Forget the 36th ANNUAL SPRING SALE, Waukesha, Wisconsin, SATURDAY, APRIL 3, 1948

SOME MIRTH-LEVITY INHERITANCE HAS BEEN ADDED

A son of Gaylord's Valmead Is Carrying On . . .

WILLOW BROOK VALMEAD

Born JUNE 28, 1945

Sire: GAYLORD'S VALMEAD. He by Langwater Valmead, A. R. out of Ruth's Helen of Maple Row, 14157—668—C. Several Valmead daughters are now on test in our herd.

His Dam

WILLOW BROOK QUEEN MIRTH
9338—411—AAA, 9664—441—AAA
A daughter of Douglaston Crown Prince, A. R.—outstanding son of Shuttlewick Mirth—that is a daughter of Shuttlewick Levity.

We have for sale . . .
Bull calves by Meadow Lodge King's Gentleman. (See our advertisement page 261, January 15, 1948, Journal and page 565, February 15, 1948, Journal.)

ACCREDITED No. 30821 . . . NEGATIVE TO Bang's

WILLOW BROOK FARM
Box 321A, Route 1, Pewaukee, Wisconsin
L. J. GREENEBAUM, Owner EDWIN MULDER, Manager

Cows . . .

FOR SALE

Yes—we generally have a few good, useful, cows to sell. Cows with A. R. records or on test.

Cows and Heifers bred to
Flying Horse Colonel Levity
Coronation Levity Prince
St. James Champion Bruce

Write us for list of available cows

WEY ACRES
THIENSVILLE • WISCONSIN
MRS. F. L. WEYENBERG, Owner
OTTO C. KLINE, Manager

One of the Proved
HERO—MATCHMAKER Nick
BOULDER BRIDGE NOLA'S PLOWMAN

Born JULY 21, 1945
A son of Valleywood Valiant Hero, A. R.

His Dam

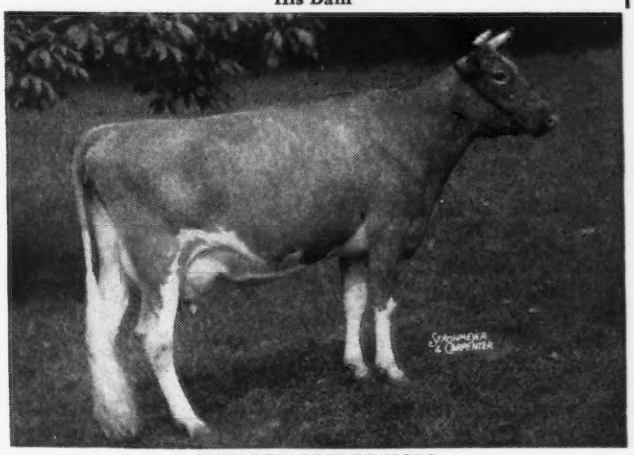

BOULDER BRIDGE NOLA
10402—516—GG, 15676—773—C
13057—652—6yrs. (365)
A daughter of Boulder Bridge Matchmaker.
Our herd is rich in the best of proved BOULDER BRIDGE BLOOD LINES.
Bull calves of this breeding and occasionally a few females for sale.

TILLYBARDIN FARMS
CHARLES J. MITCHELL & SON, Owners WAUKESHA, WISCONSIN

Inherited Type . . .

Inherited Popular Blood Lines

Our Herd Is Strong In The Proved Inheritance of **BROADLAND BORDER KING, A. R.** Grand Champion, National Dairy Show, 1938. Sire of 2 daughters that sold for $3,000, and $2,600, 1947 Guernsey Sale.

1. **LANGVALLEY MEADOW DUDE**
A son of Langwater Meadow King, A. R. out of a daughter of Broadland Border King, A. R.

2. **PHAROS BARON ROSS**
He is line-bred to Border King.

FOR SALE . . . DUDE sons . . . Bull calves that carry the blood of **BORDER KING,** son of **GREEN MEADOW CORONATION KING,** close-up.

LONE ACRES FARM
HUBERT P. KIPP
NORTH PRAIRIE, WISCONSIN

THE GUERNSEY CAPITAL OF AMERICA

Eleventh Missouri State Sale

Write for catalog

Monday, May 3, 1948, 12 Noon, C. S. T.

COLUMBIA, MISSOURI

55-60 Head • Foundation Caliber

From leading herds of Missouri, Oklahoma, Illinois, Wisconsin, Nebraska, and New York.

20 Cows and Fresh 2-year-olds. Popular breeding. Records to 650 lbs. fat in A. R. Bred to such sires as Meadow Lodge Rex's Kingmaker, Boulder Bridge Plutocrat, etc.

20 Bred Heifers. A great lot. Production-bred ancestors, nice type, leading blood lines, out of tested dams up to 639 lbs. fat A. R. and by prominent sires. (A real **2 in 1 buy** from start to finish.)

10 Open Heifers. Some good 1948 show prospects.

6 Bulls. By such sires as Gayhead's Imperial, Meadow Lodge King's Archer, Meadow Lodge Rex's Kingmaker, Coronation Herald and out of dams with records to 840 lbs. fat.

15 Junior Sale Heifers. A choice lot of carefully selected heifers, properly backed by production and type, for sale at auction for bona fide junior project boys and girls of Missouri.

EVERYTHING T. B., BANG'S AND MASTITIS FREE

Make your reservation at Daniel Boone Hotel, Columbia, Missouri

Banquet, Sunday night, May 2

MISSOURI GUERNSEY BREEDERS' ASSOCIATION

H. A. HERMAN, Secretary-Treasurer — 101 ECKLES HALL, COLUMBIA, MISSOURI

HIDDEN VALLEY FARMS

Royalty to Royal

Consigned . . . ROYAL GUERNSEY SALE, ASSOCIATION'S SALE PAVILION, LANCASTER, PENNSYLVANIA, FRIDAY, APRIL 2, 1948.

A Choice Heifer... **Hidden Valley Finance**

Born December 8, 1946

Her Paternal Grandam

LANGWATER GOLDEN BLOOM

14026—878—A
15178—1005—A

A daughter of Langwater Moonlight, A. R., out of Golden Cherry of Prospect Farm, 13488—704—B.

3 A. R. sons—6 A. R. daughters.

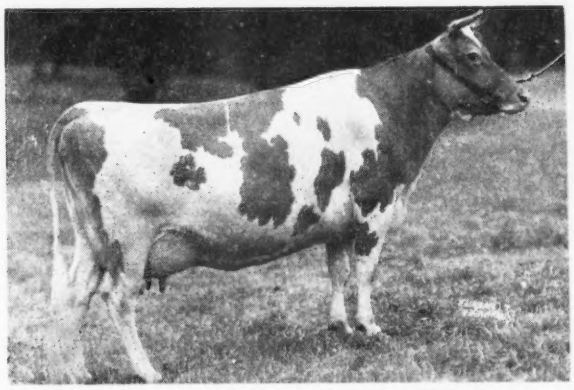

Finance is by Langwater Defiance (herd sire at Mr. D. H. Dillard's, Oak Park Farm, Madison Heights, Virginia). Defiance is by Langwater Valencian, A. R., out of Langwater Golden Bloom (see above).

Finance is out of Langwater Pensive, 8196—383—Sr2—365. She will be on retest at sale time. A daughter of Langwater Corsican, herd sire at McNaughton Farms, Hendersonville, North Carolina. She is out of Langwater Memory (a daughter of Langwater Pharaoh, A. R.) **Pensive through Corsican traces to the CORONET family.**

KINGSTON, NEW YORK - R. D. No. 1, Box 30

LLOYD S. HOFFSTATTER, Owner — WILBUR D. COOK, Manager

BANG'S ACCREDITED No. 2705 . . . T. B. ACCREDITED No. 511556

Happyholme Sale News

Come to Portland in '48
71ST ANNUAL NATIONAL CONVENTION MAY 19

Our Consignments to

Western Guernsey Classic

Merced, California, April 12, 1948

BONDWICK'S MAUD
Born May 20, 1943
11265—507—Sr3—305—915 T. M.
Will be fresh March 3, and classified.
Should be in the top 5% of the herd.
Sire: BONDWICK, A. R.—29 A. R. daughters
Dam: HARDWICK'S CONTENTMENT
9784—493—G
12979—644—AA
12736—652—AA

HAPPYHOLME BARONESS NANCY
Born August 20, 1945
1st Prize Senior Yearling—1947 Grand National.
Due June 6, 1948, to McDonald Farms Aristocrat (Myhaven King—McDonald Farms Blueblood)
Sire: DOUGLASTON BARON ASHTOWN
4 A. R. daughters
Dam: HAPPYHOLME PRINCESS NANCY, on test
3867—190—Jr4—305—3x—84 days

HAPPYHOLME BARONESS ANNE
Born March 2, 1946
1st Prize Junior Yearling—1947 Grand National.
Due August 24, 1948, to Pine Manor Crown Majesty (Coronation Rose King—Coronation Coronet).
Sire: DOUGLASTON BARON ASHTOWN
Dam: HAPPYHOLME R'AMBLER'S ANNE
9281—489—Jr2—305C—915 T. M.

Our Consignments to

Western Guernsey Sale

Portland, Oregon, May 20, 1948

SONOMA YNEZ
Born August 28, 1942
D. H. I. A. record—10635—599—Jr3—305
On A. R. test: 8494—443—Sr4—305—3x—188 days
Going at a Class Leader clip—finishes May 28
And What An Udder!
Sire: CHICONA SONOMA, A. R.
Dam: HAPPYHOLME CLAYTON'S HOPEFUL
3 A. R. records—3 A. R. daughters
8080—480—EEE
9525—523—CCC
8944—490—A

HAPPYHOLME REGAL ABAGAIL
Born August 19, 1946
Sire: MCDONALD FARMS ARISTOCRAT
Dam: SILVER HILLS ABAGAIL
D. H. I. A., 7456—473—Sr2—305

HAPPYHOLME LEVITY TOPAZ
Born October 3, 1946
Sire: PINE MANOR LEVITY SOVEREIGN
Dam: PINE MANOR KING'S TOPAZ
13704—669—F
Gr. Ch., Northern Indiana Show, 1943

SECOND HAPPYHOLME REDUCTION SALE

At the farm — Lodi, California — May 3, 1948

70 Cows • 18 Bred Heifers • 12 Breeding Heifers • 30 Heifer Calves

The 68 buyers who secured foundation females at the 1944 Reduction Sale will have a similar opportunity in this event. Cows and heifers bought in that Sale have since produced and reproduced profitably for their owners. This Sale will include the same prospects, plus additional blood from purchases made by Happyholme in the last three years. D. H. I. A. herd average last year was 408 lbs. on 208 cows.

The breeding that made the Old Happyholme herd famous for high production will be available in all age groups. We will offer milking daughters and young heifers by such bulls as Douglaston Baron Ashtown, Escalon Hilda's Royal, Happyholme Hulda's Pharaoh and his son, Happyholme Expectation, Happyholme Lord's Contender, Happyholme Nan's Defender, and Happyholme Anna May's Royal.

For those who like Northwest breeding, we offer ten of our daughters of Chicona Sonoma, sire of one State Champion, and another daughter making a Class Leader record. He is a grandson of Langwater Traveler, and his dam, Avalawn's Marie, made a former World Record of 973, Jr4-year-old.

Heifers by these bulls, and 60 head in calf to them:

Pine Manor Crown Majesty, full brother to Crown Jewel (Coronation Rose King—Coronation Coronet).

McDonald Farms Aristocrat, four full sisters Excellent (Myhaven King—McDonald Farms Blueblood).

Foremost May Valor, line-bred to May Royal's Valor (Foremost Royal Valor—Foremost Miranda).

Caumsett Cardinal, out of a Dynamo (Foremost Acme—Caumsett Ocean Pansy).

Langwater Joaquin, just a **Country** boy at heart (Langwater Onward—Patrician Girl of the Glen).

Normandy Prince Wistar, first daughters on test (Coronation Prince Steadfast—Coronation Wistaria).

HAPPYHOLME FARMS

LODI, CALIFORNIA

GEORGE W. EMDE, OWNER • C. W. ROBINSON, GUERNSEY SUPERINTENDENT

The Polinius Daughters are Doing O. K.

GROTON HOUSE CAESAR'S POLINIUS

His first 7 daughters to finish test average
12387 lbs. milk—624 lbs. fat—all as Jr2-year-olds.

Polinius

Pail Fillers

Make You

Money

MONTHLY CREDITS ON POLINIUS DAUGHTERS

	Age	Days	Month	Monthly Credits Milk	%	Fat	Total Credits Milk	Fat
			1947					
Great Elm C. Donna Lou	Jr2	362	Dec.	990.1	5.2	51.88	14291.0	689.25
			1948					
		365	Jan.	96.9	5.2	5.08	14387.9	694.59
Great Elm C. Glendie	Jr2	343	Dec.	914.4	5.4	48.83	12502.0	659.09
		365	Jan.	632.9	5.65	35.76	13134.9	694.85
Great Elm C. Rosa Lou	Jr2	232	Dec.	807.9	5.02	40.56	6579.6	329.57
		263	Jan.	805.9	5.25	42.31	7385.5	371.88
Great Elm C. Roselind	Sr3	108	Dec.	1272.4	4.40	55.98	4804.9	203.13
		139	Jan.	1174.9	4.54	53.34	6979.8	256.47
Great Elm C. Bella	Sr2	101	Dec.	1233.5	4.45	54.89	4167.6	188.16
		132	Jan.	1177.3	4.39	51.68	5344.9	239.84
Great Elm C. Doris	Sr2	67	Dec.	1089.9	4.99	54.39	2364.4	120.41
		98	Jan.	1017.4	5.17	52.60	3381.8	173.01
Great Elm C. H. Bella	Jr2	71	Dec.	1228.7	4.96	60.94	2885.2	133.33
		102	Jan.	1117.2	4.79	53.41	4002.4	186.74
Great Elm C. Pristina	Sr2	55	Dec.	1032.9	4.32	44.62	1848.8	81.50
		86	Jan.	1002.1	4.35	43.59	2850.9	125.09
Great Elm C. H. Glendie	Sr2	44	Dec.	1554.3	4.91	76.32	2142.7	103.56
		75	Jan.	1432.0	4.52	64.73	3574.7	168.29
Great Elm C. Do Do	Sr2	28	Dec.	1072.9	4.75	50.96		
		59	Jan.	1190.5	4.78	56.91	2263.4	107.87

Reserve a Polinius Son Today . . . You will like the looks of the Polinius Get and you will like the way they produce.

Send for our Sales List — Visitors Always Welcome

"Quality does not cost . . . It Pays"

T. B. Accredited N. H. Bang's Accredited 275

A. J. YOUNG, Proprietor

GREAT ELM FARM

R. F. D. No. 3, Dover, New Hampshire

Sikco Farms

MAXIMS

Greensboro, North Carolina

Clear Spring's Majesty's Maxim

His Sire

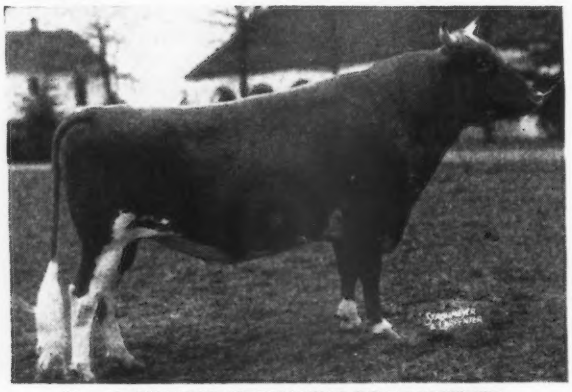

Dam: **CLEAR SPRINGS' ELIZABETH**
13080—751—FF, 14682—790—A
A daughter of Clear Springs' Advancer, A. R. (double grandson of High Point Prince Maxim, A. R.).

◀Sire: **RIEGELDALE EMORY'S MAJESTY, A. R.**

His paternal sisters are in demand.

Clear Springs' Majesty's Gay, $2500
Clear Spring's Majesty's Jean, $1400
Clear Springs' Majesty's Fern, $1000
Traxdale Majesty's Bellona, $2100
Pecan Hill Voquette, $2100
Clear Spring's Majesty's Neva, $2300
Clear Springs Majesty's Jane, $2300
Clear Springs Majesty's Jan, $1375
Clear Springs Majesty's Kate, $2700
Clear Springs' Majesty's Janis, $1200
10 Head Average $1897.50

His paternal sisters come through at the pail.

Majesty's Maxim Sons

Accredited Herd for T. B. No. 546543—Bang's No. 665

Owner: Dr. T. Edgar Sikes **R. F. D. No. 7—Box 426** Manager: Raymond Allcock

Our Herd has been Classified . . .

13 Very Good
16 Good Plus
8 Good

These cows are being bred to
QUAIL ROOST MAXIM'S MEDFORD, A. R.
ROSE MAXIM, A. R.

A FOUNDATION COW

HILLANDALE MAXIM'S RUTH
13165—672—F
Classified Very Good

She is bred to Quail Roost Maxim's Medford.
If it is a bull calf—he will be for sale.

During 1948, why not check ✓ on our sales list. Many of our best cows—cows that have proved their worth at the pail and already classified Very Good—are due to the service of ROSE MAXIM OR MEDFORD.

SKY BROOK FARMS, ***Hendersonville, North Carolina***

H. R. PLAYFORD, Owner • G. D. WHITE, Manager

EASTERN IOWA GUERNSEY SALE

Wellman Sales Pavilion, Wellman, Iowa - April 14, 1948

60 HEAD

50 Females **10 Choice Bulls** **6 Serviceable bulls**

HAWKEYE GUERNSEY FARM consigns a son of Green Meads Levity King.
GUERNGOLD FARM, a son of Mt. Ararat Lucky Caption.
IOWA-WAY, a son of Foremost Royal Valor 18th.
ECHO GLADE, a son of Curtiss Candy Levity Chum.
LONEWOOD FARM, a son of Witchwood Wizard's Count.
DANNEN FARM, with the 1st Prize 4-H Bull calf, State Fair and D. C. C., 1947.
HIGHLAND PLACE, a choice bull.
FAIRLAWN FARM, with a son of Green Meads King Pharaoh.
All out of dams with high records.

25 Registered Females, including a few heifers suitable for 4-H Club work.

25 choice grade females and heifers with D. H. I. A. records up to 590 butter fat—2x milking.
ALL T. B. AND BANG'S TESTED

Remember April 14, and come to Wellman, the Guernsey Capitol of Iowa.

WRITE FOR A CATALOG
SALE MANAGED BY P. M. SWARTZENDRUBER, WELLMAN, IOWA

Our Herd Sire . . .

McDONALD FARMS HIS EXCELLENCE

Carries Some FAITHFUL Inheritance

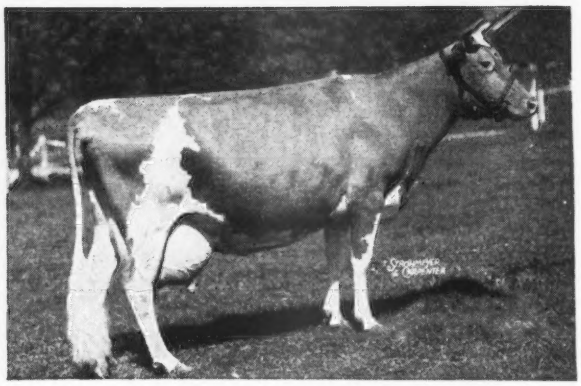

His Paternal Grandam
←VALOR'S FAITHFUL
14084—755—Sr2—365
20011—976—5yrs—365C
Dam of:
Foremost Prediction, A. R.
Sire of His Excellence
Foremost Royal Valor, A. R.
Foremost Noble Girl
13608—726—Sr2—365C
15433—807—Sr3—365C
Foremost Faithful
13675—604—Jr4—365
15482—659—5yrs.—365C

His Excellence ↓ through his sire's dam traces to Mixter Faithful, A. R.—she also dam of Superb's Faithful, A. R. (9 A. R. records include 3 present day Class Leading records). She is only living cow of any breed in the U. S. with 3 consecutive 1000 pound fat records.

Bull calves for sale. Also we usually have a few bred heifers that we will sell.

BENTON FARMS • Middleburg, Virginia

DANIEL C. SANDS

Please address all correspondence to SAMUEL L. MOYER

Langwater Vicar, A. R. and a Son, Hickory Hill Vicar's Royal

have been sold to Oklahoma A. & M. College. Vicar has done a good job here and we feel he will do the same in his new home.

Vicar is line-bred to Langwater Country Flower and Langwater Valencia, sired by Langwater Countryman, A. R. and out of Langwater Valeska, 10461—532—F. Valeska by Langwater Moonlight, out of a daughter of Langwater Valencia.

Proved demonstrated Production. Records made in Stanchions. (Milking machines)

	MILK	FAT	AGE	DIV.
HICKORY HILL DELILAH	11139	516	Sr2	365
HICKORY HILL FLO	10305	493	Jr2	365C
HICKORY HILL JANE	10536	502	Jr2	365
HICKORY HILL V. MATILDA	10524	509	Jr2	365C
HICKORY HILL V. BELINDA	10680	491	Jr3	365C
HICKORY HILL V. FLO RETTA	9572	439	Jr2	365

Several daughters of Vicar are on test now and quite a few to be tested later.

Vicar's Royal is by Vicar and out of Champion's Beauty Betty, 15411—665—A.

HICKORY HILL FARMS

JOHN EVANS & SON, Owners

(In Kentucky)
Route 1, Ashland, Kentucky

Where the Grass Grows Green and the Cows Grow Great

WHAT THE COWS ARE DOING:

	AGE and DIVISION	MILK	TEST	FAT	TOTAL DAYS	TOTAL MILK	TOTAL FAT
Fanning Fields Maxim Mildred	Jr3	1360	5.14	69	76	3241	155
Fairlawn Maxim's Gwenn	5yrs.	1266	5.27	66	75	3281	162
Fairlawn Maxim's Galia	5yrs.	1469	4.77	70	109	5350	254
Fairlawn Maxim's Happy Girl	Jr4	1092	5.87	64	115	4613	255
Edisto Farm's Ettie	Jr2—365	747	5.54	41	157	4511	217
Croasdaile's Princess Polly	6yrs.	797	6.50	51	175	5963	329
Traxdale Maxim D. Lassie	Jr2—365	703	5.60	39	197	4591	221
Fanning Fields Maxim Niobe	Jr2—365	952	5.97	56	214	7723	377
Cesor Maxim's Irene	Jr3—305—2x	903	4.83	44	121	4750	253
Fanning Fields' Joy	5yrs.—305—3x	982	5.07	49	233	10463	468
Fairlawn Maxim's Eyre	6yrs.—365	755	6.53	49	255	10714	569
Riegeldale McK. Becky	7yrs.—365	678	5.64	38	285	10086	483
Coker's King Sunrise	Jr2—305—2x	567	5.86	33	207	5091	240
Fanning Fields' Kamile	Sr4—365	1046	5.33	55	312	16323	735
Maybell of Connemara Farms	10yrs.—365	1044	5.99	62	327	14684	688
Roughwood Camile	10yrs.—365	756	5.13	38	346	16221	736
Fanning Fields' Koquette	Jr4—365	705	6.56	46	351	14169	647
Fanning Field's Irene	6yrs.—365	1229	5.95	73	352	18513	867
Quinton Stock Farm's Bonny	Jr2—365	780	6.24	48	355	12911	599
Arden's Maxim Daisy	5yrs.—365	434	6.23	27	365	12997	627
Fanning Field's Kyola	Sr4—365	480	5.23	25	365	12050	545
Fairlawn F. P. Irome	Jr2—365	753	5.43	41	365	15255	716
Bright King's May Rose	5yrs.—365	322	4.92	15	365	16597	684

Our Test cow barn, for 20 cows, was completed and moved into in October, 1947. Since then, 20 cows have completed records. The average of these records is 13842 lbs. of milk and 712 lbs. of fat. Two of these cows were over ten years old and seven were first calf heifers. The high record was 15640—915—6yrs.—365 on Fairlawn Maxim's Debbie and the low was 12712—582—Jr2—365 (pending) on Fanning Fields Maxim Marion.

10 miles from Hendersonville, out Kanuga Road

DAVID KEMP, President — T. B. Accredited . . . Bang's Free — IVAN W. BYERS, Manager

Meadow-Gold Rose King

(owned jointly with Frank H. Ormston)

His Full Sister

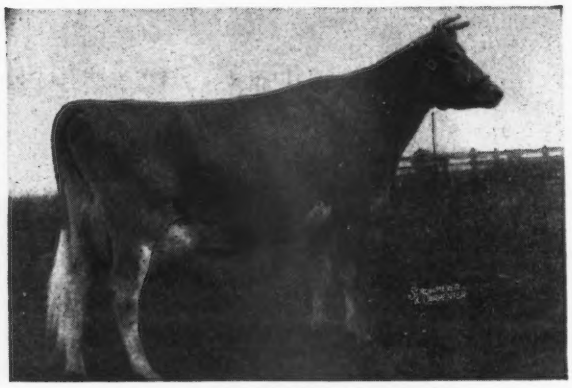

MEADOW-GOLD ROSABELL
11962—628—EEE—2x
14372—733—Jr4—305C
Class Leader 5th Place
Dam of:
HOMINY HILL ALICE
16707—817—GG

Sire: **Cowham's Coronation Rex, A. R.**
Sire of Meadow-Gold Prudence, 18037—1017—6yrs—365C—Class Leader 6th Place; Meadow-Gold Celia, 16081—802—5yrs.—365. A son of Coronation Rex, A. R. 6 daughters in our herd.

Dam: **Meadow-Gold Rose Queen**
12455—546—EEE
3 A. R. daughters including Meadow-Gold Princess Rose, 19393—884—5yrs.—365C. Also dam of Meadow-Gold R. Queen's Mac (our Junior Sire). A great brood cow.

ROSE KING sons are for sale.
Send for prices and pedigrees.

LYRENE FARM • R. R. No. 4, Grand Rapids 5, Michigan
LYLE HUNSBERGER

The QUINCIE'S MAX—BEAUTY MAXIM cross

is really getting us some good calves

You will like this combination

BRADFORD'S QUINCIE'S MAX
A son of Cesor Beauty Maxim and out of Bradford's Quince
8628—449—FHI—643 T. M.
11254—549—DHI—596 T. M.
14998—646—BHI—730 T .M.

Bred to Daughters of

CESOR BEAUTY MAXIM
A son of Cesor Maxine's Penwyn, A. R., out of a daughter of Cesor Bon-Ton, A. R. He traces to Bournedale Maxine, daughter of Maxim of Bournedale, A. R.

Bull Calves Combining These Blood Lines Are For Sale

1. A son of **Bradford's Quincie's Max** out of a daughter of **Cesor Beauty Maxim.** This calf was born October 8, 1947. He is out of Bradford's Dorothy with 9672—436—Jr2—(HIR).

Other equally well-bred bull calves are usually for sale.
Send for price and pedigree.

We will also sell a few females.

WRITE US YOUR NEEDS

BRADFORD FARM • Alma, Michigan

FRED AND R. D. BRADFORD AND SON, Owners

T. B. ACCREDITED No. 541552 BANG'S FREE CERTIFICATE No. 7611

We like the GAY PRINCE Get better and better

In the February 15, issue page 524, we featured 2 of the first daughters of Gay Prince.

This time we feature 2 of the younger McDonald Farms Gay Prince daughters.

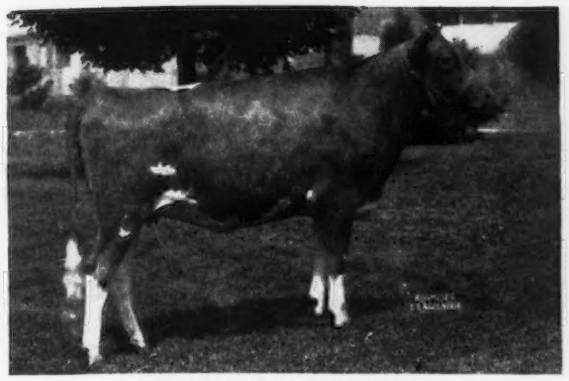

BEAU GAY QUEENIE

BEAU GAY FLOSS

GAY PRINCE is by FOREMOST PREDICTION, A. R. 20 daughters over 700 lbs. fat — 8 Excellent daughters and is out of Rockingham May Princess, 12323—673—A, 3 daughters in the McDonald herd. McDonald Farms Fidelity (full sister to Gay Prince), 14277—838—6yrs.—365C — McDonald Farms Developer, A. R. (full brother to Gay Prince) has one Class Leading daughter.

GAY PRINCE sons for sale — write us today.

R. F. D. No. 2, Box 583
B. L. BEAUDETTE, Owner

BEACH ROAD FARMS
Birmingham, Michigan

BEACH ROAD FARMS
BIRMINGHAM MICHIGAN

COLBY DALE FARMS
ROMEO, MICHIGAN

GRAFCO FARMS
IMLAY CITY, MICHIGAN

GREAT OAKS STOCK FARM
ROCHESTER, MICHIGAN

KINGSBURY FARMS
LAPEER, MICHIGAN

LEN-ROX FARM
LENOX, MICHIGAN

LONGBARN FARM
ROMEO, MICHIGAN

RHEAUMES VALLEY VIEW FARMS, INC.
DRYDEN, MICHIGAN

For "Good Guernseys" *Visit...*

"Thumb District" *of* Michigan

THE RULE OF THE THUMB IS PROGRESS.

We're hospitable in this fine fast growing Guernsey area... Call on any of us . . . We'll show you progress . . . *and some of the nation's finest Guernseys.*

THE WELCOME MAT IS OUT.

Elk-Mead GUERNSEY FARMS
NORTHVILLE MICHIGAN

Bang's and T. B. Accredited

A Combination of the Best Traces to
Shuttlewick Mirth, A. R.
Shuttlewick Levity, A. R.
Douglaston Coronation King, A. R.
Green Meadow Coronation King, A. R.

Douglaston Baron Raeinier

Two of his Five Full Sisters

HIS SONS FOR SALE

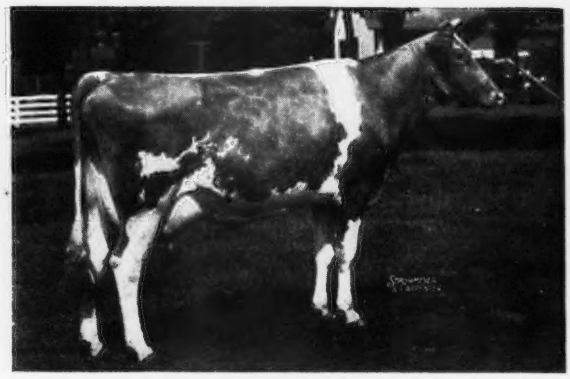

DOUGLASTON BARONESS RAIENSDALE
11679—628—G, 15138—818—A

DOUGLASTON BARONESS RAIENSWORTH
11221—610—GG

Raeinier is by Douglaston Crown Prince, A. R. (**son of Mirth**) and out of Douglaston King's Christine, 13512—711—D (**5 A. R. daughters — all full sisters to Raeinier**).

GREEN MEADOW—CORONATION BREEDING

Grand River at Wixom Road • Northville, Michigan

MRS. E. M. BRICKER, Owner — R. F. D. No. 1 — A. J. SCHROTH, Manager

Everywhere You Look . . .

You find evidence of the prepotency of

CORONATION REX, A. R.

His Daughters Have Done Well
HERE — THERE — EVERYWHERE

It seems to be a proved—demonstrated fact that you can double this blood up with good results.

REX COWS MAKE GREAT FOUNDATION COWS
They are the kind you would select as the dam of a herd bull.

Typical REX daughters that have made records in our herd.

	MILK	FAT	AGE
REX'S CHUM OF COWHAM FARM	19514	830	AA
REX'S ALICE OF COWHAM FARM	17791	826	AA
REX'S QUEEN OF COWHAM FARM	15681	716	BB
REX'S FELICIA OF COWHAM FARM	13169	659	5yrs—HIR
REX'S QUEENIE OF COWHAM FARM	14637	645	D
REX'S ROSE OF COWHAM FARM	12669	636	AHI
ALICE REX OF COWHAM FARM	13990	611	6yrs—365
REX'S SNOWDROP OF COWHAM FARM	12965	602	C

Our herd is predominately rich in the blood of the proved sire—CORONATION REX, A. R.

Bull Calves rich in REX blood are for sale.

T. B. ACCREDITED
BANG'S ACCREDITED 67

COWHAM FARM Jackson, Michigan

C. F. COWHAM, 407 S. BROWN ST., JACKSON, MICHIGAN

SUPERIOR UDDERS

SUPERIOR OF TAMARACK RIDGE HAD A REPUTATION AS A SIRE OF GOOD UDDERS

Here is the proof

FULL SISTERS

PATSY JEAN OF MEADOW LANE
13958—637—Jr2—HIR
Classified Excellent
Mammary System
E vg e vg E E (E e vg e E)
Michigan State Champion
3rd Best Uddered Cow, Texas.

PATSY JANE OF MEADOW LANE
12016—611—Jr2—HIR 866 T. M.
Classified Excellent
Mammary System
E vg vg vg E E (E e e e E)
Best Uddered Cow at Wisconsin and Minnesota, 1947.

PAULETTE OF MEADOW LANE
13085—670—Jr2—HIR—730 T. M.
Former Mich. State Champion
13302—669—Sr3—HIR
16140—830—Sr4—HIR—325 days (pending)
Classified Very Good
Mammary System
Vg gp gp gp VG GP (VG vg vg gp VG)

OAK ISLAND'S ROSY
Sold for $8,500 at 1947 Mid-West Sale. Senior and Grand Champion, Illinois, 1947.

Bull calves rich in this proved blood are for sale. If inheritance counts—if records mean anything—if good udders are important—then consider a bull calf carrying some of this **SUPERIOR** blood.

HUDSON BROTHERS
Owners

•

MEADOW LANE FARM
Berrien Center, Michigan

WADSWORTH FARM

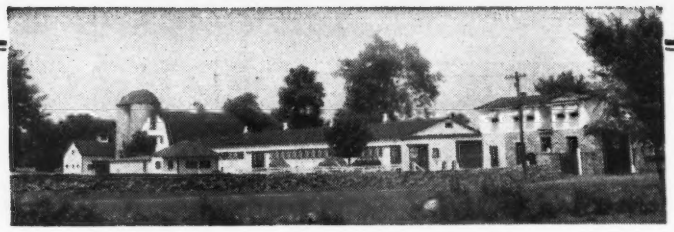

If Females Mean Anything in the Pedigree . . .

Argilla Royal Pride -- SHOULD DO

(Full brother to Argilla Royal Philosopher, $28,500)

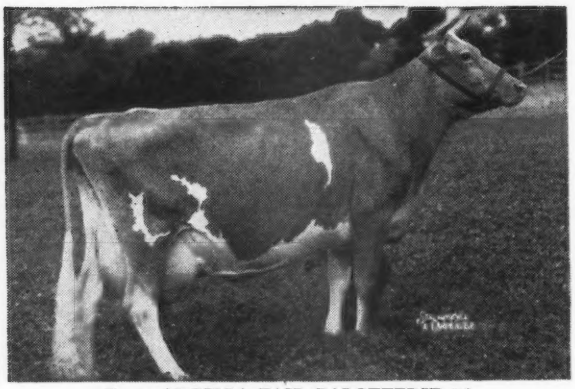

Dam: ARGILLA FAIR PALOTTERIE 3d
15900—810—CC, 15907—823—AA
Sold for $14,000

2nd Dam
Argilla Fair Palotterie
14007—654—GG
15631—762—E
16536—760—AA

3rd Dam
Palotterie of Fairview Home
14681—698—A
16245—812—D
16764—860—BB
18704—911—AA
1 A. R. daughter, 3 P. R. sons

4th Dam
Palotterie of High Rock
Champion Fat Producer of the Breed
15882—865—E, 9685—544—AAA
16147—921—BB, 15375—813—A
17149—913—A, 14305—768—A
17435—945—A, 15841—830—A
16430—914—AA, 11326—643—A
4 A. R. daughters, 4 A. R. sons

Royal Pride sons out of good A. R. cows

T. B. ACCREDITED . . . BANG'S FREE

HAINES-CEBROOK, INC.
GEORGE SANDERSON, President-Owner — FELIX SHEMCHUK, Herdsman

A. CLYDE HUNT, Farm Manager
GEORGETOWN, MASSACHUSETTS. Tel: Geo.—3691

A Maxim—Foremost Cow

—Consigned—
4th Piedmont Sale, Greensboro, North Carolina,
Saturday, April 3, 1948

HAWTHORN OF GARDEN CREEK
Born March 14, 1944
7494—317—Jr2—365—912 T. M.
Her Paternal Grandam
Her Paternal Grandam's Daughter

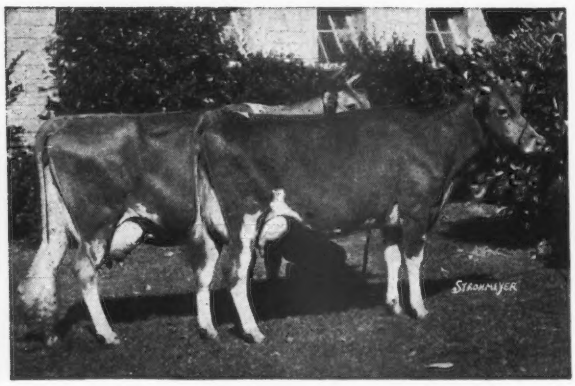

*Lucerne's Hildred
15734—754—A
Cabin Hill Hildred
11791—618—GG

Hawthorn is by Prince Maxim's Big Boy, a son of Peggie's Prince Maxim, A. R., and *Lucerne's Hildred (see above).

Hawthorn is out of Haywood Helga, 9091—453—C. She by Garden Creek Gale Cavalier and out of Haywood Happy, 13428—627—A. **Hawthorn** is due with her second calf, April 7, 1948, to the service of Traxler's Ideal's Commando (line-bred to High Point Prince Maxim, A. R.). She is bred right and a good individual. **Right and straight.**

FEDERAL ACCREDITED 538613 . . . BANG'S CERT. 230

ARCHDALE FARMS • Kings Mountain, N. C.
NEISLER MILLS, INC., Owner — H. P. DIXON, Manager

Foremost Footprint 7th

Sire: **Foremost Footprint**—a son of Foremost Acme, A. R., out of Langwater Country Blossom, she a daughter of Langwater Country Flower (great brood cow).

Dam: **Foremost Royal's Prestine**
12496—596—Jr2—365C (pending)

Footprint 7th's dam is a paternal sister to
FOREMOST ROYAL'S ROSE
17685—994—Sr3—365C
World Record (pending)
and many other high producing daughters of Foremost Royal Valor, A. R.

Farm Field bull calves carrying top production inheritance are available

Farm Fields
WYTHEVILLE, VIRGINIA
HAROLD P. STREET, Owner
HAROLD P. STREET, JR., Manager

8 BULLS 55 FEMALES

36th WAUKESHA COUNTY SPRING SALE

SATURDAY, APRIL 3, 1948 -- at 12:30 NOON -- WAUKESHA, WISCONSIN

The young bulls have been selected from the leading breeding establishments of the Middle West. Several of the cows and heifers will be fresh by sale day, and the others springing close. Also a few choice young heifers. Practically all of the females are Calfhood Vaccinated.

CONSIGNORS

Lanco Farm, Marshfield, Wis.
Luxerin Farm, Fond du Lac, Wis.
Warren J. Moon, Oshkosh, Wis.
Wey Acres Farm, Thiensville, Wis.
Lookout Valley Farm, Lake Geneva, Wis.
J. R. Allen, Lake Geneva, Wis.
Golden Knoll Farm, Franksville, Wis.
Sunny Dale Farm, Waukesha, Wis.
Grenfel Farm, West Allis, Wis.
Craigland Farm, Mukwonago, Wis.
Hi-Hope Farm, Amherst Junction, Wis.
L'Etocq Farm, Viola, Wis.
Park Farm, Waukesha, Wis.
Maple Crest Farm, Random Lake, Wis.
Spring Ridge Farm, Waukesha, Wis.
Cedar Glade Farm, Dousman, Wis.
Chesterluck Farm, Dousman, Wis.
D. M. Laney, Dousman, Wis.
Guernsey Grove Farm, Waukesha, Wis.
Cowan Farms, Oshkosh, Wis.
R-Lane Farm, Bassett, Wis.
Kuhtzdale Farm, Waukesha, Wis.
Windyview Farm, Mukwonago, Wis.
Portz Bros., Waukesha, Wis.
Wern Farms, Waukesha, Wis.
Finchley Manor Farm, Wauconda, Ill.
Burton Lane Farm, Lake Forest, Ill.
John Maule, Dousman, Wis.
Tillybardin Farm, Waukesha, Wis.
Lone Acres Farm, North Prairie, Wis.
Owendale Farm, Mukwonago, Wis.
Fox's Guernsey Dairy, Waukesha, Wis.
Four Winds Farm, Hartland, Wis.
McKerrow Farms, Pewaukee, Wis.
Willow Brook Farm, Pewaukee, Wis.
Curtiss Candy Co. Farm, Cary, Ill.
Anchor Point Farm, Nashotah, Wis.
Fulton Farm, Waukesha, Wis.
Ederbrook Farm, LaValle, Wis.
Gordondale Farm, Nelsonville, Wis.
Harvey Lurvey, Dousman, Wis.
Realane Farm, Cedarburg, Wis.
T. F. Betts, Troy Center, Wis.

For Catalog Write: FRANK FOX, Jr., *Secretary*, WAUKESHA, WISCONSIN

125 Head • Herd Established 1908 • Rigid Culling for 40 years

FOR SALE: Willowmere John Alden - a double Genius

Born September 15, 1947

Sire: **Willowmere Boniface, A. R.,** a son of Willowmere Genius, A. R., he by Upland's Genius, A. R. Genius still has many top daughters in our herd. He is out of Willowmere Bonanza, 15729—643—AA. 2 A. R. daughters.

Dam: **Willowmere Priscilla**
14281—711—B

D. H. I. A.
1941— 8759—427—in 363 days
1943—10432—544—in 426 days
1944—14747—736—in 383 days
1945—10008—499—in 332 days
1946—11321—559—in 319 days
1947—11337—551—in 350 days

6½ years 66604—3319

Dam of: Willowmere Priceless
11065—528—E
Willowmere Prophetess
10494—571—Sr3yrs. 380 days 2x C. T. A.
Priscilla is a Willowmere Genius daughter

His Dam's ¾ Sister

WILLOWMERE PEARL
13043—582—E
14385—663—6yrs.—305C
19219—854—7yrs.—305C—3x
Class Leader 4th Place

Here is a straight hearty calf—50% white and fawn. I know every cow in his pedigree and they are all large, 1200 lbs. or over, and tops in every way.

Vaccinated cows and heifers for sale. Write for prices and pedigrees

WILLOWMERE FARMS - P. O. Fairfax, Virginia

(On Lee Highway at Merrifield)

Accredited Herd No. 47808 B. F. SALSBURY, Owner Phone: FAlls Church 8147

Mount Ephraim Farms

REGISTERED GUERNSEY CATTLE

Snow Hill, Md.

Traces to COUNTRY FLOWER . . .

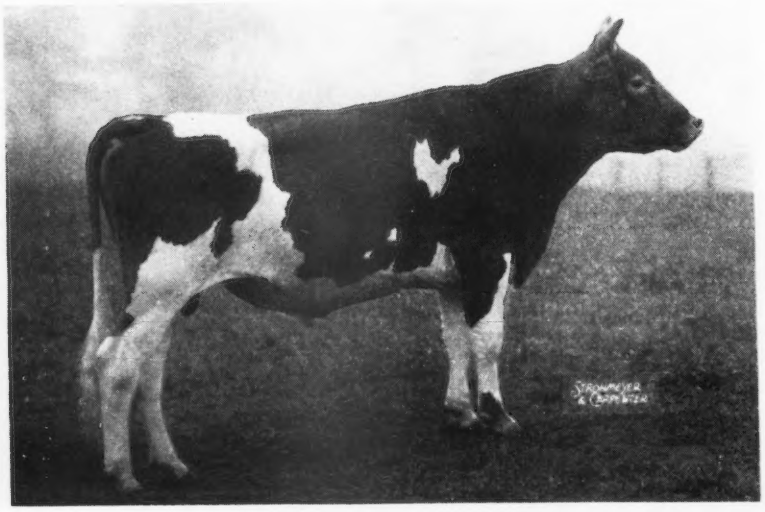

He is one of the proved ROMULUS—ROYAL Cross

◄ **Coldspring's Romulus Comet**

Born November 12, 1945

HIS SIRE

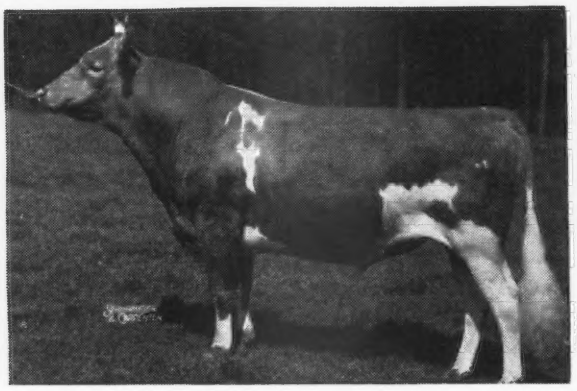

LANGWATER ROMULUS, A. R.
Full brother to Langwater Countryman, A. R.

HIS PATERNAL GRANDAM

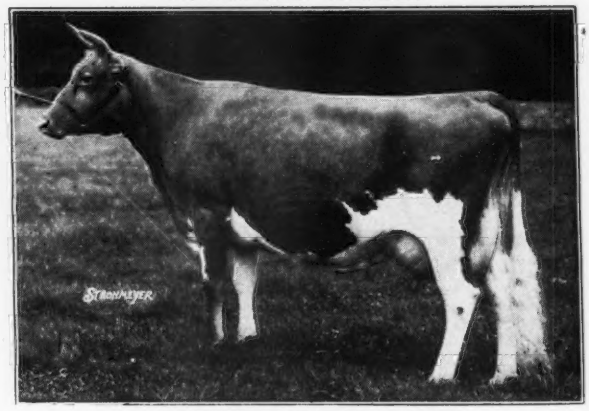

LANGWATER COUNTRY FLOWER
15106—790—A
3 A. R. daughters, 4 A. R. sons. 10 granddaughters average 804. 30 granddaughters average 717. 4 granddaughters and 4 grandsons sold for $101,000.

Comet is out of Coldspring's Hardwick's Cora, 11108—574—GG (on retest) that is by Hardwick's Royal, A. R. out of Coldspring's Romulus' Cora, 12408—700—GG, 14308—744—CC. **See our advertisement, page 1730, November 15, 1947, Journal for picture of Comet's dam and maternal granddam.**

We have sons available by COMET out of top A. R. cows.
Send for prices and pedigrees.

T. B. ACCREDITED No. 537018 . . . BANG'S FREE No. 5089

PAUL M. JONES & SON, Owners
PAUL M. JONES, JR., Herdsman
SYDNEY QUERIPEL, Manager
ARCHIE QUERIPEL, Test Cows

MT. EPHRAIM FARMS
"Right on the Chincoteague Bay"
SNOW HILL, MARYLAND

Milk • More Milk • Tons of Milk

8 Oldest Cows now in the Caumsett Herd January 1, 1948, have produced to date

TONS OF MILK	Cow	Age	Calves
57	CAUMSETT CLARA	17.2	14
99	CAUMSETT IDA	16.6	11
61	CAUMSETT BARA	15.5	11
65	CAUMSETT BELMA	15.2	13
52	CAUMSETT LELA	12.9	10
54	CAUMSETT COUNTRY VIOLET	11.9	9
52	CAUMSETT ROYAL CLAIRE	11.6	9
37	CAUMSETT COUNTRY LUSTRE	10.6	8

8 oldest Caumsett Cows now in the herd each averaged to produce to date over 59 Tons of milk and 10 calves at 13 years of age.

44 A. R. Caumsett cows now in the herd average
Class E—14220—693
including
Caumsett Ocean Leda, 52961 lbs. milk—2587 lbs. fat
for first 3 lactations in A. R. Now on retest.
Dam of 5 heifers at 6½ years.

Marshall Field **Accredited Guernseys** **John S. Clark**

CAUMSETT FARM GUERNSEYS

HUNTINGTON LONG ISLAND NEW YORK

IDEAL GUERNSEY FARMS

"The World's Largest Herd of Pure Bred Guernseys"

Ideal's Risbecq's Gardenius, A. R.

His Dam

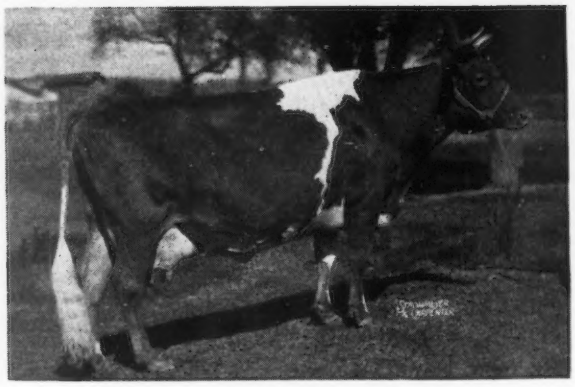

FLORILLON REGAL RISBECQ
10897—694—C
2 A. R. daughters with 819—A and 703—B.
His Sire: LANGWATER GARDENIUS, A. R.
74 A. R. Daughters

His Daughters to complete records in 1947:

	MILK	FAT	AGE
IDEAL'S RISBECQ'S PRIDE	13913	718	Sr2—365
IDEAL'S RISBECQ'S BETTY	12251	578	Jr2—365
IDEAL'S RISBECQ'S SALLY	11193	555	Jr3—365C
IDEAL'S RISBECQ'S DAIRYMAID	12619	551	Jr3—365C
IDEAL'S RISBECQ'S MAGGIE	10239	521	Jr3—365
IDEAL'S RISBECQ'S TRIXIE	10573	504	Jr2—305C
IDEAL'S RISBECQ'S ARVILLINA	9408	498	Jr2—305C
IDEAL'S RISBECQ'S LORA	9724	495	Jr2—305C

Get a son of *Risbecq's Gardenius*—today.

Send for our list of available bull calves.

"It's All in the Records"

A check will prove this

JACOB TANIS & SONS, Proprietors
JOHN TANIS, D. V. M.
WILLIAM AULD, Herdsman

IDEAL GUERNSEY FARMS
Augusta - Sussex County - New Jersey

QUAIL ROOST MASTER FRED, A. R.

line-bred to Brookmead's Masterful, A. R.
45 daughters in the herd — 36 A. R. daughters
Many daughters now on test

A Typical Master Fred

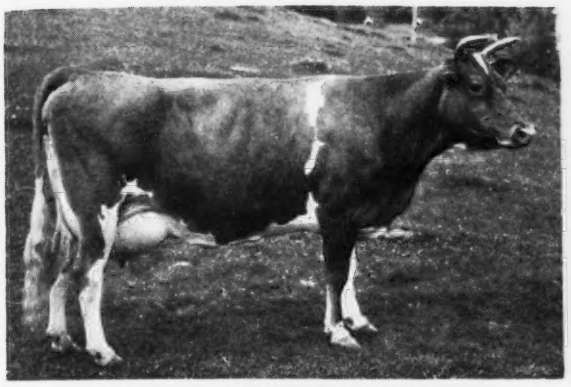

VALKYRIE SOUTHERN VERETTE
16718—775—AA
1 daughter—1 son in the herd.

Paternal Sister to His Dam

MASTER FRED'S MAY-TIME OF BDK.
11411—600—G
16010—857—D

Master Fred is by Edgemere Leader, A. R., and out of Master Fred's Chene of Bdk., 11685—702—A, 12927—734—AA. 3 A. R. sons—3 A. R. daughters. 2 sons in use and a grandson formerly in use in our herd.

Master Fred sons out of top A. R. cows for sale.

VALKYRIE FARM - Candler, North Carolina

FRED CHAMBLEE, Manager — JOHN SINGLETON, Herdsman

Evelyn is at it again

VALLEYSIDE VERA'S EVELYN

15544—668—AAA
14231—652—7yrs.—305—2x
On retest 6427—273—8yrs.—365—2x in 115 days

Daughters:

VALLEY SIDE EVELYN'S CHELYN, 12153—604—FHI (Conn. State Leader)

PHILCREST EVELYN'S ECHO—a daughter of our Senior Sire, Flying Horse Beacon.

We are using a son of Evelyn by Beacon in our herd. Beacon is by Chedco Colonel, out of Flying Horse Rose, 16640—906—AA, dam of Flying Horse Royal Rose, 22558—1154—5yrs.—365C—World Record. Beacon sons for sale out of cows like Evelyn.

We can also sell some females of all ages.

Write us today

PHILCREST FARM

West Berlin Road
BOLTON, MASSACHUSETTS

PHILIP J. PHILBIN, Owner — ALDEN ROSE, Manager

A Double Prediction

McDONALD FARMS HIGH LAIRD

Sire: McDonald Farms Hightime—his first daughters on test doing excellently. A son of old Prediction and out of Walnut's Ella's Pansy, 12973—661—AA—Classified Excellent.

His Maternal Grandam

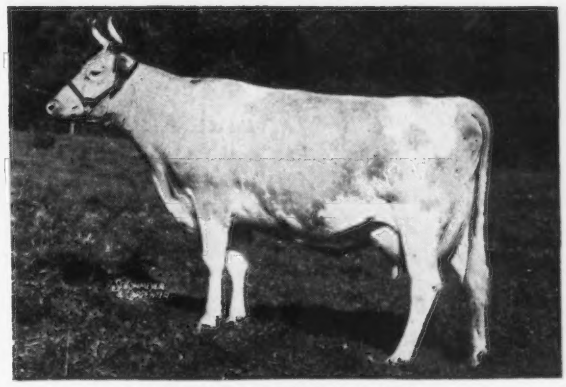

McDONALD FARMS FLEDA
10936—613—F, 11091—615—CC
Classified Excellent
Dam: McDONALD FARMS HONORIA
10972—614—GG
A daughter of Foremost Prediction, A. R.

High Laird is being bred to the McDonald Farms Imperial daughters. Imperial is by young Prediction out of McDonald Farms Ellen, 11465—685—6yrs.—365C.

Sons will be coming soon.

BUT RIGHT NOW — Imperial sons are available.

T. B. ACCREDITED 319703 . . . STATE BANG'S FREE 40

WILBURN FARM

Fredericksburg, Virginia, 3 miles west on Highway 3

W. S. DICKINSON & SON, Owners — Tel. CHANCELLOR 1203

CALIFORNIA GUERNSEY BREEDERS

We are very pleased to announce that our California subsidiary . . .

Gilland's Foundation Guernseys, Inc.

will hold their first annual Heifer Sale at 1:30 p. m., April 13, the next day after the Western Guernsey Classic Sale at Merced, California, which is only 30 miles south of their farm located 4 miles north of Turlock, California. Their farm is about 1,000 feet east of No. 99 highway, so watch for Guernsey Sale signs showing where to turn east off No. 99 highway on Barnhart Road. We are shipping one carload of top heifers down to them to help make this first sale a real success. This carload will be made up of daughters and granddaughters of Langwater Steadfast Canadian, and daughters of Foremost Canadian.

Berryland Fruit and Dairy Farms, Ltd.

Farms at Haney, British Columbia, and Turlock, California

Owner, E. M. GILLAND *Herdsman*, ART HIGGINS

OUR FIRST ANNUAL HEIFER SALE

35 HEAD

Will include 14 daughters and granddaughters of Langwater Steadfast Canadian and 18 daughters of Foremost Canadian. As we want our Guernsey friends to see the milking daughters of these bulls, we have decided to hold our sale here at the farm on April 13, the next day after the Western Guernsey Classic Sale at Merced, California. Our farm is 30 miles north of Merced and only 1,000 feet east of No. 99 highway on Barnhart Road. Watch for Guernsey Sale sign at corner of No. 99 and Barnhart.

Unretouched snapshot at 3½ years

Double great grandson of Langwater Steadfast that sold for $25,000.

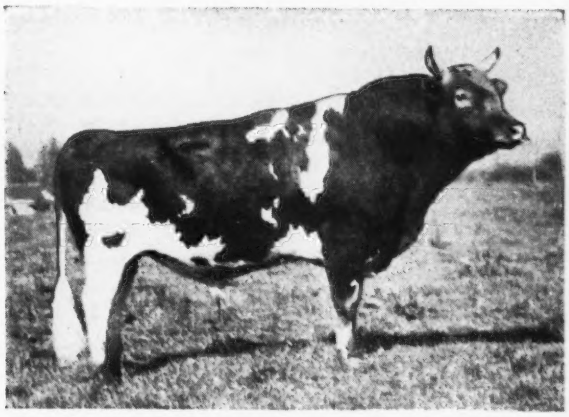

Both his grandams, Langwater Country Flower and Langwater Grateful were ½ sisters of Shuttlewick Levity that sold for $25,500.

LANGWATER STEADFAST CANADIAN

His fourth daughter, 3-year-old, on A. R. test, made 1487 Milk—83 Fat on 2x machine milking in month of January. He is also service sire of 4 Foremost daughters in sale.

The high records of his first 7 dams and his dam's maternal sisters and his maternal sister average 861 lbs. butter fat.

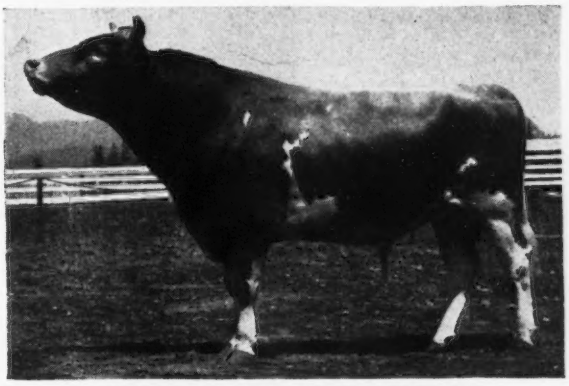

His dam is a 7/8 sister to Foremost Prediction and his paternal grandsire is a ½ brother of Prediction and Caumsett Dynamo.

FOREMOST CANADIAN

Foremost Canadian, Jr. herd sire at Berryland Farm, will have 18 daughters in the sale that are straight Foremost blood lines. An outstanding daughter of his in the sale is out of a daughter of Foremost Prediction and she is bred to Langwater Steadfast Canadian. We have also consigned two daughters of Langwater Steadfast Canadian to the Western Classic Sale. One will be fresh with second calf and started on A. R. test. She is *tops*, don't miss her.

Gilland's Foundation Guernseys, Inc.

Phone 86Y21, Turlock, California

Owner, E. M. GILLAND — *Herdsman*, HUGH J. GILLAND

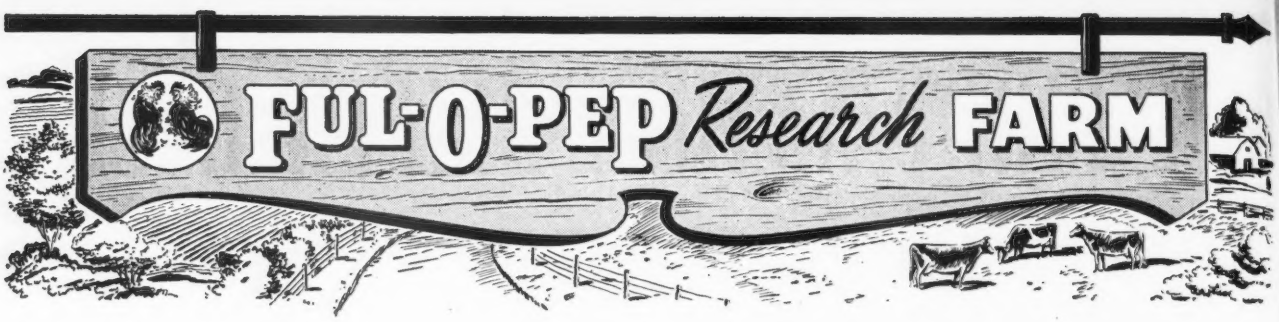

Proved Brood Cows - Popular Inheritance Close-up

LANGWATER MAINSTAY

Born APRIL 15, 1945

His Paternal Grandam

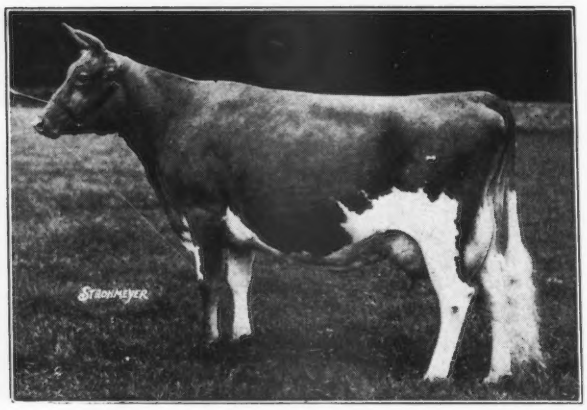

◀ **LANGWATER COUNTRY FLOWER, A. R.**
15106—790—A
3 A. R. daughters, 4 A. R. sons
10 granddaughters average 804
30 granddaughters average 717
4 granddaughters and 4 grandsons sold for $101,000.

His Maternal Great Grandam

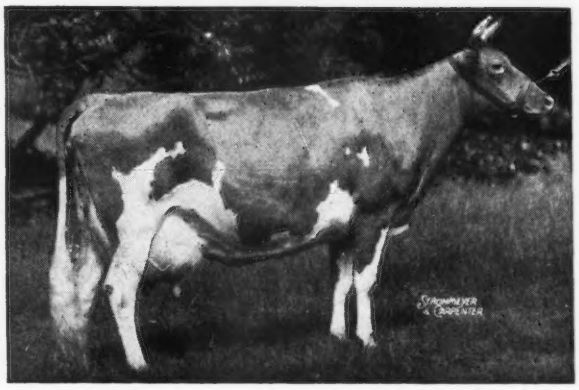

LANGWATER VALENCIA ▶
13623—763—E
17509—952—A
1 A. R. daughter, 1 A. R. son
Langwater Vagabond, A. R.
(Sold for $16,500)

MAINSTAY is sired by Langwater Onward and out of Langwater Margot, 11964—610—FF. Margot is by Langwater Valencian, A. R. Her half-brothers and sisters are in demand and have sold for $8,000, $5,500, $5,200, $5,000, $3,500, $3,100, etc. Margot classified Very Good.

MAINSTAY through Onward also carries the blood of the CORONET family.

See our advertisement page 532, February 15, 1948, Guernsey Breeders' Journal for more details on MAINSTAY

FUL-O-PEP *Research* FARM

THE QUAKER OATS COMPANY
BARRINGTON, ILLINOIS

6th Arkansas State Sale

April 28, 1948, 1 p. m., Fair Grounds, Fort Smith, Arkansas

This is the first sale managed by the Arkansas G. B. A.
but—WHAT a sale!!!

TOPS

Top Animals from such Top Herds as
- Bluff View Farms
- Feese Guernsey Farm
- Gayoso Farm
- Gaylord Guernsey Farm
- Glencliff Farm
- Golden Dew Guernsey Farm
- J. B. Harden Guernsey Farm
- Jerry Oven Guernsey Farm
- Meadow Lodge Farms
- Primrose Farm
- Riegeldale Farms
- Seco Farms
- St. Albans Farms
- Sun Farms
- Tom Cooper Farms
- Wallis's Guernsey Farm

and choices from Arkansas.

Top Breeding such as
- Steadfast Valor of Oldacres
- Langwater County Squire
- Langwater King of the Meads
- Bournedale Rex
- Meadow Lodge Rex's Kingmaker
- Caumsett Rancher
- Gayhead's Imperial
- Riegeldale Melba's Emory
- McDonald Farms Grandee
- McDonald Farms Industrious
- Valor's Royal Blend
- Gayoso Coronation Maxim

Watch for more information on these consignments in the April 1, and April 15, Journals.

SALES COMMITTEE
W. MAN GRAHAM, Sec'y-Treas., R. 1 —Box 275, Fort Smith
A. P. KELLEY, R. 1, Fort Smith — C. A. CARNES, Farmington
J. D. HARRIS, R. 7., Box 289B., Texarkana

100 Head Double Dispersal 100 Head

Manor Lodge - Rose Tree

March 23 and March 25

—In Beaty's Sale Barn—
6 miles south Huntington, Indiana on State Roads 9 and 37.

Herd Sire—MANOR LODGE:

GOLDEN GRANGE KING'S BONNET
Sire: LANGWATER KING OF THE MEADS
Dam: MEADOW LODGE BLUE-BONNETT

Golden Grange King's Bonnet is in the sale along with several daughters—also several daughters of Meadow Lodge King's Raider and Meadow Lodge King's Warrior.

Herd Sire—ROSE TREE:

LANGWATER TORREADOR
Sire: LANGWATER COUNTRYMAN
Dam: LANGWATER THAIS, 610—F
(A double granddaughter of Langwater Pharaoh)

10 daughters of Pine Manor Lancer—18 daughters of Langwater Torreador. Both herds tested regularly for T. B. and Bang's Disease—will have a check test before sale day.

SALES MANAGED BY

Everett R. Beaty Sales Service • Huntington, Indiana

Grand Champions

and

Class Leaders

LANGWATER TRAVELER DESCENDANTS

2 daughters Class Leaders—one 1st (1st place when record made).

11 granddaughters Class Leaders—three 2nd (2 were 2nd when record made 1 a present Class Leader 2nd place).

3 great granddaughters Class Leaders—one 1st.

27 sons have A. R. Progeny, 183 A. R. cows.

24 A. R. grandsons.

Grand Champions

FERNBROOK KING HENDRICK
National Dairy Show in 1930. His dam is a daughter of Traveler.

DIMPLE OF HUGHES PLACE
National Dairy Show in 1939. By a son of Traveler.

LILLYETTA OF CHICONA
Royal Winter Fair at Toronto, Canada, in 1928. A daughter of Traveler.

WANDAMERE LADY'S CHALLENGER
Pacific International Livestock Show in 1947. A great grandson of Traveler.

MARYMOOR NORMINE
Pacific International Livestock Show in 1947. A great granddaughter of Traveler.

For Type and Production Try Some Traveler Blood

Chicona Farm

Chinook, Washington

A. L. GILE, Proprietor ARNIE JOHNSON, Herdsman

City of Roses
Come to Portland in '48
71ST ANNUAL NATIONAL CONVENTION MAY 19

FOR LEASE

RIVEREDGE GOLDEN RAIDER

Born: JUNE 27, 1943

We have six typy daughters that will milk this year.

Sire: BOURNEDALE GOLDEN MAJESTY, A. R.
24 A. R. daughters, 7 P. R. sons, 1 over 800, 4 over 700, 13 over 600 lbs.
Bournedale Golden Bunnie ($10,000)
11782—667—GG, 16009—856—AA
Bournedale La Belle, 12599—737—FF
Bournedale Golden Cinderella
11436—661—GG, 12388—652—BB
14443—732—6yrs.—365C
Bournedale Golden Steadfast, A. R.
Sire of Afton's Golden Marie, sold for $1,000 in 1943, $9,000 in 1945, $10,000 in 1946.
Daughters sold include
Midview Majesty's Veta, ($1,650)
Midview Majesty's Dido, ($1,200)
Midview Majesty's Tipsy, ($1,500)
} ¾ sisters to bull
8687—454—Jr2—365

Dam: MIDVIEW'S DANDELION
11106—595—G—919 T. M.
13425—745—A—1095 T. M.
Sire: RAIDER'S IVANHOE, A. R.

VALLEYBROOK ROYAL PRINCE

Born: OCTOBER 1, 1945

2nd Prize Bull 1 year and under 18 months, Penn. Farm Show, Harrisburg, 1947.

¾ brother to BROOKNILL ROMULUS GLAMOUR, Grand Champion Bull, R. W. F., 1946.

Sire: COLDSPRING'S ROMULUS ANCHOR
Sire of Grand Champion Cow, 1946, 1947, R. W. F., etc.
First daughter made over 625 butter fat—2x as Jr2-year-old.

Dam: BROOKNILL PRINCESS ROYAL
8158—420—A—305 days (2x)
3 A. R. daughters—Brooknill Lady Artist, 625—B. Excellent—highest scoring Guernsey in Canada—94.

We have used Prince on our heifers

VALLEY BROOK FARM

Collegeville, Pennsylvania

ROY MILLER, MANAGER

WANTED TO BUY

8 Guernsey heifers or cows to freshen in March.

11 Guernsey heifers or cows to freshen in April.

7 Guernsey heifers or cows to freshen in May.

12 Guernsey heifers or cows to freshen in June.

●

Must be vaccinated and clean and from accredited herds. Prefer cows and heifers from dams with A. R. or D. H. I. A. records.

●

Prefer them in groups of eight as Van will haul this number.

●

WRITE TO

R. A. McLaughlin

Maegeo Farms - Lexington, N. C.

GEO. S. COBLE, Owner

E. L. WILKERSON, Herd Manager

R. A. MCLAUGHLIN, Superintendent

TWO BROOKS FARM consigns to the ROYAL GUERNSEY SALE

April 2, 1948 • Lancaster, Pa.

TWO BROOKS VERITY Born: JULY 5, 1943
6913—374—Jr2—305—2x
6108—341—Jr3—305—2x
1699—94.5—Jr4—305C in 44 days—2x
Machine milked.

Sire: **CLARA'S HEARTSEASE BUTTERFAT**
42 A. R. daughters— 7 P. R. sons
4 daughters have made Class Leading records
His Sire—HEARTSEASE'S BUTTERFAT
42 A. R. daughters, 18 P. R. sons
2 Class Leaders
His Dam— HILLTOP BUTTERFAT'S CLARA
15963—860—7yrs.—305C
World Record
4 A. R. sons, 2 A. R. daughters

Dam: **AVIS ACRES VERNIE**
12044—548—AA—878 T. M.
1 A. R. son, 1 A. R. daughter
Her Sire—MAJESTY OF COVENTRY
14 A. R. daughters—1 a Class Leader
Her Dam—DIMPLE'S MISS ROSE OF DUVAUX
2 A. R. daughters

Clara's Heartsease Butterfat is now gone. There will be few more chances to obtain one of his daughters and of those very few are so completely of Island breeding as is VERITY.

TWO BROOKS FARM • Basking Ridge, New Jersey

C. W. BAIRD, Owner — T. B. AND BANG'S ACCREDITED — J. W. WOLFORD, Manager

Spring Sale Consignments

Again this year there has been selected a few good representatives of our herd to be featured in several of the annual spring consignment sales.

They are as follows:

April 21 . . . Alabama, Georgia, Mississippi Breeders' Sale, Starkville, Miss., one bull and one open heifer.

April 26 . . . 3rd "Sunnyside of the Arbuckles Sale," Ardmore, Okla., one open heifer, a **honey**, and a nice A. R. cow.

April 28 . . . Arkansas State Sale, Fort Smith, Ark., a bull and A. R. cow, a bred heifer and an open heifer.

May 3 . . . 11th Annual Missouri State Sale, Columbia, Mo., a top bull, a **real good** A. R. cow, a **very choice** bred heifer, a choice open heifer and a very nice open heifer for the Club division.

May 6 . . . Indiana State Sale, LaFayette, Indiana. E. T. Wallace is getting hard to get along with. He gets a choice A. R. **Valiant** daughter, a bred heifer that is a beauty from **The Beauty Spot Family** and a sweet open heifer by St. Albans Actor's Valiant Boy (A new star coming up, he'll bear watching).

May 8 . . . Mid-West Sale, Huntington, Indiana, Louis, Jr., came up with a bred heifer, a **Glamour** from the **Hale Spot** family, **a Grandee** open heifer, from the **Beauty Spot Family.** We will give you further information on these in the April 1, and 15, issues of the Journal.

ST. ALBANS FARMS, INC.

(On the Missouri River)

425 HEAD GUERNSEYS **ST. ALBANS, MISSOURI** **A. R. Herd Test**

FORGES FARM

INC.

ESTABLISHED 1910

PLYMOUTH 1620 MASSACHUSETTS

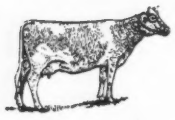

Consigning to . . .

Royal Guernsey Sale

Lancaster, Pennsylvania, April 2, 1948

FORGES RUBELLE, born September 22, 1945, due to freshen May 15. This is a nice heifer and judging by her paternal sisters now on A. R. test, she should also be a real producer. Her service sire is a son of Argilla Furlough and Runnymede Scarlett; she by Alfalfa Farm Philosopher and out of Langwater Honey-moon.

Her sire, Rosewald Bell Boy, is by Langwater Darius, A. R. (17 A. R. daughters), and out of Broadland Bella, A. R., full sister to Baroness, A. R., Baron and Baronet. Bell Boy daughters are most promising, showing better than average production and pleasing conformation. A son was Junior Champion at Topsfield and a daughter, Junior Champion at Brockton, 1947. First 6 daughters now on test, Forges Nectar in 314 days 10863—556—Jr2—365, Forges Belinda in 209 days 8792—362—Sr2—365.

Her dam is Forges Ruth, A. R., 13683—711—E, she by Grafton Farm Select, a double Dolly's Foremost. Select has 17 A. R. daughters that average over 600, (7 records over 700, 2 mature).

We hope to list Forges consignments to Eastern Guernsey Sale, N. E. Guernsey Sale, Langwater Sale and The Guernsey Sale in coming issues.

We still have a few sons of our Production Sire, Flying Horse Promise, available, two out of dams with records over 800 lbs. butter fat.

Write for descriptions and prices

T. B. AND BANG'S ACCREDITED (VAC.)

LOTHROP WITHINGTON, President THOS. W. PRENTICE, Manager ROBERT CLAPP, Herdsman

ELMCREST FARMS • *Coxsackie New York*

Congratulations . . . John W. Jack, Delhi, New York, upon the purchase of

Elmcrest Peter's Lucifer

Born: October 5, 1945

5 of his sire's daughters are on test and one made in 328 days, 9620—509—Jr2. Two others are making about 600 as Jr2-year-olds.

LUCIFER would not have been sold if Annabetta hadn't given us a bull calf by Peter Grey. We feel confident that this bull will continue to do well in the John W. Jack herd at Delhi, New York.

Sire: ELMCREST PETER GREY. He a son of Gayhead's Lord Grey.

Dam: LUCRETIA OF ELMCREST FARMS
12589—599—GG
18321—870—Jr4—365

2nd Dam: Annabetta of Orchard Farm
10160—531—CC
3 A. R. daughters include
Lucretia (see above)

Elmcrest Grey Annie Laurie
13249—645—Jr3—305C (3x)
Class Leader 4th Place

Elmcrest I. B. Annabella
12172—722—Jr2—365C (State Champion)

Your choice of 2 bull calves. . . One by McDonald Farms Prophet (**a Prediction son**) out of a daughter of Brookdell Colonial Lady, 13261—663—Jr4—305C (3x) Class Leader 5th Place. The other is a July calf, sired by Peter Grey and out of McDonald Farms Cleopatra.

INQUIRIES AND VISITORS ARE ALWAYS WELCOME

JOHN O. and BERTHA T. YEOMANS, Owners — KAY and LARRY KLAUS, Managers

We Can't Help But Be Enthusiastic . . .

He is a good individual and when we study his pedigree and see the great cows close-up . . . WELL . . . Do you blame us?

Hunterdale Golden Maxim

Born September 29, 1946

HIS DAM

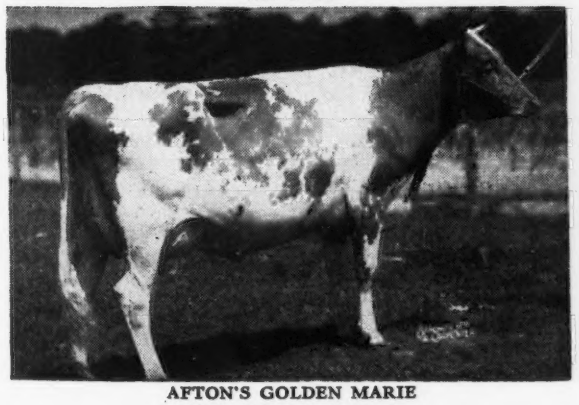

AFTON'S GOLDEN MARIE
10938—596—Jr4—305C—3x
Senior and Grand Champion, Iowa, Missouri, 1947.
Sold for $10,000.
Classified Excellent

HIS PATERNAL GRANDAM

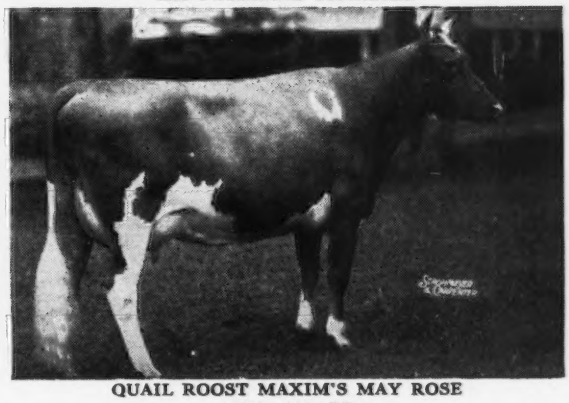

QUAIL ROOST MAXIM'S MAY ROSE
15227—867—BB
Grand Champion, N. C. Field Day, 1935. 3 A. R. sons—1 A. R. daughter. A daughter of High Point Prince Maxim, A. R.—more 800 pound daughters than any other Guernsey sire.

GOLDEN MAXIM is by Quail Roost Rose Maxim, A. R. ($11,000)—proved son of Maxim of Burkeville, A. R. and May Rose (see above).

No calves yet—but he is being bred to **all** of our top foundation cows and heifers.

T. B. Accredited No. 545113—Bang's Free No. 1049

HUNTERDALE FARM • Franklin, Virginia

(3 Miles out on Highway 641)

W. H. SCOTT, Owner — Address Correspondence to GORDON W. BRIDGES, Manager

Wildflower made her ton of milk for January

2040.5 lbs. milk, 95.1 lbs. fat

WE OFFER BOTH:

2 FINE BULL CALVES

That carry the best in blood lines and PRODUCTION

Their Paternal Great Grandam

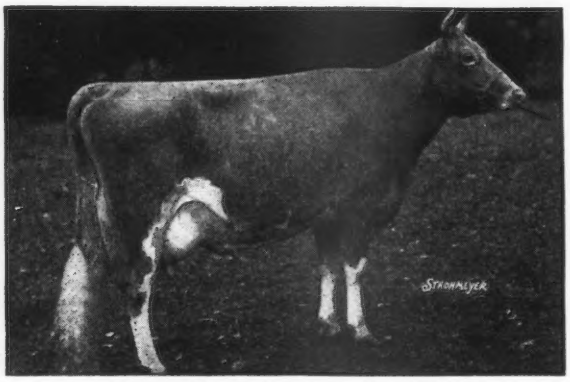

GREEN MEADOW LEVITY
13961—707—FF
14909—696—AA (2x)
Sold for $17,500

Their Sire:

SIERRA MANOR SUPERB

Sire: Pine Manor Levity Sovereign, $9,000.
A full brother to Curtiss Franchester Levity Ace, $37,000.

Dam: Pine Manor Camille
11646—553—GG
14040—662—C

She is a granddaughter of Green Meadow Coronation Prince. Next dam, Princess's Crystal, 13048—709—GG, 15660—770—A, 17839—903—AA, she a full sister to Audrey of Washington, 12838—640—EE, 16851—800—A.

Dam of No. 1

Born: DECEMBER 9, 1947

TARZAN'S WILDFLOWER →
9337—450—FFF
16036—847—6yrs.—365
On retest has 3123—143 in 51 days.
3 daughters in the herd.
HERO'S WILD ROSE, 13364—662—Jr3—365
COLONIAL QUEEN OF THE HILL, on test as Jr2 has 2220—107 in 61 days.
COLONIAL HILL WILD DAISY—heifer

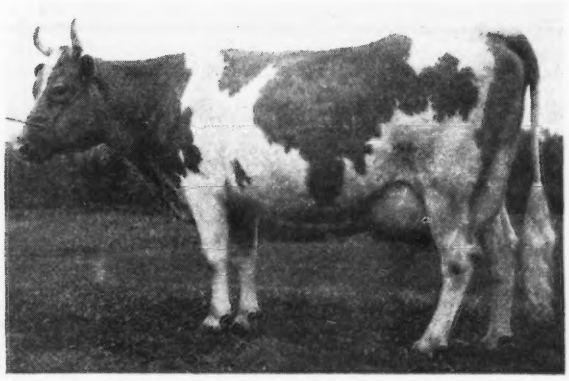

Maternal Grandsire of No. 2

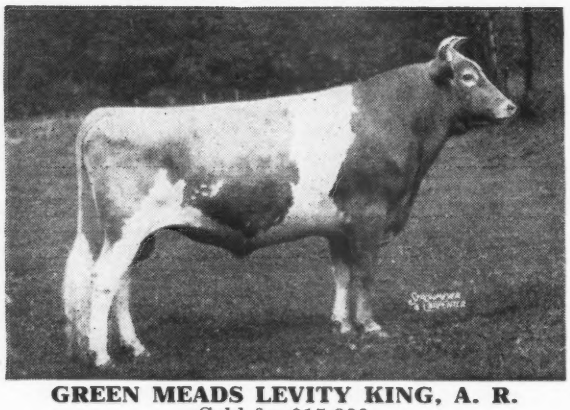

GREEN MEADS LEVITY KING, A. R.
Sold for $15,000

Dam of No. 2

Born: NOVEMBER 10, 1947.

CURTISS CANDY LEVITY FLOWER

On test as Jr2 has 2779—127 in 80 days. Levity Flower is a daughter of Jonacre Challenger Mayflower, 10703—526—F, a daughter of Maple Lane Challenger, A. R.

Write us for full details

Prices and Pedigrees on request

COLONIAL HILL FARM — Hamburg, New York

NICHOLAS MATTUCCI, Manager — THE COLONIAL KITCHEN, INC., Owner — MAURICE RUHLEN, Herdsman

FORGE HILL FARM

R. D. 2, Newburgh, New York

FOUNDATION SIRES

Our herd is rich in the blood of

TABLE ROCK ULTRA LADDIE

23 A. R. daughters, 1 A. R. son
Daughters include:
FORGE HILL LADDIE'S VERETTE
12046—769—CC
FORGE HILL LADDIE'S MOLLY
13254—742—EE
FORGE HILL LADDIE'S VERBENA
13294—689—AA

ROYAL'S BELL BUOY

27 A. R. daughters, 2 A. R. sons
Daughters include:
FORGE HILL ROYAL MOLLY
15966—888—AA
FORGE HILL ROYAL VERINA
14431—780—E
FORGE HILL ROYAL VERETTE
13781—767—A
3 others with over 700 lbs. fat

BELL BUOY'S OMEGA

24 A. R. daughters, 1 A. R. son
Daughters include:
FORGE HILL ONEZ
9791—574—6yrs—305C (2x)
FORGE HILL OLULU
10627—561—Sr3—305C (2x)
Several others with between 400 and 500 lbs. in 305 days on 2x milking.

ROYAL BLEND'S BELL BUOY

22 A. R. daughters
Daughters include:
FORGE HILL BELINDA
14595—637—Sr4—365
FORGE HILL BUNNY
11227—559—Jr3—365
FORGE HILL BELAINE
9645—522—Sr3—365C
Several others with 400 to 500 lbs. in 305 days on 2x milking.

Table Rock Ultra Laddie is a son of Florham Laddie, A. R. Royal's Bell Buoy is a son of Mixter May Royal, A. R., and Bell Buoy's Omega is a son of Royal's Bell Buoy. Royal Blend's Bell Buoy is out of a daughter of Royal's Bell Buoy. Thus Royal's Bell Buoy, Bell Buoy's Omega and Royal Blend's Bell Buoy **all** trace to Mixter May Royal, A. R.

Several bull calves from 1 month to 1 year and occasionally a few heifers for sale—rich in this proved inheritance.

Address all communications to:
CHARLES A. SLATER, Manager

JOHN WILKIE, Owner

Distinction and Lady Augusta

What a combination

AND WE HAVE IT RIGHT HERE IN OUR HERD SIRE

McDONALD FARMS OBERLAND

It made us feel good

To see that Tarbell Guernsey Farms, Smithville Flats, New York, have selected a full brother to Oberland (but a year older) as one of their junior herd sires.

OBERLAND . . . A son of McDonald Farms Distinction that is by **FOREMOST PREDICTION, A. R.,** and out of Aiyukpa L. Queen, 11177—653—G (**A LEVITY-bred cow**).

OBERLAND . . . Has a great dam. He is out of
DOUGLASTON LADY AUGUSTA
12106—607—E
Classified Excellent
5 A. R. daughters
1 Very Good—4 Excellent

Only cow of the bred to classify Excellent and have 4 Excellent daughters.

Buy this Augusta—Prediction inheritance through an Oberland son.

OBERLAND FARMS

CHARLES L. AND LLOYD E. OBER, Owners
On Route 87 • NOVELTY, OHIO

LAUREL LOCKS GUERNSEYS

SAME FARM
SAME BREED
SAME OWNERSHIP
SAME MANAGEMENT
SAME PROGRESSIVE PROGRAM
20 YEARS

DONNELL MARSHALL MILLER C. LONG

Pottstown, Pennsylvania

They are Breeding

LEVITYS

on the
LAUXMONT FARMS
using
CORONATION OMAR
CORONATION GOLD BOND
SIERRA MANOR LEVITY VALOR
NORMANDY LEVITY LAUXMONT

Wrightsville, Pa.

Our Herd is Rich in Proved ARGILLA Blood Lines

A PROVED A. R. SIRE

Argilla Furlough, A. R.

Is Being Bred to Many of Our Best Cows

Typical Furlough Daughters

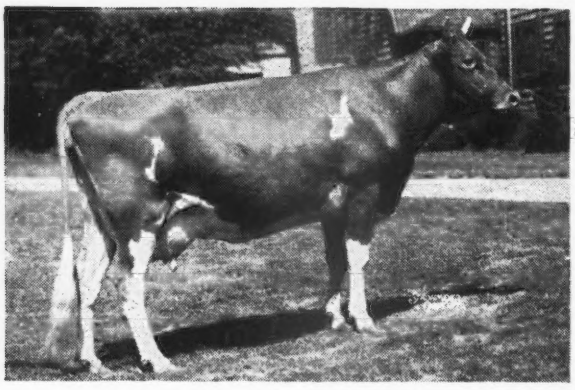

◀ WESTFIELD GOLDEN CLARISSA
12692—639—F

RUBY ANN OF HAVEN HILL ▶
A Class Leader
13479—705—Sr3 (305) 3x
Class Leader 4th Place

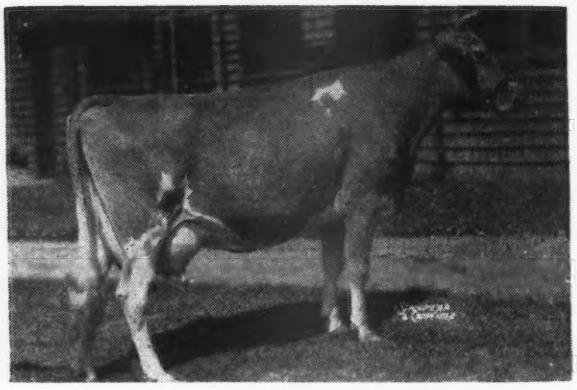

◀ WESTFIELD GOLDEN EVALYN
14016—789—A

His sons are now available . . .
Check on a FURLOUGH son today

Also occasionally we have a few females for sale . . .

R. UDELL THORNTON, Owner
JOHN F. PRENTICE, Manager

HIGH HILL FARM

North Dartmouth, Massachusetts

A BEN son for us with that BELLONA inheritance

RIEGELDALE BERNA'S ILLUSTRATOR

Born: NOVEMBER 23, 1943

Sire: **Riegeldale Illustrious Benjamin, A. R.** A sire of production. A son of Bournedale Illustrious, A. R. and **Bournedale Bellona**, 17871—921—A. Benjamin is proving an outstanding sire at Riegeldale.

A Paternal Sister to Illustrator

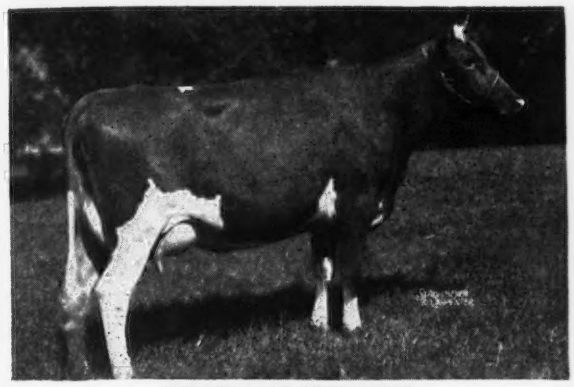

RIEGELDALE BEN'S BESS

11493—569—Sr2—365C

Dam: **Riegeldale Viscount's Berna**, 9016—448—G

A daughter of Bournedale Viscount, A. R.

The oldest Illustrators are bred — they will be freshening shortly.

Get this Ben inheritance — through a son of Illustrator.

T. B. ACCREDITED

Sledge Guernsey Farm

Ty Ty, Georgia

JAMES & JOHN SLEDGE, Owners — L. J. CLARK, Herdsman

Another Addition...

CLEAR SPRINGS' MAJESTY'S JANIS

(1947 Riegeldale Sale)

Born: NOVEMBER 2, 1945

Sire: RIEGELDALE EMORY'S MAJESTY

($4,750, 1943 Quail Roost Sale). First daughter to finish test, Clear Springs' Majesty's Hope, 13032—640—Jr2—365 (pending). 6 others on test.

Majesty's dam is the great Bournedale Bellona, 17871—921—A. Dam of 1 A. R. daughter, 4 breeding sons.

Dam: CLEAR SPRINGS' MAXIM A. JANE

Now on test. Should make 880—Jr4. A daughter of Clear Springs' Advancer, 26 A. R. daughters.

Janis is due to calve March 16, 1948, to Clear Springs' Primrose King (full brother to Clear Springs' Princess Rose, 14476—756—5yrs.—365). The resulting offspring will carry the blood of Landmark Princess May Rose, Quail Roost Maxim's Primrose, Melba, Bellona and Quail Roost Maxim's Inez—all in one package.

We hope for a heifer.
If a bull, he will be for sale.

Allan Manor Farm

ROCKY MOUNT, N. C.

A. C. MIMS, Owner — Address: N. M. LOWE, Manager
ROUTE 3, ROCKY MOUNT, N. C.

Prediction • Maryann • Faithful • Traveler • Butterfat

All Wrapped Up in One

WESTERN GLOW MASTER

MASTER is by the proved sire—McDonald Farms Developer, A. R. He traces through his sire to Foremost Prediction, A. R., Mixter Faithful, A. R., Langwater Foremost, A. R. and Langwater Holliston, A. R.

Production - Type

MASTER is a paternal grandson to Foremost Prediction that is the sire of 115 registered daughters. 101 have completed records, a few pending. 25 have made over 700 lbs. fat, several yet to be verified. He is sire of 8 Excellent daughters. Winner of Peer Challenge Trophy, 1940, 1941, 1947.

MASTER is out of Western Glow Butterfat Maryann, 13825—763—6yrs.—305C (2x). Sold for $14,600. Dam of 2 A. R. daughters. She traces to Langwater Traveler, A. R. and Imp. Hilltop Butterfat's Clara—World Record cow.

MASTER is being bred to the daughters of **SANTA CRUZ HOLLISTON VALMONT, A. R.** He is sired by Holliston Royal of Rockingham, A. R.—a son of Langwater Holliston, A. R. out of an A. R. daughter of Mixter May Royal. Valmont is out of Santa Cruz Violet Rose, 12677—648—AA (1 A. R. son—4 A. R. daughters). He is a full brother to Santa Cruz Holliston Voca, 14340—705—EE, and to Santa Cruz Holliston Violet, 11796—658—GG.

VALMONT daughters bred to MASTER is a nick that clicks. Check ✓ it for yourself.

Butterton Guernsey Farm

Farm located 6 miles North West of Davis, California on Highway 99-W or 4 miles South of Woodland on 99-W.

W. B. DOTY — PHONE 81R-11 — P. O. Box 268, WOODLAND, CALIFORNIA

Ezra Van Auken Guernsey Sale

KOKOMO, INDIANA - WEDNESDAY, MARCH 31, 1948

Mr. Van Auken will offer his entire herd of grade Guernseys and a part of his registered herd. There will be a few top pure bred consignments from neighboring breeders making a total of

50 HEAD

25 PURE BREDS, 25 GRADES—MOSTLY IN MILK

Mr. Van Auken has used five herd sires that were bred by his neighbors, Walter Young and Son of Grain Meadow Farm. The first four were of Boulder Bridge breeding and the present herd sire (the service sire for all bred females) is by a son of McDonald Farms Prediction and McDonald Farms Fleurie, 11770—629—GG. The animals that have been born since the middle of 1945 are by Grain Meadow Anchor, he by Normandy Gypsy King, 15 P. R. progeny (Coronation Rose King—Boulder Bridge Gypsy, 10372—612—A, 1st National Dairy Show as Senior Calf and also as a 2-year-old) and from Grain Meadow Louise that was from a daughter of Caumsett Harvester, 1st National Dairy Show, 1936, and Boulder Bridge Corinne, 9312—462—D, she a daughter of Langwater Waldorf, 1st National Dairy Show, 1929, 1930, and 1st and Grand Champion, 1931. Grain Meadow Anchor's first daughter is

CHERRY OF WINDY MEADOWS, 12479—548—Jr2—305C, in the herd of R. D. and R. E. Freeman, Greentown, Indiana.

The Van Auken herd was started back in 1936, when the grand cow, **Kokomo's Pride,** was purchased from Ollie Berry, Lebanon, Indiana. It is interesting to note that this foundation cow was by Don Diavolo of Albamont, he by Don Diavolo of Linda Vista that sold for $10,000 to top the First National Guernsey Sale and from Duchess Ruth that had a Class Leading record of 14644—850—AA. The dam of this great cow was Nerio's Buttercup, 8975—385—AAA, she a granddaughter of the great bull, King Bell, he an own son of May Rose King.

THIS IS THE FINEST UDDERED HERD THAT IT HAS BEEN MY PRIVILEGE TO SELL.

For Catalog write: *The Russell George Sales Service*

LEBANON, INDIANA

REINFELD FARMS - SCOBEYVILLE, N. J.

Our Senior Herd Sire . . .

Pine Manor King Melody Master, A. R.

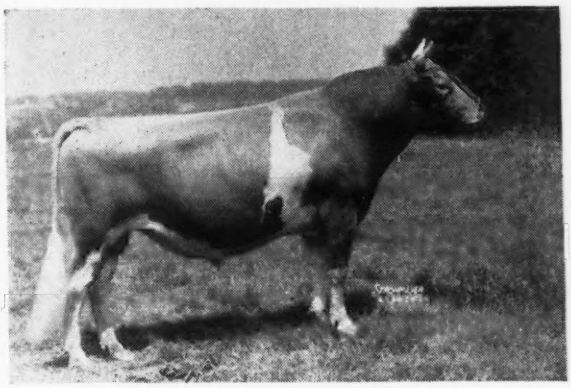

13 A. R. daughters
2 over 700 pounds fat

1 daughter classified Excellent
1 daughter classified Very Good

Sire: CORONATION KING OF PINE MANOR, A. R., $11,500. Sire of Gardenville Coronation King, $45,000, and Curtiss Franchester Levity Ace, $37,000.

Dam: CORONATION MELODY, a daughter of Green Meadow Melba, 15342—963—Sr2—365C. World Record.

17 Progeny of Melody Master sold in the Gardenville Dispersal for an average of $2,451. 2 sold for $10,000, 1 sold for $6,000.

Many of our high record cows are safe in calf to MELODY MASTER. His first calves will arrive in April. We will gladly send information on prospective sons.

A. V. SHEPPARD, Manager — JOHN ESCH, JR., Herdsman

A Bellarion Son out of a Royal Daughter . . .

CARRIES LEVITY INHERITANCE

WETHERSFIELD VALENTINE . . . Born February 14, 1945

His Dam

FLYING HORSE MARIE 2D
12903—586—FF, 14156—654—D
A daughter of Flying Horse Farm Royal, A. R., that is by Douglaston Prince Royal, A. R., and out of Alfalfa Farm Flute (**4 consecutive Class Leading records when made**).

His Sire

WETHERSFIELD BELLARION, A. R.
All of his A. R. daughters average 12388 lbs. milk, 627 lbs. fat. Sire of the 1st prize Get of Sire at Topsfield for 7 consecutive years. 6 Bellarion daughters offered at public auction during 1945 averaged $2,072. This demand for Bellarion inheritance is still great.

VALENTINE
His sons out of good A. R. cows are usually for sale. Send for our 1948 sales list.

The Valentine Get will be bred to **Jaunty** (a son of Patrician and out of a daughter of Coral). Follow the Valentine—Jaunty cross—it will bring in both Bellarion and Patrician inheritance.

ALFALFA FARM - Topsfield, Massachusetts

VACCINATED—ACCREDITED

JOHN E. CAIN CO., Owner — MELVIN TENNEY, Herdsman — Address correspondence to: DONALD E. FADDEN, Manager

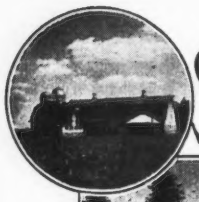

SILVER FOREST FARMS

L. A. HAWKINS - OWNER

GUERNSEY CATTLE
Accredited Herd

Forestville, N. Y.

Farms at
Silver Creek &
Forestville N.Y.

SILVER FOREST GUERNSEYS

Run up THREE CLASS LEADING records in 1947

RECORDS slapped right and left from our SELECT milking herd of forty head. These forty milking cows; sixty per cent being first and second calf heifers, produced 434755 pounds of milk on a ten months basis. All machine milked by farm hands.

This milking herd we are backing up with sixty head of the finest selection of heifers ever carried at our farms.

SERVICE SIRES in use:

SILVER FOREST FARMS ROYAL, a son of Silver Forest Royal Reserve and Langwater May Blossom.

NODROG INVADER, a grandson of Langwater May Blossom, through Silver Forest Attention.

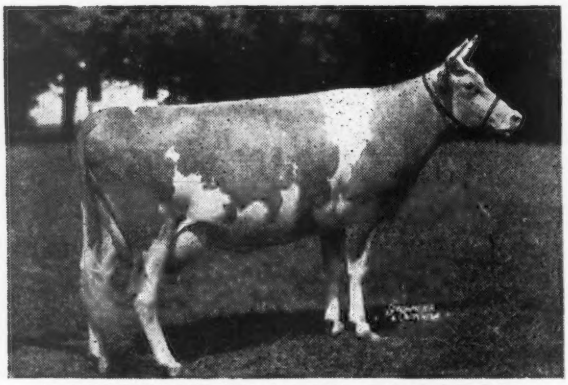

LANGWATER MAY BLOSSOM

THE OLD GIRL (Langwater May Blossom) is still the HEIGHT of PERFECTION and looks like a two-year-old.

SILVER FOREST FARMS

FORESTVILLE, NEW YORK

T. B. Accredited
Bang's Free

100% Vaccinated for
your protection.

"Better be safe than sorry"

ARDEN FARM

"And thus our life, exempt from public haunt, finds tongues in trees, books in running brooks ... sermons in stones and good in everything." Forest of Arden "As you like it" Shakespeare

T. HOLT HAYWOOD — CLEMMONS, NORTH CAROLINA

Registered Guernseys

FOUNDATION LINE

We still have in the herd . . .

12 DAUGHTERS OF **QUAIL ROOST FAWN MAXIM, A. R.** . . . a son of Maxim of Burkeville, A. R. out of a Taxpayer daughter.

Also . . .

DAUGHTERS OF **RIEGELDALE MAJESTY'S LUKE** . . . a son of His Majesty of Bournedale out of a line-bred FOREMOST cow.

We added . . .

10 DAUGHTERS OF **ALBERTA'S NOBLE OF THORN HILL** (full brother to Noble Albert of Thorn Hill). He is sired by Bournedale Noble, A. R. out of the great brood cow — Alberta of Thorn Hill. Classified Excellent '48.

These and other good cows . . . are being bred to our herd sires — **FAIRLAWN MAXIM'S FERDINAND, RIEGELDALE EMORY'S COLFAX, QUAIL ROOST NOMAX HERO.**

T. Holt Hayward, Owner
Josh Quinn, Manager

T. B. ACCREDITED
BANG'S FREE

Clemmons, North Carolina

To Start the New Year

We first take a look at the cows

	MILK	FAT	AGE	DAYS
Fairlawn Maxim's Favor	9816.4	509.08	5yrs—305	3x in 303 days
King Max's Carnation	9235.5	458.25	5yrs—305	3x in 231 days
Fairlawn Maxim's Herma	9414.5	456.46	Sr3—305	3x in 259 days
Riegeldale McK. King's Dottie	10407.0	447.48	5yrs—365	in 242 days
Fairlawn Maxim's Imprudence	8574.4	440.60	Jr2—305	3x in 298 days
Croasdaile's Princess Ellen	8163.7	437.13	Jr2—305	3x in 257 days
Quinton Stock Farm Betsy	9697.3	428.87	Jr2—305	3x in 266 days
Grassy Meadow's Daisy Crest	9448.1	426.55	Jr3—305	3x in 304 days
Fairlawn Impatient	7563.8	378.13	Sr2—305	3x in 303 days
Croasdaile's Princess Sunshine	6907.2	376.14	Sr2—305	3x in 273 days
Mapleton Maxim's Donna	7350.1	347.34	Jr2—305	3x in 242 days
Deep River Peggy	7486.4	335.81	Jr3—365	in 223 days
Sikco King's Louise	7094.6	329.10	Jr2—365	3x in 203 days
Fairlawn Irosette	5862.4	290.86	Jr2—365	in 218 days
Croasdaile's Actor's Teresa	5609.4	261.24	Sr3—365	in 133 days
Sky Brook Rose Maxim's Sadie	4334.9	231.74	Jr2—305	3x in 133 days
Fairlawn Inga	4729.5	203.71	Jr3—305	3x in 143 days
Hillandale Diana's Frances	3505.3	150.70	Sr3—305	3x in 122 days
Riegeldale Conqueror's Clover	3493.6	148.13	Sr4—365	in 72 days
Skugger's Comet's Daisy	3217.2	128.62	Jr2—305	3x in 112 days

Sons out of these good cows on test—by our sires.

Fairlawn Maxim's Heritor (Quail Roost Rose Maxim—Imp. Sheba Rose of Le Jardin, 12868—667—A).

Quail Roost No-Max Master (Quail Roost Noble Maxim—Quail Roost Noble Mary, 10452—635—FF. Sold and resold for $5,600).

T. B. Accredited 540442 . . . Bang's Free N. C. 729
L. B. GALLIMORE, Owner — F. E. BROWN, Herdsman

ARLO FARMS
GREENSBORO, N. C.

Langwater Farm *consigns . . .*

To The ROYAL GUERNSEY SALE, Lancaster, Pa., April 2, 1948

An attractive bull calf dropped November 2, 1947. His dam is a large cow weighing 1400 lbs. and represents a blend of Langwater Vagabond, Mixter Hardwick and Butterfat blood lines.

Sire

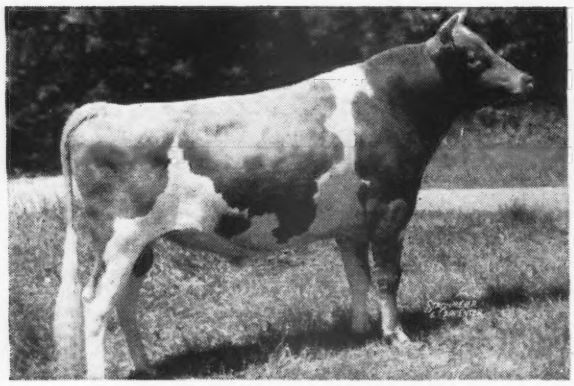

LANGWATER ONWARD
Full brother to Langwater Coral, 18019—853—A

Dam

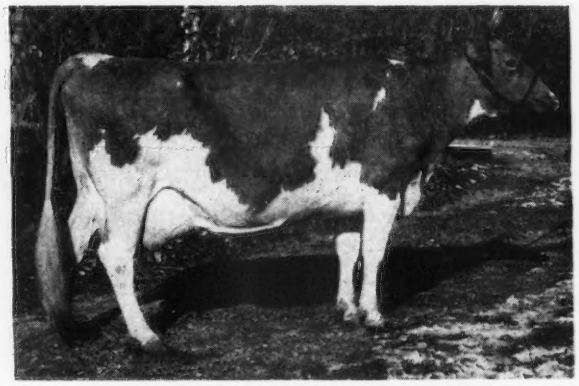

LONE PINE ULTRA'S VAGABOND
14841—683—C, 14447—761—6yrs.—365C

To The IOWA STATE SALE, DES MOINES, IOWA, April 30, 1948

LANGWATER PERTINAX, dropped September 3, 1947. He is by Langwater Valencian, A. R. and out of Langwater Pert, 11744—646—EE. Pert is a daughter of Langwater Coquette, the dam of Langwater Henchman, A. R. and full sister to Langwater Charmer, A. R.

His Grandams

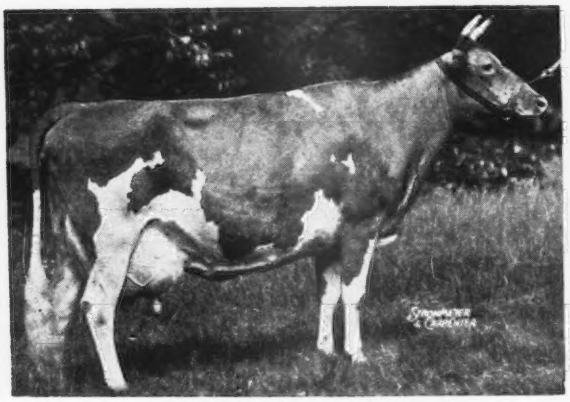

LANGWATER VALENCIA
17508—952—A

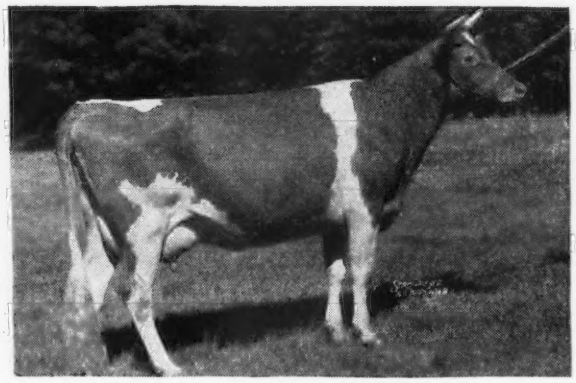

LANGWATER COQUETTE
12563—646—D

LANGWATER FARM

North Easton, Massachusetts

ACCREDITED...NEGATIVE

JOHN S. AMES, Owner JOSEPH NAGLE, Herdsman HORACE M. CLARK, Manager

Consigned:

4th PIEDMONT SALE

April 3, 1948—Greensboro, N. C.

An open heifer:

KNIGHTDALE COUNT'S FRANCINE

Born April 5, 1947

Sire: **Quail Roost Royal Count**, a son of Fayroyal's Maxim, A. R. out of Quail Roost Eminent Celia, 9955—520—GG, 14460—716—B. 2nd Dam, Quail Roost Queen Celeste, 14550—677—AA. Reserve Grand Champion, N. D. S., 1940.

Dam: **Knightdale Royal's Reva**
On test 5142—247—Jr3—HIR in 181 days. A daughter of Ruayne Royal Maxim, A. R.

WARD SNARR'S 4th HEIFER SALE

May 1, 1948—Charlotte, N. C.

2 Heifers 1 Count 1 Valorous

1▶ KNIGHTDALE COUNT'S CLARA

Born January 5, 1947

Sire: **Quail Roost Royal Count**, a grandson of May Royal's Majesty, A. R. He is sire of Quail Roost Royal Primrose, 16616—817—5yrs.—365C.
The first COUNTS are now on test doing well.

Dam: **Marcus Princess Doris**
6510—365—GHI. A Knightdale Marcus daughter, on test 5252—277—7yrs.—HIR in 239 days.
Will be bred to Quail Roost No-Max Master

2▶ KNIGHTDALE KING'S BARBARA

Born November 14, 1946

Sire: **Quail Roost King Valorous**, a son of Quail Roost Maxim King, A. R. and Quail Roost Royal Duchess, 14994—711—BB.

Dam: **Knightdale Prince's Lilly**
8354—421—Jr3—HIR
On test again. A daughter of Clear Springs' Bonnie Prince, A. R.

These are 3 you can put in your herd and look forward to getting some milk. They have this inheritance.

State Bang's Free 492—Accredited for T. B. 546740

KNIGHTDALE FARM

GUILFORD COLLEGE, N. C.

Clarence O. Knight —Owners— Charles L. Knight

Phillips

SALES and PEDIGREE SERVICE

GUERNSEY SPECIALISTS

All types of Pedigrees
Catalogs and Herd Books
Complete Sales Service
for
Consignment Sales
and
Dispersal Sales

For Information and Prices write or call

Phillips Sales & Pedigree Service

Waukesha, Wisconsin Phone Waukesha - 5825

Maxims Are Still Setting the Pace . . .

Hillandale Maxim's Sir Walter

(Herd Sire)
Sire: Fairlawn Cavalier's Maxim
Dam: Wakefield Faith

Daughters that have finished test:

Wakefield Sir Walter's Judy	14166	658	Jr2—365
Wakefield Sir Walter's Peggy	9372	561	Jr2—365
Wakefield Sir Walter's Amelia	10947	558	Sr2—365C
Wakefield Sir Walter's Nince	11391	545	G
Wakefield Sir Walter's Pearl	9712	535	Jr2—365
Wakefield Sir Walter's Elsie	9138	482	Sr2—365

Sir Walter's first six daughters to finish test have an average of 10787 milk, 556 fat.

As the politician would say, he is now in politics, and his political power is increasing day by day, for his sons and daughters are arriving to push him along.

Why not get on the Sir Walter Band Wagon by using one of his sons.

Write for pedigree and price.

WAKEFIELD FARM - Wake Forest, North Carolina

George Watts Hill, Owner Federal Accredited—N. C. Bang's Cert. 257 E. H. Forbes, Manager

McNAUGHTON FARMS

SENIOR HERD SIRE

LANGWATER CORSICAN, A. R.—Dropped August 12, 1938

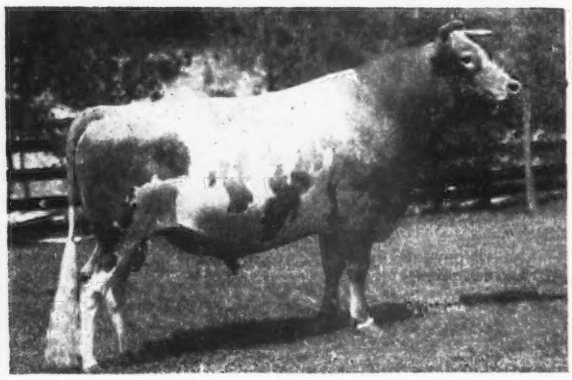

"CORSICAN" is a paternal brother to:

LANGWATER PHILOSOPHER, A. R.
LANGWATER REVELLER, A. R.
LANGWATER MIDNIGHT, A. R.
LANGWATER ALEXANDER, A. R.

LANGWATER MOONLIGHT, A. R.
26 A. R. Sons, 31 A. R. Daughters
52 records average:
11951—624
36 in immature classes
Langwater Golden Bloom
14026—878—A
15178—1005—A
Langwater Moonflower
16715—984—A
Moonlight's Gentian
16389—881—AA
Langwater Honey-moon
15295—850—BB
Langwater Philosopher
Langwater Reveller
Langwater Satellite
Langwater Alexander
Langwater Midnight
Langwater Adjuster
Langwater Gabriel
Langwater Caroler
Langwater Challenger
Langwater Eclipse

LANGWATER PHARAOH, A. R.
49 A. R. Sons, 50 A. R. Daughters
70 records average:
12107—592
55 in immature classes
Langwater Valencia
17508—952—A
Langwater Gardenia 2d
15172—820—C
Langwater Country Gentleman
Langwater King of the Meads
Langwater Patrician
Langwater Ptolemy
Langwater Pharos
Langwater Moonlight

MOONLIGHT'S CORONET OF JEAN DU LUTH
13997—706—A
2 A. R. Sons, 3 A. R. Daughters
Langwater Corona
15066—749—A
Langwater Moonlight
Langwater Ptolemy

LANGWATER SHEIK, A. R.
9 A. R. Sons, 11 A. R. Daughters
15 records average:
12064—636
11 in immature classes
Langwater Pride of Calais
13236—750—A

LANGWATER QUEEN OF THE EAST
13221—646—G
16980—831—A
4 A. R. Sons, 1 A. R. Daughter

MAY ROSE MOONLIGHT, A. R.
1 A. R. Son, 8 A. R. Daughters
11 records average:
10921—530
6 in immature classes
Moonlight's Golden Coronet
15680—757—BB

JEAN DU LUTH CORONET
12603—580—EE
11721—568—CC
20004—952—AA
2 A. R. Sons, 5 A. R. Daughters

LANGWATER AFRICANDER, A. R.
41 A. R. Sons, 76 A. R. Daughters

LANGWATER LAUGHTER
11450—665—F

LANGWATER WARRIOR, A. R.
47 A. R. Sons, 36 A. R. Daughters

LANGWATER CLEOPATRA
15364—792—B

CRAIGAMOOR MAY KING, A. R.
3 A. R. Sons, 8 A. R. Daughters

ROSELIGHT OF JEAN DU LUTH
15273—714—A

MAY KING OF LINDA VISTA, A. R.
7 A. R. Sons, 17 A. R. Daughters

CORALETTA OF TRIANON
8801—406—F

LANGWATER CORAL
14239—644—D
18019—853—A
1 A. R. Son, 2 A. R. Daughters
Langwater Corsican

*Class Leader

LANGWATER COUNTRYMAN, A. R.
22 A. R. Sons, 44 A. R. Daughters
45 records average:
12714—599
38 in immature classes
Langwater Venus
*19999—1011—Jr3—365, World Record
Langwater Lorna
15001—773—AA
Langwater Corona
15066—749—A
Langwater County Squire
Langwater Helios
Langwater Country Squire
Langwater Vagabond
Langwater Corporal
Langwater Forward
Langwater Charmer
Langwater Onward

LANGWATER CORA
15653—710—D
1 A. R. Son, 2 A. R. Daughters
Langwater Corsair

LANGWATER MERRYMAKER, A. R.
28 A. R. Sons, 34 A. R. Daughters
46 records average:
11537—543
36 in immature classes
Langwater Merry Queen
15489—705—AA

LANGWATER COUNTRY FLOWER
10536—580—F
15106—790—A
4 A. R. Sons, 3 A. R. Daughters

LANGWATER PHARAOH, A. R.
50 A. R. Daughters
Langwater Buttercup
15623—813—A
Langwater Anne
14918—783—B

LANGWATER CORONET
12811—679—D
4 A. R. Daughters

LANGWATER VALIANT, A. R.
31 A. R. Sons, 29 A. R. Daughters

SHUTTLEWICK QUEEN OF JOY
15803—778—A

LANGWATER STEADFAST, A. R.
33 A. R. Sons, 33 A. R. Daughters

IMP. COUNTY FLOWER OF LANGWATER
14166—662—A

LANGWATER SHEIK, A. R.
11 A. R. Daughters

LANGWATER QUEEN OF THE EAST
4 A. R. Sons, 1 A. R. Daughter

LANGWATER VALIANT, A. R.
29 A. R. Daughters

MOONLIGHT'S CORONET OF JEAN DU LUTH
2 A. R. Sons, 3 A. R. Daughters

T. B. Accredited No. 540366 . . . N. C. Bang's Free No. 409

M. D. McNAUGHTON, Owner — C. D. BRIGHT, Manager

Hendersonville, North Carolina

Traces to the FAITHFUL family

WOODBINE'S DAUGHTER'S MAGNET

Born DECEMBER 29, 1945

His Maternal Grandam

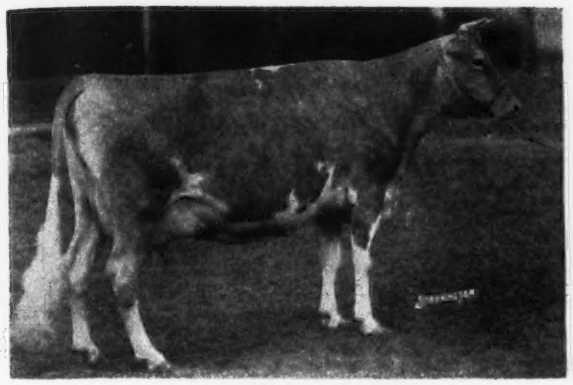

LANGWATER WOODBINE
10493—549—D
11074—587—B
3 A. R. sons—5 A. R. daughters
including:
WOODBINE'S DAUGHTER
11997—645—EE
Dam of Magnet

His Paternal Great Grandam

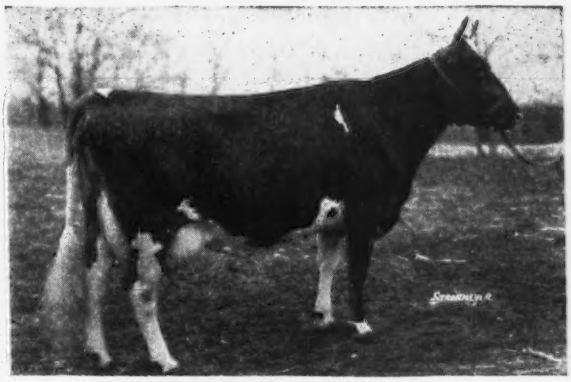

ROYAL'S CONTENTMENT
16696—815—A
4 A. R. sons—3 A. R. daughters
She is dam of
Hardwick's Count, A. R.
that is the sire of
COUNT'S MAGNET
THE SIRE OF MAGNET

MAGNET through his sire traces to Mixter Hardwick, A. R. outstanding son of the great brood cow, MIXTER FAITHFUL.

MEADOWBROOK FARM • Bernardsville, New Jersey

HENRY F. RUSCHMANN, OWNER — ALBERT S. LOMBARD, MANAGER

He Doubles Up That High Point Prince Maxim Inheritance

SKYBROOK ROSE MAXIM FASHION

Born: DECEMBER 2, 1944

His Dam's Udder

FANNY'S GIRL OF CONNEMARA FARM
7294—352—GG
16255—771—A
19100—902—AA
18345—835—8yrs.—365C

His Sire's Dam

QUAIL ROOST MAXIM'S MAY ROSE
11813—708—F, 15227—867—BB
Sold $5,000.
Grand Champion N. C. Field Day, 1935. 3 A. R. sons, 1 A. R. daughter.

Sire: **Rose Maxim, A. R.,** full brother to Quail Roost Rose Maxim, A. R., $11,000. Rose Maxim is the sire of Maxim's Kate of Grassy Grove, 14178—746—GG, all Southern record in GG, $4,000.

BELMONT VIEW FARM • Franklin, North Carolina

FEDERAL ACCREDITED HERD NO. 550238 . . . STATE BANG'S FREE NO. 309

A. B. SLAGLE, Owner — JESS SHOPE, Manager — HARRY STOUDEMIRE, Herdsman

Consigned to THE ROYAL GUERNSEY SALE

APRIL 2, 1948 • Association's Sale Pavilion, Lancaster, Pennsylvania

McDonald Farms Ideal Michael Born APRIL 2, 1947

A good type well-grown young bull, a line-bred Foremost Prediction

Sire: **McDONALD FARMS IDEAL**—A son of McDonald Farms Prediction and Green Meads Thelma, 704—G, 740—D, dam of Myhaven King. Thelma classified Excellent and her daughter classified Excellent.

Dam: **McDONALD FARMS DEASIE**—(see below) 11144—642—G, 11964—635—AA, 10994—592—8yrs.—365 in 300 days. Deasie has one A. R. daughter with 677—E. A Foremost Prediction daughter.

Michael's Dam

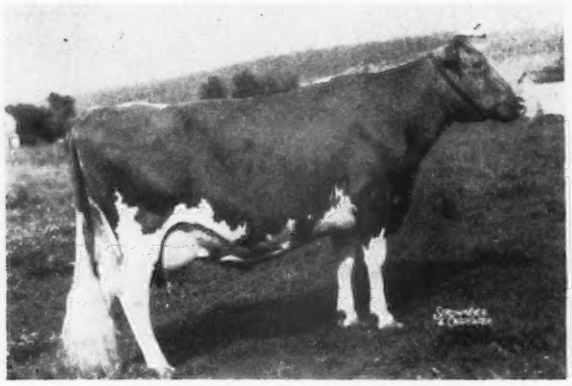

McDONALD FARMS DEASIE
11144—642—G, 11964—635—AA
10994—592—8yrs.—365 in 300 days
Classified Very Good
A Foremost Prediction daughter

His Paternal Grandam

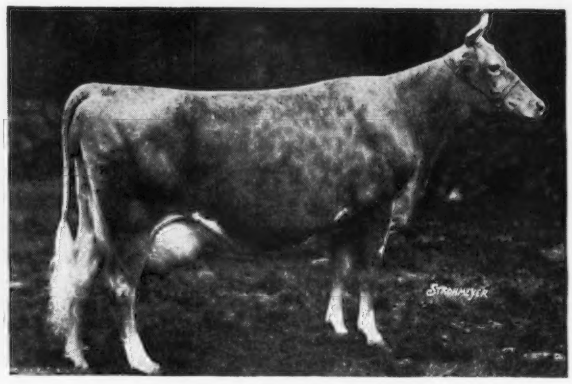

GREEN MEADS THELMA
12902—704—G, 13518—740—D
Classified Excellent at 16½ years. 2 A. R. daughters, 5 A. R. sons. Dam of Myhaven King, one of the greatest proved sires alive.

His Maternal Grandam

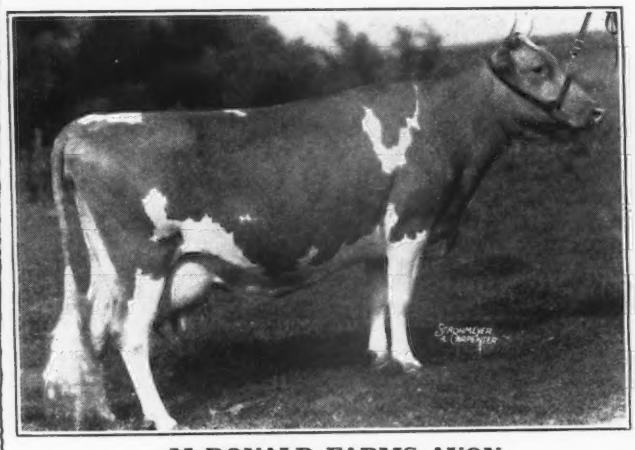

McDONALD FARMS AVON
10659—528—G, 15847—807—BB
Classified Very Good
A granddaughter of Mixter Faithful

His Maternal Great Grandam

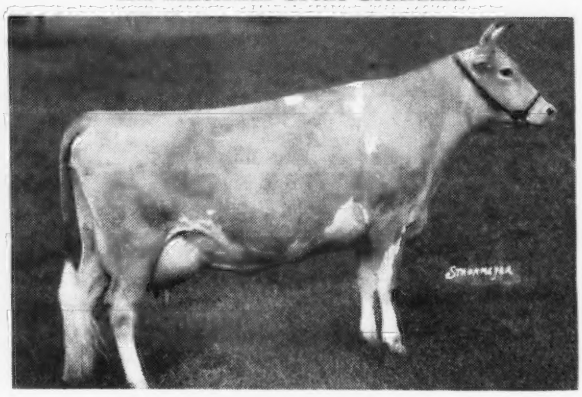

ROCKINGHAM ULTRA STAR
10538—533—F
4 A. R. daughters, 2 over 800 pounds fat. Dam of McDonald Farms Designer, proving a great sire at Benton, Pennsylvania.

Also consigned:

McDONALD FARMS GOV. JOSIE 1012516. Born MAY 21, 1944. Fresh and on test, 1281—57—Sr3 in 35 days, twice-a-day milking. A daughter of McDonald Farms Governor and out of Broadland Joyce, 710—CC—a Broadland Border King daughter of a 700 pound cow.

McDONALD FARMS VALOR JOSSOM 987363. Born NOVEMBER 19, 1944. 10644—502—Jr2—305C (pending). On retest 919—53—Jr3 in 22 days on twice-a-day milking. A McDonald Farms Valor daughter of McDonald Farms Governess, 709—GG. Next dam, Franchester Cornelia, 794—A. Governess has another daughter with 546—Jr2 on twice-a-day milking.

BREED BY CHOICE NOT BY CHANCE

McDONALD FARMS - Cortland, New York

J. M. McDONALD, Owner K. C. SLY, Manager

UDDERS are IMPORTANT ♦ PRODUCTION is ESSENTIAL

THAT IS WHY WE CONCENTRATE ON THE BLOOD OF . . .

◄— **QUAIL ROOST PRINCE MAX, A. R.**
A double grandson of High Point Prince Maxim, A. R.—more 800 pound daughters than any other Guernsey sire.

GREAT COWS CLOSE-UP

Prince Max is out of the great cow, Quail Roost Maxim's Christine, 12855—736—E, 15812—809—A.

Inheritance is important and we had confidence in PRINCE MAX because when you ✓ the inheritance behind Christine you find **SIX** (6) generations of proved production and great udders. Our herd is rich in PRINCE MAX blood. . . . A son—**Belnemus Bunnie's Maxim,** born October 20, 1946, and out of Bournedale Golden Bunnie, 16009—856—AA ($10,000) is in heavy service.

BULL CALF FOR SALE

MAXIM top and bottom. **Belnemus Arline's Maxim.** A son of Graceland Bunnie's Maxim (Quail Roost Rose Maxim, A. R., and Bournedale Golden Bunnie—dam of our Jr. Sire). This calf is out of Zimalcrest Design's Arline, **12218—601—5yrs (365C)** pending. A daughter of Quail Roost Maxim's Design, A. R. SEND FOR PRICE AND PEDIGREE

Also for sale . . . bred heifers.

Many by Prince Max (from the Christine line—see above)

C. N. ELAM
Owner

BELNEMUS FARM - Belona, Virginia

DOUBLE DISPERSAL

Herds owned by Sam Baker, Manheim, and Jacob Rissler, Honey Brook
With Additional Consignments

71 HEAD (16 vaccinated)

43 Cows, 18 Bred Heifers, 11 Open Heifers and 5 Bulls

TUESDAY, March 23, 1948—11 a. m.

In the Association's Sales Pavilion, six miles east of Lancaster on Route No. 30.

Sam Baker's herd consist of 38, Jacob Rissler's 21 head. Both are selling out completely and offer to the buyer, animals carefully selected by these sound farmer-breeders in herds that have been profitably established for a long time. The females are in all stages of lactation. Although with the additional consignments there will be quite a number of fresh cows and heifers which will offer immediate returns at the pail.

It will pay you to attend this sale

SALE MANAGED BY: WRITE FOR CATALOGS TO:

The Pennsylvania Guernsey Breeders' Ass'n.

1211 Payne-Shoemaker Bldg., Harrisburg, Pa.

TWO OUTSTANDING "BON-TON" DAUGHTERS SELECTED FOR

1948 Quail Roost Maxim Sale—Rougemont, N. C., Monday, May 3

CESOR BON-TON'S PREMIUM

THEIR SIRE

Also Sire of:
Beau Fleurette
10679-504-Sr. 3-HIR
1st Prize Jr. Get of Sire
Atlanta, 1946-1947
Richmond, 1947
1st Prize Sr. Get of Sire
Richmond, 1947

NOTE ATTACHMENT AND VEINING

Member 3 Best Uddered Cows
Atlanta, 1946-1947

UDDER BRAYS ISLAND CONSTANCE

BRAYS ISLAND DAFFODIL
7975-447-Jr. 2-305C-610

IN THE SALE
DAFFODIL CONSTANCE

These two beautiful daughters carry 100% the same blood. Their dams are full sisters by Gippy Prince's Glory out of Galahad's Gippy Catharine—a real brood cow.

BRAYS ISLAND CONSTANCE
9450-523-Sr. 2-305C-610

A PAIR OF REAL FOUNDATION COWS

They Must Pay—Or—They Don't Stay

Write us your needs *Visitors always welcome*

M. B. Sowerby, Herdsman
T. B. and Bang's Accredited

BRAYS ISLAND PLANTATION

F. B. DAVIS, JR., Owner
YEMASSEE, SOUTH CAROLINA

KLONDIKE MARCUS, A. R.

Left a number of Good daughters in our herd.

Here are 2 of them:

KNIGHT'S REBECCA
8490—411—FHI
9068—434—CHI
10985—556—AHI
9874—478—AHI
9435—424—AHI
10837—472—AHI
2 daughters in the herd.

MARCUS PAULINE
7776—404—GHI
9014—452—EHI
8383—424—BHI
8606—411—AHI
10336—500—AHI
7006—329—AHI
12798—616—9yrs.—HIR
On retest, 7969—384—10 yrs.—HIR in 214 days.
4 A. R. daughters in the herd.

We have 45 cows on test and many of them have 3 or 4 HI records.

Sons of Quail Roost Royal Count (Fayroyal's Maxim, A. R.—Quail Roost Eminent Celia, 14460—716—B) and Quail Roost No-Max Master (Quail Roost Noble Maxim—Quail Roost Noble Mary, 10452—635—FF).

STATE BANG'S FREE 492
ACCREDITED FOR T. B. No. 546740

Knightdale Farm

Guilford College, N. C.

CLARENCE O. KNIGHT - Owners - CHARLES L. KNIGHT

The Designers Have A Right To Be Good

CHURN CREEK'S ROYAL DESIGNER

Born MAY 17, 1946
OUR JUNIOR HERD SIRE
His Sire's Full Sister

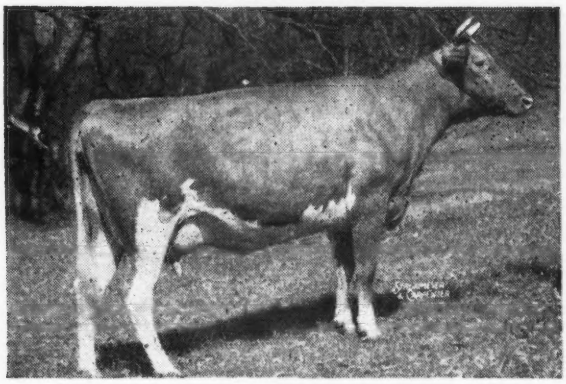

LANGWATER CAROLINE ($10,000)
Classified Excellent.

DESIGNER is by Langwater May Royal, A. R. out of Churn Creek's Dorothy, 13038—654—F. A daughter of Green Meads Designer—full brother to the proved sire—Green Meads Noble, A. R. She traces to Hardwick's Desire, 15044—846—AA. Highest record daughter of Mixter Hardwick, A. R. outstanding son of Mixter Faithful, A. R.

Designer sons out of good A. R. cows will soon be available.

WRITE US YOUR NEEDS

T. B. ACCREDITED 462693 STATE BANG'S ACCREDITED 205

DRIFTWOOD FARM

SWAN POINT ROCK HALL, MARYLAND

MR. AND MRS. GEORGE R. DEBNAM, III.

On the Shore of Lake Ontario

OPEN HEARTH FARM

Lake Road, Ontario, N. Y.

SIRE:
GREEN MEADS MISCHIEF

Sire:
Langwater King of the Meads

Dam:
Green Meads Theda Amelia
14583—722—AA

BARBIAN MIKEDA
11679—523—Jr4—305 (pending)

DAM:
BARBIAN PROKEDA
10372—555—FF

Sire:
Barbian Proud Rex

Dam:
Rex's Keda
9488—408—CHI
10000—455—AHI

We are featuring Barbian Mikeda in this issue of the Journal, because we have just recently sold to Mr. James B. Robertson, of Paoli, Pennsylvania, the yearling son of this Excellent cow. This calf was Junior Champion at The Great Palmyra Fair this past year. He was the sort of a calf that we like. Mikeda also has a very nice yearling heifer that is bred in the herd here, and has just dropped a heifer calf by our Foremost Royal Valor son. We have had a great many visitors to our herd in the past year and every one that sees her, thinks that she is really one of the top cows in the breed. The picture above was taken as a two-year-old and since then she has really developed into a great cow. Mikeda was Grand Champion Cow at The Great Palmyra Fair in 1947, and also Grand Champion over all breeds at the same show in 1947. Also 1st and Grand at the New York State Beef and Dairy Show held at Syracuse in 1947, also 1st, 3 years and under 5 at the Eastern States Exposition at Springfield, Mass., in 1947. Since our last advertisement we have sold two bull calves to go to the State of Kansas. We have left, only two sons of Green Meads Willow Chief that we can offer, and if you write, we will send you the pedigrees and prices on them. Both out of top cows.

DROP IN

T. B. ACCREDITED...BANG'S APPROVED VACCINATED

A. S. BLANCHARD, Owner
WEBSTER, N. Y.

C. M. HEPBURN, Manager
ONTARIO, N. Y.

PINE MANOR LEVITY SOVEREIGN

Sold for $9,000

Full brother to Curtiss Candy Levity Ace $37,000

Backed by great females—Rich Inheritance

His Sire

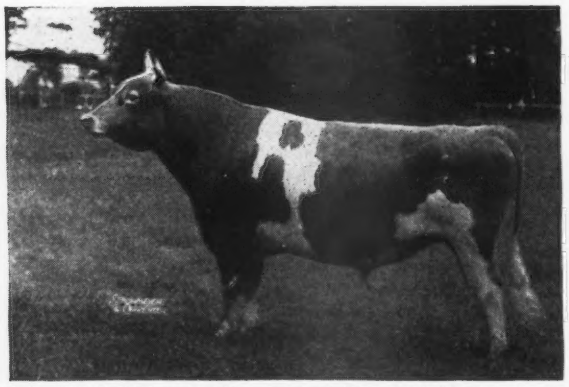

CORONATION KING OF PINE MANOR, A. R.
Sold for $11,500
Sire of Gardenville Coronation King, $45,000.
Curtiss Candy Levity Ace, $37,000. 2 highest priced bulls of the Guernsey breed.

His Dam

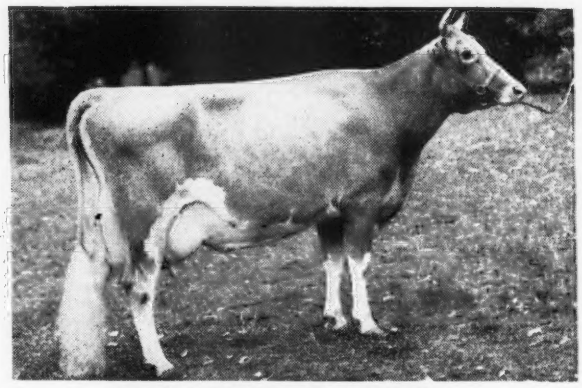

GREEN MEADOW LEVITY
13961—707—FF 14909—696—AA—(2x)
Sold for $17,500. Gr. Ch. Brockton, 1st Sr. Yearling, New York, 2nd Eastern States Exposition, 1st Get, Ohio, New York.

His Paternal Grandam

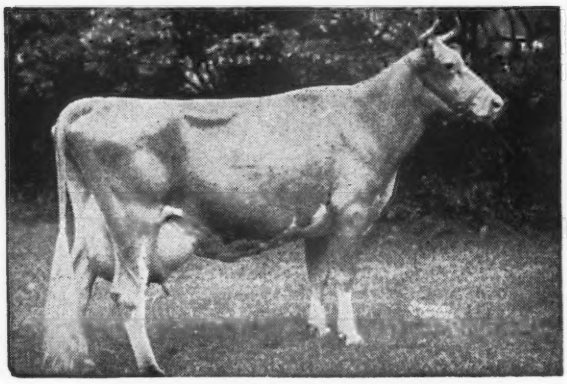

GREEN MEADOW MINUET
14433—708—F, 19093—864—A
4 A. R. daughters, 3 A. R. sons

His Maternal Grandam

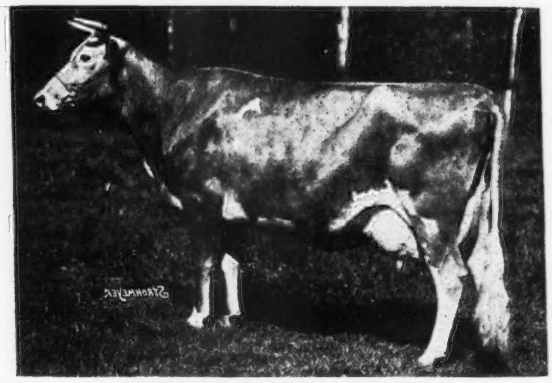

SHUTTLEWICK LEVITY
16896—804—G, Gr. Ch. National Dairy Show, 1927—1928. Sold for $25,000. 4 A. R. daughters, 3 A. R. sons.

For Sale: 2 Sovereign Sons

1 ▶ BASQUAERIE LEVITY ROYAL
Born: October 5, 1947
A grandson of Green Meads Gay Defender, A. R., our Senior Sire, whose first 8 unselected daughters average 11558—603—as 2-year-olds.
Dam: Basquaerie Gay Pearl
12530—690—Sr2—365C (average 5.51%)

2 ▶ BASQUAERIE LEVITY CORONET
Born: October 2, 1947
Dam: Thatch Meadow Rosalie
10845—553—G (average 5.11%)
12142—657—AA (average 5.40%)
A daughter of Coronation Prince Steadfast, A. R.

Federal Accredited for T. B. — Bang's Certified No. 116

FRANCIS V. CRANE, Owner
OSCAR D. CRABTREE, Manager

MILLIS, MASSACHUSETTS

Sangamo Valley Credits...

	MILK	FAT	AGE	DAYS
Dicta's Ideal Beauty	10087.4	489.40	5yrs.—365	203
Rock Creek Pretor's Lady	11135.4	430.34	6yrs.—365	224
Boulder Bridge Romance	7204.0	346.02	Jr3—305—2x	291
Dot-Mar Pharaoh's Beauty	7299.1	331.61	Jr2—305—3x	195
Rock Creek Sandra	7958.0	316.87	5yrs.—365	160
Adair's Crescent Blossom	6896.4	302.84	Jr4—305—2x	289
Healey Acres Ann	5033.9	271.15	Sr2—305—2x	248
Finchley Manor Rilma	5990.5	261.31	Jr3—305—3x	160
Rock Creek Colleen	5539.1	215.89	5yrs.—305—3x	141
Rock Creek Topsy	4978.4	199.79	5yrs.—305—3x	126
Dot-Mar Pharaoh's Lady	4839.1	187.79	Jr2—305—3x	122
Windyview Elsie	4425.4	181.58	6yrs.—305—3x	120
Rock Creek Sequel	3687.5	138.00	Jr3—305—3x	82

THESE COWS ARE BRED TO . . .

Rock Creek Pharaoh

(Coronation Pharaoh—Rock Creek Parisian, 15151—759—Jr3—305C—2x World Record)

OR

Langwater Twinkler

(Langwater Commando—Langwater Twinkle, 11336—624—GG)

MAKE YOUR FUTURE SIRE A Sangamo Valley BRED BULL

A **Pharaoh** son gives you Coronation—Green Meadow—Langwater and World Record inheritance.

A Twinkler son gives you top Langwater inheritance

YOUR RESERVATION FOR A Twinkler or Pharaoh SON

SANGAMO VALLEY FARMS

DON C. ROBERTS, Owner **MAHOMET, ILLINOIS** **BILL SIEDSCHLAG, Manager**

YOU CAN'T DENY HERITAGE

Here is the first dozen due to

LANGWATER HIS HONOR

Sire: LANGWATER VALENCIAN, A.R.
Dam: LANGWATER HONORIA
17270—937—AA

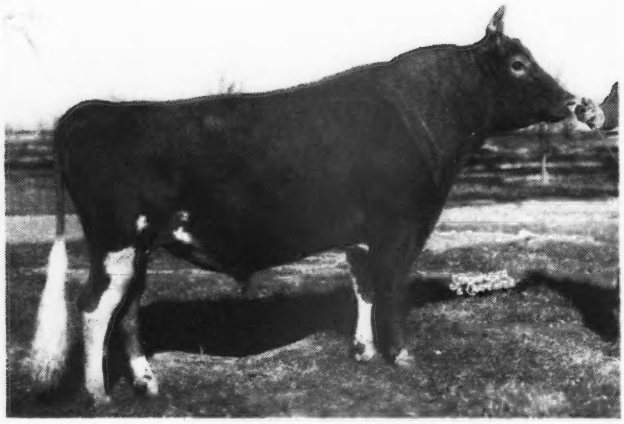

LANGWATER HIS HONOR

Langwater Honoria, his dam, is the dam of 3 A. R. Sons and 5 A. R. Daughters that average 13879—727 (4 im.)

The calvings listed below, to the service of Langwater His Honor, in our opinion represent the maximum inheritance for type, high production, and popular breeding. Langwater His Honor is destined to be a great sire. His sons are performing exceptionally well at Franchester and Antietam. Douglaston Prince Royal daughters out of his paternal sisters are exceptionally pleasing.

Every cow in the list below is most worthy as the dam of a herd sire. As a group they classified to average 88.3 and they produced on the average (8 im.) 14246 milk and 745 fat, which was an increase of 1650 lbs. milk and 84 lbs. fat over their dams.

May we suggest that you plan ahead now and write us about reservations, pedigrees, and prices of your choice.

STUDY THIS LIST OF OPPORTUNITIES

NOTE CLASSIFICATION, PRODUCTION, DUE DATES

Name	*Due*	*Classification*	*Record*	*Calf's 3 Nearest Dams Will Average*
1. WOODACRES STEADFAST VIVIAN Sire: Steadfast Valor of Oldacres	3–25	Very Good	15834—755—Jr4—305* *World's Record (pending)	16400–809
2. KITCHENER DREAM Granddaughter: Douglaston Prince Royal	4–6	Good Plus	13514—633—Jr2—365C	14489–744
3. DOUGLASTON BARONESS LOFTUS By full brother to Douglaston Prince Royal	4–8	Very Good	13351—722—Sr4—365C	13133–709
4. WOODACRES R. MIRTH Granddaughter: Douglaston Prince Royal	4–8	Very Good	12631—576—Sr3—365	16113–846
5. TWO BROOKS ROYAL CLARINETTE Granddaughter: Douglaston Prince Royal	4–12	Very Good	12859—713—FF	13330–721
6. WOODACRES ROYAL HELEN Sire: Douglaston Prince Royal	5–1	Very Good	12307—723—Sr2—365C (pending)	13980–793
7. KITCHENER ROYAL TOPAZ Sire: Douglaston Prince Royal	5–12	Very Good	13613—691—AA	14627–749
8. WOODACRES SUPREME R. MODEL Granddaughter: Douglaston Prince Royal	6–12	Very Good	12670—680—Sr2—365C (pending)	14166–776
9. VALLEYWOOD NOBLE DAISY Sire: Atamannsit Corinthian	6–15	Excellent	15957—976—AA	14800–804
10. WOODACRES ROYAL NOBLE LADY Sire: Douglaston Prince Royal	6–26	Excellent	13049—705—Sr2—365C	15430–873
11. DOUGLASTON MAHARANEE YATUNG By Half Brother: Douglaston Prince Royal	7–1	Very Good	16186—832—5yrs—365C	14080–746
12. KITCHENER ROYAL FIRST LADY Sire: Douglaston Prince Royal	7–13	Very Good	18401—902—AA	15712–810

WOODACRES *Guernsey Cattle*
PRINCETON, NEW JERSEY

FEDERAL ACCREDITED HERD NO. 526351
•
N. J. ABORTION FREE HERD NO. 424

ATHERTON W. HOBLER, OWNER • HARRY CARRE, MGR. • BOX 669, PRINCETON, N. J. • TEL. HOPEWELL 361

WHAT THE COWS ARE DOING

ON ADVANCED REGISTER TEST

CREDITS are published on a quarterly basis with the last month's production and total milk and butter fat for the number of days on test. These credits are subject to verification and correction until final approval and acceptance and all tests are made on the one-day basis. Animals are tested in seven classes as follows: Five years and over; Sr4, four and one-half to five years; Jr4, four to four and one-half years; Sr3, three and one-half to four years; Jr3, three to three and one-half years: Sr2, two and one-half to three years; Jr2, under two and one-half years.

Explanation of Symbols

* indicates reentry test.

§ before a breeder's name indicates all cows are milked twice daily.

† before a cow's name indicates a 305-day record on twice-a-day milking.

¶ before a cow's name indicates a 305-day record on three-time-a-day milking.

If a cow is on 365-day test, neither symbol appears before the cow's name.

Owner and Record	Age	Days	Mo.	Production Credit Milk	Production Credit Fat	Total Credit Milk	Total Credit Fat
§Adams, Elmer E., Medford, N. J. ARHT							
†Freddie's Prudent Lass	Sr2	93	Nov	728	39	2405	125
S. Burlington's Freddie Lad D. Noble's Golden Princess							
§Adams, F. C., Adamsdale Guernsey Farm, Klamath Falls, Oregon. ARHT							
†Bonnibell Lad's Minnie	Sr3	210	Nov	537	28	6234	274
†Fresno Valor Joy	5	115	Nov	1253	55	5275	240
S. San Carlos Valor D. Fresno Joyce							
*†Hapoleta's Lilja	11	193	Nov	684	30	6014	263
†Pine Manor King's Graceful	Jr3	206	Nov	624	35	6107	276
†Rancho Judge's Empress	Sr4	283	Nov	383	24	7717	405
†San Carlos La Londie	Jr2	113	Nov	762	35	3164	140
S. Gayhead's Monitor D. La Londie of O'Klare							
§Adams, Paul E., Medford, N. J. ARHT							
*†Haddon's Odetta	Sr3	119	Nov	876	41	4040	188
S. Aladdin's Golden Victory D. Odetta of Haddon							
Agnew, Elizabeth B., Inverness Farm, Burkeville, Va.							
*Clear Springs' Maxim A. Enola	7	261	Nov	866	51	10321	519
*Inverness Alma	8	143	Nov	1113	50	6415	252
S. Benton's New Hope D. Inverness Olive							
†Inverness Carol	5	305	Oct	374	23	8780	446
S. Nella's King Jay of High View D. Inverness Athenia							
*Inverness Connie	6	206	Nov	976	51	8636	381
†Inverness Cuty	5	305	Nov	295	17	9820	446
S. Benton's New Hope D. Glendale Ruth							
Inverness King's Gertrude	Sr2	90	Nov	1098	60	3539	163
S. Nella's King Jay of High View D. Inverness Bessie							
*Inverness Peach	9	120	Nov	1305	71	5993	276
S. Inverness Gentleman D. Inverness Crip							
Needham Maxim Rita	Jr3	231	Nov	711	42	9484	435
§Allumbaugh, H. R., Hollylawn Acres, Eugene, Oregon. ARHT							
*†Molly's Opal of Owens Dairy	6	221	Nov	702	42	8795	426
†Normina Victory's Natalie	Sr2	305	Oct	112	5	7274	345
S. Argyll's Victory D. Normina Victory							
†Princess Victory Ann	Sr2	92	Nov	530	27	1536	73
S. Argyll's Victory D. Victory May of Willsurie Acres							
*†Shawnee Springs Caress	Jr4	201	Nov	411	16	6035	233
*†Shawnee Springs Western Queen	Sr2	147	Nov	605	34	4038	201
S. Florham John D. Shawnee Springs Marta							
†Victory Dimple of Hollylawn	Jr2	132	Nov	820	42	4242	207
S. Argyll's Victory D. Meyer Farm Norma							
*†Victory May of Willaurie Acres	Sr4	134	Nov	1021	56	5581	275
S. Allen B. of Prairie Bloom D. Lucky's Mabel of Owens Daisy							
Ames, John S., Langwater Farm, North Easton, Mass.							
*Langwater Alma	Jr4	365	Nov	990	53	17547	834
S. Langwater Valencian D. Langwater Alice							
*Langwater Donna	5	365	Nov	478	22	15366	671
S. Langwater Valencian D. Langwater Belledame							
*Langwater Halo	7	98	Nov	1371	68	4744	207
S. Langwater Challenger D. Langwater Corona							
*Langwater Laburnum	Sr3	118	Nov	1272	53	5731	242
S. Langwater Valencian D. Labelle of Langwater							
*¶Langwater Placida	Jr4	290	Nov	846	51	12733	650
Langwater Prize	Sr2	284	Nov	772	33	9568	390
*Patrician Girl of The Glen	7	203	Nov	1651	79	13281	568
§Andersen, Arnold G., Northmeade Farm, Lawrence, Mich. ARHT							
*Hestia Pleasant	5	108	Nov	884	40	3689	156
S. Charlescote Puritan D. Linwood's Golden Girl							
*†Northmeade Easter Greetings	Sr3	305	Oct	230	10	8013	374
S. Clay Hill Merry Dancer D. Lockshore Noble's Tiby							
*Northmeade Merry Scarlet	Sr3	280	Nov	24	1	8213	390
S. Clay Hill Merry Dancer D. Linwood's Scarlet							
†Northmeade Rose King's Rosebud	Jr2	305	Oct	178	10	7259	371
S. Northmeade Rose King D. Roselee of Twin Lakes Farm							
§Anderson, A. E., Hawthorn Ridge Farm, West Chester, Ohio. ARHT							
*†Hawthorn Classy's Rarity	7	91	Nov	895	42	3077	140
S. Foremost Supreme Royalist D. Hawthorn Dolly's Classy							
*†Hawthorn Crown's Rejoice	6	122	Nov	818	39	4045	180
S. Foremost Supreme Royalist D. Hawthorn Dolly's Crown							
*†Hawthorn Crown's Royalanne	5	200	Nov	661	32	6605	350
†Hawthorn Dolly's Charlene	Jr2	169	Nov	573	30	4421	216
S. Hawthorn Rapture's Champion D. Dun-Roven Dolly							
*†Hawthorn Dolly's Wistful	Jr3	118	Nov	757	36	3640	160
S. Colonel's Warrior D. Dun-Roven Dolly							
*†Hawthorn Rarity's Carol	Sr4	118	Nov	790	44	3732	185
S. Hawthorn Lassie's Centurion D. Hawthorn Classy's Rarity							
†Hawthorn Regent's Charlotte	Jr2	305	Nov	316	20	6940	328
S. Hawthorn Rapture's Champion D. Hawthorn Colleen's Regent							
*†Hawthorn Rover's Cheerful	Sr2	108	Sept	899	40	3437	146
S. Hawthorn Rapture's Champion D. Hawthorn Clover's Rover							
§Anderson, W. H., Mar-Beth-Top Farm, Fletcher, N. C.							
†Mabel of Hubert	Jr2	305	Oct	191	9	7359	313
S. Valkyrie Southern Hubert D. Mabel's Pet of Cedar Grove							
†Mabel's Pet of Chieftain	Jr2	91	Nov	702	26	2166	79
S. Clear Springs' Maxim Chieftain D. Mabel's Pet of Cedar Grove							
†Nosredna Nell	Jr3	305	Sept	311	16	8493	429
S. Fanning Fields Henry D. Nosredna Betty							
§Appell, Louis J., Sinking Springs Farms, York, Pa. ARHT							
†Edge Mount Victory	Sr3	118	Nov	945	41	4175	171
S. Gerar Rheba's Charmer D. Edge Mount Eunice 2d							
†Sinking Springs Ann	Sr2	305	Nov	209	11	9420	426
S. Leader of Sinking Springs D. Plato's Trinquel of Frewvale							
*†Sinking Springs Belle	Jr4	305	Nov	72	5	9489	489
S. Leader of Sinking Springs D. Merry Bella of Greenbank							
§Ashley, C. P., Ware Shoals, S. C.							
†Zimalcrest King's Suzanne	Jr2	149	Nov	728	35	3848	166
S. Quail Roost Noble King D. Zimalcrest Suzanne							
§Asumendi, Domingo & Sons, Ubilla Farm, Nampa, Idaho. ARHT							
†Miranda of Chicona	Jr2	106	Sept	699	38	2917	147
S. Chicona Norwood Major D. Mary Lou of Chicona							
§Atchison, William J., Percy & Margaret, Mt. Pleasant View Farm, Gaylordsville, Conn.							
*†Margo of Mt. Pleasant View	7	305	Dec	495	29	15792	807
S. Peterkin of Mt. Pleasant View D. Shamrock of Mt. Pleasant View							
§Austin, Carl C., Langstoon Farm, Media, Pa. ARHT							
Langstoon Masher's Faithful	Jr2	102	Nov	798	41	2933	139
S. Glenburnie Masher's Jester D. Ebenezer's Mutiny							
*Langstoon Ornament's June	Jr4	97	Nov	1171	57	3924	186
S. Longwood Ornament D. Thistlewood June							
Langstoon Sheik's Belinda	Sr3	100	Nov	834	44	3236	173
S. Sheik's P. V. Anthony D. Uppermost's Belinda							
§Baker, Dale L., Ken Jo Dale Farm, Huntington, Ind. ARHT							
Johnanna King's Kay	Jr2	91	Nov	705	37	2295	111
S. Libensam Levity Rose King D. Johnanna May's Pansy							
Ballantine, S. Harvey, Chester Springs, Pa. ARHT							
¶Caroler's Marylin	Jr3	215	Sept	842	38	7946	359
†Stonebrook Fern	Sr4	198	Nov	683	38	6054	318
†Stonebrook Heloise	Sr3	237	Oct	510	34	4858	276
*†Stonebrook Lucinda	Jr4	110	Oct	709	40	3290	179
S. Fairlawn Peerless Dandy D. Stonebrook Sadie							
*†Stonebrook Poppy	5	198	Nov	689	33	6327	293
†Willora Supreme's Favorite	5	258	Nov	641	34	7886	410
Bargar, John B., Paul R. & James L., Jaebardale Farm, Jefferson, Ohio.							
¶St. James Count's Queen	Jr3	305	Oct	60	3	9038	467
S. St. James Prince's Count D. St. James Rena's Reine							
§Barnard, R. H., Indian Knoll Farm, Sylvania, Ohio. ARHT							
*†Raymondale La Verna	7	204	Nov	751	37	8012	355
§Barnes, W. H. & Sons, Senrab Farm, New Lisbon, Wis. ARHT							
*†Prince's Gurine Blossom	Jr4	275	Nov	161	10	10853	531
S. Wern's Muiroc's Prince D. Gurine Astrid							
§Basse, Alvin C., "Guernsey Grove," Waukesha, Wis. ARHT							
†Guernsey Grove Sweet Pepper	Jr2	295	Oct	405	26	6765	364
§Basse, William H., "Guernsey Grove," Waukesha, Wis. ARHT							
Guernsey Grove Noble Ruby	Jr2	104	Oct	785	37	2849	124
S. Lockshore Nobleman D. Guernsey Grove Rubena							

Guernsey Grove Noble's Babe Jr2 234 Oct 676 34 6577 316
*†Guernsey Grove Sally Sr4 157 Oct 966 43 5843 227
S. Kitchener Fearless D. Hi-Land's Abbie
Guernsey Grove Sunrise Jr2 246 Oct 606 27 6717 328
Guernsey Grove V. Meena Jr2 221 Oct 559 30 5288 265

Bauckus, H. H., Greentree Farms, Town Line, N. Y. ARHT
¶Brookside Helen Jr2 137 Nov 679 32 3837 178
S. Bournedale Maxim Gay Lad D. Brookside's Helen Marie
†Greentree Cavalier Patty Jr2 239 Nov 628 26 6302 270
†Greentree Rilma Maid Sr2 290 Nov 447 30 7714 403
Greentree Rilma Queen Jr3 248 Nov 572 32 8362 398
*Greentree Rilma Sensation 6 232 Nov 828 39 9641 400

§Baumgartener Brothers, Grandvu Farm, Wrightstown, Wis.
†Grandvu Etude Jr4 199 Oct 661 38 5126 258
†Grandvu Glenda 5 305 Oct 240 13 7700 366
S. Holly Farm Lord D. Grandvu Wendy
†Grandvu Gloria Maid Sr2 305 Oct 88 4 7802 357
S. Grandvu Cavalier D. Grandvu Glenda

Beaty, Everett R., The Golden Grange No. 1 & 5, Huntington, Ind. ARHT
¶Gaylord's Golden Martha Jr2 128 Oct 944 42 4622 178
S. Langwater County Squire D. Gaylord's Duke's Marcia
*¶Golden Grange Blue-Bonnet Sr3 197 Oct 1193 54 8828 379
*¶Golden Grange Princess May Jr4 195 Oct 1041 44 8514 342
*¶Golden Grange W. Bethina Jr3 195 Oct 671 33 5555 235
¶Golden Grange W. Starlinda Sr2 213 Oct 1077 55 7894 375
*¶Juno's Pride of Lea Land Farm 9 195 Oct 999 55 8235 400
*¶Lindy's Star Light 10 212 Oct 946 41 8965 426
*May of Tamarack Ridge Jr4 335 Sept 346 17 11701 502
S. Woody Nook Superior D. Daisyan of Tamarack Ridge
*Wrendale Marlene Sr4 114 Oct 1138 64 4920 221
S. Pine Manor Trojan D. Wrendale Sylvia

Beeman, Calvin, Town Line, N. Y.
*¶Greentree Princess Topsy 3 193 Nov 654 33 6281 305

Belt, O. C., Graceland Guernsey Farms, Pickerington, Ohio.
Graceland Fancy Jr2 365 Nov 49 2 13539 592
S. Foremost Bomber D. Graceland Fanny
¶Graceland Royal Dot Jr3 305 Oct 6 7179 343
S. Graceland Forward D. Princess of Graceland

Belt, O. C. & Kuhn, Charles W., Graceland Guernsey Farms, Pickerington, Ohio.
Graceland Tumaples Carmen Jr2 97 Nov 953 38 3464 132
S. Langwater Cardinal D. Linwood's Gene

Benson, Helen R., Coventry Farm, Princeton, N. J.
Coventry Angela Jr2 365 Oct 438 22 12065 561
S. Hilltop Butterfat Anagram D. Glenburnie Angeline 2d

§Bentley, O. R. & Son, Suneslope, Ames, Iowa. ARHT
*†Eliza of Suneslope 8 279 Nov 378 20 12185 546
S. Buster of Suneslope D. Linwood's Golden Eva
†Suneslope's A. L. Elsie Jr4 101 Nov 1125 48 4295 206
S. Kenfleur's Alert Laddie D. Ella of Sunselope

§Bertholf, W. H., Green Pastures Farm, Wichita, Kans. ARHT
Reveler's Dimple 5 365 Nov 472 28 10075 493
S. Meadow Lodge Rex's Reveler D. Dimple's Lady of Guernsey Mead

§Bianchi, Jim & Son, Kearney Park Guernsey Farm, Fresno, Calif.
†Butterton Kornegay Thelma Jr3 305 Aug 267 15 7538 382
S. Klondike Kornegay D. Butterton Holliston Tulip
Fresno Melvin's Princess 7 130 Nov 899 47 5085 250
S. Troutmere Melvin D. Fresno Princess
Kearney Park Nanna Jr2 223 Nov 753 38 8212 366
†Kearney Park Pearl Jr4 305 Nov 332 20 10865 552
S. Happyholme Nancy's Baron D. Happyholme Pretorian's Rosette

§Bickert, J. H., Marydale Farm, Albia, Iowa. ARHT
†Marydale F. Cherub's Ila Jr4 305 Nov 363 20 7375 389
S. Iowanola Figtree's Cherub D. Marydale Cherub's Ilene
†Marydale Royal Cherub's Orpha Jr2 119 Nov 350 21 1779 100
S. Melody's Royal Cherub D. Marydale F. Cherub's Ophelia

§Bidstrup, R. H., Valmere Farm, Wapato, Wash. ARHT
†Freer Acres Buena Jr2 104 Nov 880 39 3141 134
S. Western Glow Noble D. Freer Acres Bonnie
†Pride's Jane of Middale Jr3 205 Nov 595 34 7096 367
*†Pride's May of Middale Sr3 98 Nov 968 44 3715 162
S. Middale Pride D. Maribelle of Cedar Crest
Russell Creek Golden Jr4 365 Nov 289 15 14823 722
S. Valley Pride's Baron D. Dot of Golden Glow

Bingham, Leland C., Edinham Farm, Ravenna, Ohio. ARHT
†Gayhead's Her Nonesuch Sr4 179 Oct 703 38 5203 247
S. Coronation Herald D. Gayhead's Naomi
Kenmar Hills Calla Sr3 182 Oct 688 32 5559 263
S. Myhaven King D. McDonald Farms Calla

Bird, Charles S., Endean Farm, East Walpole, Mass.
Endean Alanna Sr2 334 Nov 776 44 11772 621

Black, S. Bruce, Twin Valley Farm, East Pepperell, Mass. ARHT
†High Mowing Diamond Alibi Sr2 122 Nov 478 25 3003 150
S. Foremost Diamond Jim D. Foremost Tenelope
†Ladderlook Mona Sr3 272 Oct 564 28 9887 390
¶Twin Valley Amie Sr2 305 Aug 517 22 10569 506
S. Rosewald Conqueror D. Twin Valley Amelia
Twin Valley Constance Sr2 353 Nov 334 18 10042 475
¶Twin Valley D. Day Sr2 305 Nov 50 3 5888 308
S. Rosewald Conqueror D. Broadmeadows Independence
Twin Valley Ducea Sr2 365 Sept 279 17 12579 621
S. Rosewald Conqueror D. Maplewood Duchess
Twin Valley Levity Harmony Sr2 365 Sept 219 12 11334 613
S. Stony Ford Levity King D. Larches Lute
†Twin Valley Levity Minuet Jr2 305 Oct 145 7 7612 356
S. Stony Ford Levity King D. Maplewood Delores
†Twin Valley Partner's Prissie Jr2 240 Nov 315 16 4716 226
†Twin Valley Partner's Venus Jr2 305 Nov 219 11 7147 363
S. Chedco Partner D. Twin Valley Veneta

Twin Valley Primrose Sr2 365 Oct 225 10 12705 622
S. Rosewald Conqueror D. Maplewood Prima Donna
*¶Twin Valley Veneta Sr4 305 Nov 200 11 10055 498
S. Rosewald Conqueror D. Beacon Hill Venus
Twin Valley Vera Jr2 365 Sept 93 4 8298 387
S. Rosewald Conqueror D. Beacon Hill Venus

§Blair, D. H., Meridian, Idaho.
Marie's Charm of Hagerman Sr3 129 Nov 978 38 5021 184
S. Chesterfield of Hagerman D. Galore's Marie of Hagerman
Pilot's Carona of Hagerman Jr3 122 Nov 667 34 3178 147
S. Idagem Pilot of Hagerman D. Bertha of Hagerman

§Blair, Harriette M., Meridian, Idaho.
Idaho Rose of Hagerman Sr2 122 Nov 726 26 3204 129
S. Chesterfield of Hagerman D. Rose of Hagerman

Blakeford Farms, Incorporated, Queenstown, Md. ARHT
Blakeford Bernice Jr2 95 Nov 484 24 2333 107
S. Blakeford Formidable D. Blakeford Bertha
Blakeford Charm Sr2 208 Nov 599 31 5222 247
*†Reveller's Fanny 13 110 Nov 1322 59 4614 187
S. Langwater Reveller D. Homestead Frieda

Blanchard, A. S., Open Hearth Farms, Ontario, N. Y. ARHT
*Cathedral Paula 7 365 Nov 149 7 16812 795
S. Cathedral San Gabriel's Caesar D. King's Cathedral Polly
¶Fair Field Betty Rex Jr2 101 Nov 902 43 3132 135
S. Fair Field Royal Rex D. Fair Field Elizabeth C.
*Fair Field Rex's Hopeful Jr3 91 Nov 798 41 2588 124
S. Fair Field Royal Rex D. Fair Field Hopeful Lady S.
¶Gardenville Melody Ann Sr2 305 Sept 12 9169 434
S. Pine Manor King Melody Master D. Redwing of Greenacres
*¶Open Hearth Ken's Mayflower 5 190 Nov 1158 51 9505 424
¶Open Hearth Urania Sr2 193 Nov 802 45 6105 303
*¶Ridgewood Cold's Lassie Sr3 208 Nov 617 31 6556 300
¶Winbernie Chief Genie Jr3 305 Nov 345 18 10647 511
S. Green Meads Willow Chief D. Royal Gennetta of Ford Homestead
*¶Winbernie Fashion Dawn Jr4 96 Nov 1281 46 4110 153
S. Sherwood Forest Fashion D. Winbernie Daylight

Bolton, Charles B., Franchester Farms, Lyndhurst, Ohio. ARTH
Arrus Cleo Bond Jr3 204 Nov 794 44 6182 320
Arrus Handy Betty Jr2 365 Nov 89 5 12373 618
S. Langwater Henchman D. Krantz Heim Betty
*Bethany Star Dahlia Sr3 281 Nov 985 64 12461 690
Bethany Star Holla Jr2 365 Oct 449 31 11133 553
S. Franchester Shah D. Bethany Wistar's Hollara
*Bethany Wistar's Lady 6 218 Nov 1548 74 13031 564
*¶Fairlawn K. Gay Levity Jr4 191 Nov 1184 56 9401 426
Flying Horse Colonel's Patsy Sr2 365 Oct 656 40 12089 641
S. Chedco Colonel D. Flying Horse Royal Patience
*Franchester Bedtime Story 5 113 Nov 1318 56 5276 237
S. Franchester Story D. Benetta Rosalie
Franchester Fair Anne Jr2 121 Nov 1029 44 4243 178
S. Franchester Pharaoh D. Franchester Free Anne
*Franchester Free Adalade Jr3 365 Nov 445 23 10459 546
S. Langwater Freeman D. Franchester Novel Adeline
Franchester Free Catherine Jr3 118 Nov 1224 61 5373 241
S. Langwater Freeman D. Marimack's Princess May
Franchester Free Itchen Jr2 274 Nov 915 47 10023 479
Franchester Handy Witch Jr2 275 Nov 1188 55 12308 560
*Franchester Saint Clarabelle Jr4 284 Nov 1155 65 13519 691
*Franchester Saint Clarinda Sr4 221 Nov 1098 60 10657 512
*Franchester Saint Joan Jr4 279 Nov 835 41 12732 583
McDonald Farms King's Kella Jr2 138 Nov 1241 61 6203 286
S. Myhaven King D. McDonald Farms Eella
*Saint James Champion Juno Sr4 221 Nov 945 55 9617 471
Spencer Farm Austa D. Sr4 186 Nov 1172 53 8231 366

§Bookey, J. W., Avoca Farm, Everson, Wash. ARHT
†Glengarry Belle 2nd Jr4 108 Nov 1025 59 4332 233
S. Glengarry Ace D. Cedar Cove Belle
Glengarry Lily 5 307 Nov 223 11 7971 340
*Glengarry Margaret 6 223 Nov 760 38 8683 382

§Borrecco, J. S., Melody Acres, Fresno, Calif.
†Fresno Valor Pan Jr3 305 Nov 16 8991 445
S. San Carlos Valor D. Escalon Pandora
†Fresno Valor's Ester Jr3 294 Nov 648 40 9388 425
*†Fresno Valor Tulip 5 192 Nov 1016 59 8241 384

Bowman, H. W., East Bethany, N. Y. ARHT
Tarzan's Lady Rebecca Jr4 219 Nov 801 48 7857 398

§Boyd Farm Company, Yuba City, Calif.
Boyd Farm Fay's Glonera Jr2 365 Nov 13 8144 389
S. Fay's Prince of Breidablik D. Princess Glonera of Boyd Farm
†Boyd Farm Princess Katharine Sr3 165 Nov 481 31 3854 203
S. Happyholme Maida's Prince D. Theo-vale Kathleen
†Boyd Farm Princess Laura 5 99 Nov 864 41 3367 158
S. Happyholme Maida's Prince D. Boyd Farm Lord's Lass
Boyd Farm Treasure's Harriette Sr2 365 Nov 510 28 8973 413
S. Boyd Farm Treasure D. Boyd Farm Princess Harriette
Boyd Farm Treasure's Sequin Jr2 365 Nov 39 1 8035 331
S. Boyd Farm Treasure D. Boyd Farm Fay's Sequilla

Bradley, Helen Sears, Wolfpen Farm, Southboro, Mass. ARHT
Wolfpen Actress Jr2 365 Oct 564 31 13033 673
S. Langwater Lively Lad D. Wolfpen Amber

§Brinkman, Ruth F., Echo Farm, Huntington, N. Y. ARHT
†Arbobess P. Dolly Jr2 191 Nov 501 28 4413 213
†Caumsett Ocean Georgette Jr2 111 Nov 1013 46 4065 170
S. Caumsett Dynamo D. Caumsett Country Gemina
†Echo Farm's Hope Sr2 261 Nov 503 30 6984 362
†Joiner's Eva of Granby Farms Jr2 305 Nov 100 5 7291 352
S. Foremost Joiner D. Eva of Greenwood Farm
†N. J. E. S. Noble Edith Isabel 7 295 Nov 244 14 5741 268
S. Beauty's Golden Noble D. N. J. E. S. Honor's Edith
†Ridgeleigh's Countess Jean Sr3 305 Nov 341 19 10949 483
S. Caumsett Royal Count D. Stillwater Ultra Jean

Broadhurst, J. P., Valley Farm, Holicong, Pa.
*Blossom's Son's Jeanette 6 365 Nov 664 40 15321 783
S. Blossom's Son D. Bright Lad's Janet

Brookhart, E. J., Ancestral Acres Stock Farm, Celina, Ohio. ARHT

*¶Ancestral Acres Celeste Sr4 109 Nov 957 60 3915 218
S. Eth-Mead Cathrine's Ajax D. Celia of Ancestral Acres
*¶Ancestral Acres Louella Sr4 111 Nov 1067 57 4367 208
S. Eth-Mead Cathrine's Ajax D. Linda's Lou of Ancestral Acres
*¶Meadow Lodge Blossom Time 6 91 Nov 1443 75 4554 211
S. Meadow Lodge Rex's Wonder Boy D. Meadow Lodge Valencia Blossom

§Brown, Donaldson, Mount Ararat Farms, Port Deposit, Md. ARHT

*†Alert's Delilah of Mt. Ararat Jr3 106 Nov 778 45 3358 167
S. Langwater Alert D. Monsieur's King's Cherub
†Alert's Eva of Mt. Ararat Jr2 114 Nov 691 33 2813 130
S. Langwater Alert D. Bolton's Annabelle Natie
*†Bolton's Rilma Rose 10 114 Nov 1102 59 4916 252
S. Rilma's Cathedral Rose's King D. Trixie's Natie of Bolton
*†Clear Springs' Princess Gracie 6 101 Nov 899 49 3310 165
S. Quail Roost Maxim's Prince D. Klondike Gay Grace
*†Fancier's Dara of Mt. Ararat Jr3 106 Nov 910 48 3904 193
S. McDonald Farms Fancier D. Betsinda of Mt. Ararat
*†Fancier's Diann of Mt. Ararat Jr3 101 Nov 890 43 3087 137
S. McDonald Farms Fancier D. Foremost Trudie
*†Fancier's Dido of Mt. Ararat Jr3 91 Nov 972 40 3307 132
S. McDonald Farms Fancier D. Rex's Ariadne of Mt. Ararat
†Fancier's Edda of Mt. Ararat Sr2 102 Nov 964 42 3600 161
S. McDonald Farms Fancier D. Alert's Buttermay of Mt. Ararat
*†Hercules' Dahlia of Mt. Ararat Jr3 92 Nov 1117 51 3801 164
S. Valleywood Valiant Hercules D. Rex's Roselie of Bolton
*†King's Adrianna 5 111 Nov 1481 60 5659 238
S. Bolton's Sybarite King D. Bolton's Annabelle Natie
*†Maple Lane Africander's Gordie 11 99 Nov 920 41 3279 149
S. Saugerties Africander D. Fair Weather Gordie
†Mt. Ararat's Alert Elysian Jr2 111 Nov 644 32 2841 133
S. Langwater Alert D. Monsieur's King's Cherub
†Rex's Dearie of Mt. Ararat Jr2 305 Nov 487 27 9901 494
S. Rex's Vox Pop of Bolton D. Riveredge Premier's Bella
*†Rex's Dorthea of Mt. Ararat Sr3 90 Nov 1234 44 4012 153
S. Rex's Vox Pop of Bolton D. Mt. Ararat's King's Star
†Rex's Exquisite of Mt. Ararat Jr2 102 Nov 956 38 3319 132
S. Rex's Vox Pop of Bolton D. Mt. Ararat's Butterfat's Ginnie
*†Riveredge Alert's Charity 5 305 Nov 337 20 8947 462
S. Langwater Alert D. Wolfpen Cherry
†Royal's Emerald of Mt. Ararat Jr2 98 Nov 1068 45 3713 151
S. Mt. Ararat Royal Valor D. Rex's Colleen of Mt. Ararat

Brown, H. H., Glen Echo Farms, Newberry, S. C.

Glen Echo P. J. Annabelle Jr3 349 Nov 791 43 10173 526
Glen Echo P. J. Flo Sr2 146 Nov 707 38 3855 184
S. Quail Roost Prince James D. Glen Echo Golden Fay
Glen Echo P. J. Nancy Jr3 327 Nov 660 39 9155 502
*McDonald Farms Edwina 7 252 Nov 611 31 8810 442

Brundige, W. P., P. L. & Angie, Elm Echo Farm, Columbus, Ohio. ARHT

Betty Bess of Elm Echo Sr2 365 Oct 237 16 9333 444
S. Welcome-In Cupid D. Chestnut Ridge Bessie's Sprite
Goose Valley Frolic Jr3 203 Oct 783 37 6393 295
Vision's Hilda of Pine Grove Sr4 328 Oct 657 38 9707 458

§Bryan, Paul S., Whitebry Farm, Perkasie, Pa. ARHT

Chattel's Roxie Jr3 104 Nov 940 48 3636 181
S. Rockingham Chattel D. Meadow Spring Marguerite 2d
Hero's Peerless Starlight Jr2 106 Nov 784 30 2825 103
S. Fairlawn Peerless Hero D. Meadow Spring Starlight 8th
Hollicharm's Marlene Jr3 149 Nov 701 43 4122 234
S. Hill Girt Perky D. Maridel's Hollicharm
Maridel's Charmeuse Jr4 275 Nov 553 32 8920 465
*Maridel's Hollicharm 5 214 Nov 747 38 8209 373
Meadow Spring Starlight Maxine Jr3 365 Oct 259 14 11158 553
S. Rockingham Chattel D. Meadow Spring Starlight 8th
*Monarette 5 342 Oct 86 5 8371 429
S. Rockingham Chattel D. Improver's Mona

Buckingham, M. C., Est., Fairview Farm, Cornwall, Pa. ARHT

Hardwick's Laconia of Fairview Jr2 145 Nov 788 42 4307 218
S. Coldspring's Hardwick's Laddie D. Socotra of Fairview
King's Esmeralda Jr2 190 Nov 716 41 5496 278
King's Kenmara of Fairview Jr2 365 Nov 317 15 13153 604
S. Spar Hill Gem's King D. Ingrid Ultimas
King's Laredo of Fairview Jr2 129 Nov 765 44 4040 202
S. Spar Hill Gem's King D. Golden Leola
King's Wanda of Fairview Jr2 286 Nov 683 41 7820 448
Maxim's Nanafalia of Fairview Jr2 275 Nov 725 40 9627 484
Maxim's Valdina of Fairview Jr2 365 Nov 100 5 10935 555
S. Quail Roost Dorothy's Maxim D. Ultra Valrossa
Merida of Fairview Jr4 275 Nov 667 40 9165 481

Burlingham, Lloyd, "Ton o' Gold Guernseys," Oconomowoc, Wis.

*¶Urbandale Florine Sr4 300 Nov 506 22 11925 533
Urbandale Harmony 5 289 Nov 511 27 9630 480
Urbandale Paula Jr3 196 Aug 675 34 6990 322

Burroughs, C. F., Bayville Farms, Lynnhaven, Va. ARHT

¶Andrew's Judy Sr4 100 Oct 1335 55 4436 175
S. Lucky Max of Beaver Creek D. Andrew's Beauty
¶Bayville Bud's Queen 5 305 Oct 104 5 8960 437
S. Rosebud's Bayville Illustrious D. Maxim's Queen of Bayville
†Bayville Dimple's Delight Jr4 305 Oct 3 7466 342
S. Bayville Dimple's Maxim D. Bayville Foremost Delight
*¶Bayville Duke's Mollie Sr4 305 Oct 310 14 12288 562
S. Bayville Champion's Duke D. Maxim's Mollie
†Bayville Duke's Vera Sr3 305 Oct 340 16 9370 405
S. Bayville Champion's Duke D. Viney of Bayville
¶Bayville Eminent Suzetta Sr2 120 Oct 666 28 3985 192
S. Bayville Illustrator D. King's Princess Suzanne
¶Bayville Fawn's Cherry Belle Sr3 294 Oct 432 28 7515 431
*¶Bayville Fawn's Itchen Lass Sr3 305 Oct 8 9778 526
S. Quail Roost Lucky Fawn D. Bayville Bi's Itchen Lass
†Bayville Fawn's Margie Jr4 209 Oct 510 25 6016 279
¶Bayville Frank's Annie Laurie Sr4 305 Oct 244 12 11837 596
S. Bayville Maxim's Frank D. Itchen King's Annie Laurie 2d
†Bayville Frank's Pollyanna Sr4 282 Oct 85 3 7992 402
S. Bayville Maxim's Frank D. Gaylark's Pollyanna of Bayville
†Bayville Lusty's Mary Jr3 280 Oct 434 24 6614 366
¶Bayville Margie Sr3 110 Oct 1213 56 4817 209
S. Bayville Glamour D. Iceberg's Margie
Bayville Maxim Contessa Jr2 365 Oct 187 11 6596 315
S. Maxim's Hermes of Quail Roost D. Quail Roost Maxim's Content
*Bayville Maxim's Delight 5 365 Oct 370 18 14931 662
S. Maxim's Hermes of Quail Roost D. Foremost's Delightful Surprise
Bayville Maxim's Faith Sr4 365 Oct 231 13 9591 506
S. Maxim's Hermes of Quail Roost D. Faith of Twin Brook
*¶Bayville Maxim's Jean 5 108 Oct 1035 48 3917 183
S. Maxim's Hermes of Quail Roost D. Harvester's Joan's Beauty
†Bayville Maxim's Neda 7 305 Oct 252 13 8184 409
S. Maxim's Hermes of Quail Roost D. Neda's Foremost Princess
Bayville Noble Dairy Maid Sr3 365 Oct 407 23 11534 604
S. Quail Roost Illustrator D. Maxim's Dairy Maid of Bayville
†Bayville Prince's Lady 5 305 Oct 395 20 9839 466
S. Bayville Champion's Prince D. Golden's Lassie of Bayville
†Bayville Secret Aline Sr2 118 Oct 720 36 3518 168
S. Secret of Fox Dean D. Bayville Maxim's Alice
¶Bayville Secret Myrtle Sr2 110 Oct 713 36 2602 117
S. Secret of Fox Dean D. Myrtine of Woodberry
†Bayville Secret's Bell Jr4 305 Oct 14 9166 438
S. Secret of Fox Dean D. Foremost Bell of Bayville
¶Bessie Hill Bell 7 207 Oct 929 51 8017 381
*¶Grassy Meadow's Maxim Jane Jr4 210 Oct 721 44 6929 389

Bush, Alvin R., Wyno Farm, Muncy, Pa.

Riveredge Valdor's Doreen Sr2 365 Oct 637 34 12436 661
S. Riveredge Valdor D. Maple Lane Steadfast's Doris
Riveredge Valdor's Gloria Sr2 365 Oct 638 36 11928 649
S. Riveredge Valdor D. Fox's Dean's Glorious Lady

§Byers, H. H. & Rath, Alvin H., Byercroft Farm, Logan, Iowa. ARHT

*†Lad's Rex May 5 205 Sept 564 32 7229 319
*†Skyline Cherry 6 183 Oct 641 33 5604 276
†Sunset Glow Farina Jr2 304 Oct 319 25 7261 347

§Cain, John E., Company, Alfalfa Farm, Topsfield, Mass. ARHT

†Lincoln Capella Jr3 273 July 530 25 6541 298
†Lincoln Dora Jr3 227 July 607 30 5363 247
†Lincoln Honey Dimple Jr3 257 July 743 37 7353 334
†Lincoln Ista Nancy Jr3 227 July 867 37 7412 306
†Lincoln L. Donnabella Jr2 186 July 733 31 5441 272
†Lincoln Mayflower 2d Sr2 243 July 582 31 5512 279
*†Lincoln St. Dimple 5 233 July 812 41 7511 365
†Lincoln Wilda Jr4 233 July 766 34 7384 325
*†Lincoln Winnie Jr4 210 July 1020 45 8211 352
†Lincolnwold Polly Anne 2d Sr2 91 July 776 38 2576 133
S. Lincoln Crusader 3d D. Lincolnwold Polly Anne
*†Steele Hill Crusader's Memoir Sr4 238 July 502 25 5778 294

Caldwell, R. B., Hazelwood Farms, Chester, S. C. ARHT

Hazelwood's Maxine Jr2 197 Nov 744 39 6010 272
Hazelwood's Rosalee Sr2 183 Nov 683 33 5369 224

§Calhoun, E. F., Twinkle Star Ranch, Grants Pass, Oregon. ARHT

†Phyllis of Twinkle Star Ranch Jr2 196 Oct 537 28 4320 229

§Calhoun, J. C., Twinkle Star Ranch, Grants Pass, Oregon. ARHT

†Rose of Twinkle Star Ranch 2d Jr3 205 Oct 714 41 6979 350

Camp, W. M., Holliknoll Farm, Franklin, Va. ARHT

¶Holliknoll Holly Girl Jr2 305 Oct 405 19 11509 450
S. Rockingham Royal Sailor D. Hector's Marthe Princess
¶Holliknoll Royal Sue Jr2 113 Oct 876 43 3524 149
S. Rockingham Royal Sailor D. Schofield's Best

§Carnes, C. A., Sunny Kenn Guernsey Farm, Farmington, Ark. ARHT

†Cooper's Red Susan Jr3 305 Nov 106 4 9371 449
S. Cooper's Red D. Cooper's Susan
†Maxim's Hopeful Hawaiian Flash 5 228 Dec 818 43 6896 342
S. Quail Roost Crystal Maxim D. Marc Belle Meade's Hope
†Sunny Kenn Bravery's Trixie Jr3 115 Dec 1007 42 4131 170
S. Riegeldale Majesty's Bravery D. Ina May of Applewood

§Carnes, Clyde M., Sunny Kenn Guernsey Farm, Farmington, Ark. ARHT

†Bravery's Ann of Sunny Kenn Jr4 305 Nov 95 4 8271 410
S. Riegeldale Majesty's Bravery D. Julia Ann of Sunny Kenn
†Bravery's Donna of Sunny Kenn 6 259 Sept 647 35 8639 378
†Dutchess of Sunny Kenn 6 170 Dec 1014 59 6658 302
S. Riegeldale Majesty's Bravery D. Sunny Kenn Hope
†Moonlight's Snow of Sunny Kenn Sr3 233 Oct 967 41 9765 434
†Sunny Kenn Bravery's Darling 5 150 Dec 1014 45 5420 213
S. Riegeldale Majesty's Bravery D. Sunny Kenn Hope
†Sunny Kenn Bravery's Sue Jr4 239 Aug 791 35 8407 369

§Carnes, Kenneth, Sunny Kenn Guernsey Farm, Farmington, Ark. ARHT

†Sunny Kenn Grandee Bebe Sr2 207 Dec 695 38 6035 267
S. McDonald Farms Grandee D. Sedgley Beatrice

Caughman Brothers, Golden Glow Farm, Lexington, S. C. ARHT

Appin's Penta Sr4 365 Oct 283 13 12158 582
S. Appin's Holden D. Appin's Joy
*¶Golden Glow Bobbie 8 280 Nov 869 48 11186 535
Golden Glow Maxim Connie Sr2 202 Nov 779 44 5906 303
Golden Glow Maxim Hester Sr2 131 Nov 701 40 3528 168
S. Quail Roost Bonnie Maxim D. Pedro's Gippy Honora
Golden Glow Maxim Hulda Jr3 227 Nov 655 36 6391 303
*¶Golden Glow Maxim Minnie 5 207 Oct 987 53 7770 369
Golden Glow Maxim Winona Sr2 233 Nov 789 41 7203 311
Golden Glow Prince's Nettie Sr2 183 Nov 774 36 5574 242
Grand View Raider's Annette Jr2 365 Nov 77 4 9658 469
S. Ruayne King's Raider D. Maple Hill Ann

Caumsett Farm, Huntington, N. Y.

Caumsett Althea Jr3 112 Nov 977 45 4353 200
S. Foremost Acme D. Caumsett Royal Arethusa
Caumsett Annie Sr2 309 Nov 985 49 12022 532
Caumsett Eastern Olga Jr2 197 Nov 1005 46 7808 328
Caumsett Harbor Luna Jr2 131 Nov 986 56 5122 260
S. Caumsett Pathfinder D. Caumsett Eastern Moonstone
Caumsett Laughter Sr2 116 Nov 1368 62 5408 234
S. Caumsett Renown D. Caumsett Ocean Glee
Caumsett Ocean Angela Sr3 295 Nov 789 39 12166 518
*Caumsett Ocean Bud 5 342 Nov 619 31 14751 628
Caumsett Ocean Carol Jr2 123 Nov 1014 57 4652 223
S. Caumsett Dynamo D. Caumsett Royal Claire

*Caumsett Ocean Jessie Jr4 212 Nov 990 49 11013 491

§Cecil, Ephraim, Huntington, Ind. ARHT

Cornalfa's Luella Jr2 353 Nov 588 32 8790 423
*Lynworth Queenie Sr4 213 Nov 379 15 6857 302
†Rose Betty of Marowene Sr2 242 Nov 641 33 7311 338
†Rose Fay of Marowene Sr2 242 Nov 730 31 8328 350

§Chandler, Robert G., Chandler Farms, Brookeville, Md.

†Faithful's Maxim's Mary Sr2 205 Oct 802 39 7145 315

Chapin, Arthur J., Vanity Farm, Brandon, Wis.

¶Dora of Vanity 6 235 Nov 561 30 7059 348
¶Duchess of Vanity 6 305 Oct 94 6 8821 488
S. Orpheus of Vanity D. Spotty of Vanity
¶Faith of Vanity Jr2 305 Nov 80 3 8441 400
S. Jonacre Vanity D. Hope of Vanity
¶Lea of Vanity Jr3 209 Nov 685 32 6180 276
S. Jonacre Vanity D. Light of Vanity
*¶Lightfoot of Vanity 9 246 Nov 577 25 7801 377
¶Lily of Vanity Sr3 305 Aug 628 29 8934 414
S. Jonacre Vanity D. Lightfoot of Vanity
¶Little Dot of Vanity Sr2 305 Aug 451 28 7469 347
S. Jonacre Vanity D. Little Beauty of Vanity
¶Pattie of Vanity Sr3 206 Nov 775 36 8046 342
S. Jonacre Vanity D. Polly of Vanity
¶Peggy of Vanity Sr3 305 Aug 290 11 10036 434
S. Jonacre Vanity D. Queen of Vanity
¶Polly of Vanity 5 305 Sept 544 32 10429 548
S. Park's Majesty's Master D. Gladys of Vanity
*¶Queen of Vanity 9 268 Nov 612 29 9087 398

§Chapman, Frank P., Chapman Homestead, Ontario, N. Y. ARTH

Chapman's Royal Buttercup 5 90 Nov 1024 39 3309 136
S. Cornell Royal Superb D. Butterfat of Chapman Homestead
†Chapman's Royal Dolly Jr3 305 Nov 161 9 9143 438
S. McDonald Farms Francois D. Chapman's Royal Dell
†Chapman's Royal Inez Jr4 289 Nov 95 4 10343 464
S. McDonald Farms Francois D. Chapman's Royal Jarina
Chapman's Royal Javina 6 244 Nov 579 30 8691 418
†Suzie of Evergreen Farm 14 237 Nov 757 37 9134 419
†Winbernie Fashion Babette Jr3 239 Nov 692 32 7722 338

Cheney, B. Austin, Est., Falcon's Flight Farms, Litchfield, Conn. ARHT

*¶Brian Boru King's Evangeline Sr4 258 Nov 936 50 12657 534
†Falcon's Happiness Jr2 305 Nov 12 6769 338
S. Kathy's Patriot D. Falcon's Zella

Christal, Henry I., Hanover Hill Farm, Yorktown Heights, N. Y.

Madrey Farm Levity Georgianna Jr2 365 Nov 186 11 9869 508
S. Madrey Farm Levity Maxim D. Heweshurst Princess Georgianna
Madrey Farm Levity Mertie Jr2 101 Nov 932 45 3462 144
S. Madrey Farm Levity Maxim D. Heweshurst Princess Mertie

§Clemson Agricultural College, Clemson, S. C.

†Line-Sequel General Ray-Ann Jr2 305 Nov 433 26 6777 332
S. Sequel's Raymost Count D. Sequel's General Raymost Ann
*†Sequel's General Raymost Rose 7 305 Nov 217 11 9692 422
S. Saugerties Royal Sequel D. General's Raymost Annie

§Clever, George H., Cleverlands, Tracy, Calif.

†Cleverlands Expectation Rose Jr3 120 Oct 759 37 3408 156
S. Happyholme Expectation D. Happyholme Pharaoh's Rosalyn
†Cleverlands Golden Marta Sr2 149 Nov 906 43 5317 205
S. Clebar Sedent Nard D. Bonnie Craigs Lovely Martha
*†Ellwood Holly's Lotus 5 185 Nov 898 60 7506 388
†Queen Arla Jr3 205 Nov 571 33 5554 285
†Roguish of Groveslands 10 258 Nov 874 47 11016 539

§Close, Ernest V., Birch Hill Orchards, Lawrenceville, Pa.

†Cowanesque Alba Jr2 305 Nov 145 8 6524 358
S. Roughwood Bugler D. Cowanesque Arianne
†Cowanesque Micky Jr3 305 Nov 17 1 7334 399
S. Roughwood Bugler D. Cowanesque Mystery
†Cowanesque Minnie Sr3 305 Nov 180 12 7166 365
S. Roughwood Bugler D. Cowanesque Muffet

§Close, Keith E., Birch Hill Orchards, Lawrenceville, Pa.

†Cowanesque Meggie Jr4 305 Nov 183 13 9210 500
S. Roughwood Bugler D. Cowanesque Melody

Coker, Grady N., Nejasco Farm, Canton, Ga. ARHT

Coker's King's Doris Sr2 297 Oct 601 40 8085 437

Colonial Kitchen, Incorporated, The, Colonial Hill Farm, Hamburg, N. Y. ARHT

Colonial Hill Rex's Milkmaid Jr2 240 Nov 693 36 6930 353
Greentree Caesar's Buttercup Sr4 251 Nov 799 40 10413 462
¶Honey Brook Craftsman Grace Jr2 202 Nov 577 29 5235 247
*Idylbrook Edith 6 140 Nov 1476 80 7490 382
S. Idylbrook Perfectosig S. Idylbrook Cleo
Rog-Rexie's Violet Jr4 241 Nov 880 46 10335 483
*Tarzan's Wildflower 6 365 Oct 504 32 16033 847
S. Rilma Kate's Greentree Tarzan D. Willowland's Rose Mary
Windwood Forester Pensive Jr2 99 Nov 1048 50 3598 168
S. Sherwood Forest Kama D. Ideal Ultra Peggie

§Cone, J. H., Cone's Dairy, Plant City, Fla. ARHT

†Beaver Creek Rosanne Jr4 228 Oct 811 42 8700 366
Brays Island Iris Jr2 365 Aug 359 19 7652 375
S. Cesor Bon-Ton's Premium D. Glory's Kate
*†Buttercup Fan of Milhous Farm 8 274 Sept 346 12 6204 200
S. Fancy's Creator D. Buttercup of Milhous Farm
†Clear Springs' Maxim F. Libby 6 259 Sept 550 17 7741 309
S. Maxim's Master Fred D. Libby of Garden Creek
†Clear View Emory's Goldyann Jr2 222 Oct 585 26 5731 253
†Cones-Maxim F. Libby's Pride Jr3 266 Oct 387 18 6481 241
*†Cone's Maxim Lassie Jr3 126 Oct 706 28 3073 102
S. Gippy Foremost's Maxim D. Coker Noble Lass
†Cone's Special Roscoe Alice Jr2 102 Sept 574 24 1942 77
S. Greenlea Florida Special D. Roscoe's Alice
†Edisto Farm's Dona Jr2 305 Oct 154 7 5928 232
S. McDonald Farm Super Prediction D. Eugenia Sun Drop
†Flint Farm Cherry's Daughter Sr2 243 Oct 572 33 6121 274
†Grand View Joy's Ruby Jr3 305 Aug 30 1 5417 248
S. Rocky Reach Valor D. Rocky Reach Ruby's Joy

†Hermes Leader's Queen 7 305 Oct 279 11 9344 387
S. Ruayne Hermes Leader D. Edith's Beauty Rose
†Milton Farms Nancy Jr4 92 Oct 741 32 2510 92
S. Quail Roost Maxim's Gift D. Eva of Milton Lodge
†Notla Glorious Jr4 305 Aug 161 8 6345 295
S. Quail Roost Prince Dudley D. Notla Goldena
†Pine Farm's Majesty Patsy 7 284 Sept 332 15 5135 219
†Pinellas' Maid's Lulu Belle 5 305 July 97 6 5831 279
S. Gippy Count's Louis D. Westmooreland Cavalier Maid
†Queen of Huffman Springs 7 253 Sept 228 12 4774 188
†Riegeldale Ferdinand's Duchess 5 146 Oct 453 20 4241 168
S. Bournedale Ferdinand D. Riegeldale Anchor's Duchess
†Riegeldale Ferdinand's Lona Sr4 212 Sept 511 24 4850 193
S. Bournedale Ferdinand D. Maywick's Lona
†Riegeldale Viscount's Secret 5 221 Oct 825 35 7868 291
S. Bournedale Viscount D. Franchester Secret
†Rose Bloom of Verndew Jr3 237 Sept 26 1 4461 192
S. Marguerite's Lindy D. Foremost Chaplain's Bell
*†Rosellen of Cedar Grove 7 154 Oct 742 35 4484 196
S. Maxim's Laddie of Quail Roost D. Rosette of Cedar Grove
†Senator's Royal Beauty Sr4 213 Oct 467 16 5055 181
Sunshine's Lucky Inez Sr2 341 Sept 693 33 9660 494
†Verndew's May Rose Jr3 97 Oct 783 38 2751 109
S. Riegeldale Emory's Climax D. Verdery's Nona

§Conn, J. Donald, Brookvale Farm, Red Lion, Pa. ARHT

†Brookvale Betty Sr4 102 Nov 693 30 2767 113
S. Dicta Monarch D. Milane Beatrice
†Brookvale Carmel Jr2 305 Nov 10 4924 243
S. Blakeford Slogan D. Geneva's Royal Barbara
†Brookvale Celia Jr2 305 Nov 13 5997 277
S. Blakeford Slogan D. Brownlie Beacon's May
†Brookvale Cora Jr2 305 Nov 72 4 6557 309
S. Blakeford Slogan D. Mt. Ararat's Volunteer Rosalie

Conover, Clifford L., Conover's Hightstown Guernsey Dairy, Hightstown, N. J.

Lady's O. K. Lucy of Mercer 5 322 Nov 105 4 13736 628
S. Proud Lady's O. K. of Mercer D. Warrior's Daisy of Mercer
Lad's Victoria of Mercer 5 343 Nov 680 45 12707 720
O. K.'s Lou of Mercer Sr3 340 Nov 868 44 13217 627

Cooper, Tom, Tom Cooper Farms, Ardmore, Okla.

Cooper's Anita 5 365 Nov 115 5 12823 563
S. Cooper's King Augustine D. Cooper's Ardui
Cooper's Arab's Alice Sr2 114 Oct 841 48 3249 161
S. Cooper's Arab D. Cooper's Alimony
Cooper's Arab's Janie Sr2 100 Oct 880 50 2870 140
S. Cooper's Arab D. Cooper's Janice
Cooper's Arab's Rosie Jr2 235 Oct 827 44 7128 341
Cooper's Arky Sr2 184 Oct 793 45 5518 271
Cooper's Arola Jr2 235 Oct 719 51 6659 382
Cooper's Hartis Sr2 120 Oct 936 50 4140 193
S. Meadow Lodge Rex's Hercules D. Cooper's Last Artis
Cooper's Heros Jr3 365 Sept 481 20 11819 549
S. Meadow Lodge Rex's Hercules D. Cooper's Roslyn
Cooper's H. Rhapsody Jr2 296 Oct 657 39 7910 371
Cooper's H. Rowena Sr2 114 Oct 929 50 3680 163
S. Meadow Lodge Rex's Hercules D. Cooper's Rowena
Cooper's H. Roxy Jr2 238 Oct 850 47 8712 403
Cooper's H. Susy Jr2 235 Oct 803 42 7782 367
Cooper's Levity Lass Sr2 108 Sept 984 43 3897 149
S. Meadow Lodge Rex's Hercules D. Cooper's Levity
*Cooper's Marion 5 235 Oct 888 56 8947 464
Cooper's Martha Washington 5 273 Oct 878 41 9739 401
Cooper's Mary Jr4 365 Oct 248 14 10562 547
S. Cooper's Augusta's Marquette D. Cooper's Rosemary
*Cooper's Refugee 6 273 Oct 768 39 10783 453
Cooper's Reich 5 365 Oct 342 17 10270 509
S. Cooper's Rex D. Cooper's Arabess
*Cooper's Rhea 7 120 Oct 1188 58 5091 213
S. Cooper's Rex D. Cooper's Ramaid

Copper Gate Products Company, The, Basking Ridge, N. J.

¶Caumsett Ocean Virginia Sr2 213 Nov 1312 58 10916 479
*¶Guernside's Pansy 7 305 Nov 519 27 13366 631
S. Green Meadows Buttercup Norwin D. Guernside's Clover
*¶Innisfree May Rose Sr4 216 Nov 1200 50 10146 415

§Coskery, Eugene C., Jr., The Coskery Guernsey Farms, Emmaus, Pa. ARHT

*†Cherry Hill's Florida 5 201 Nov 595 30 6602 329
*†Cherry Hills Glenda 5 195 Nov 545 26 5079 225
*†Coskery's Actress by F. P. V. Jr4 145 Nov 696 33 4970 215
S. Fritzlyn Proud Valor D. Cherry Hills Doris Kay
†Coskery's Blossom Jr2 305 Nov 385 24 9563 408
S. Grace's Vagabond D. Cherry Hills Georgia
†Farm School Valiant Cleo Jr2 208 Nov 715 36 6714 313
*†Farm School Victoria Verdie Jr3 91 Nov 971 43 3305 149
S. Valleywood Victor D. Farm School Invader's Bonita

§Cowan, L. W. & Sons, Cowan Farm, Oshkosh, Wis.

*†Cowan Farm's Florence Jr4 305 Nov 303 16 9178 444
S. Tianna's Kenmoor Maxim D. Fay of Cowan Farm
†Cowan Farm's Laird's F. A. Sr2 150 Nov 771 34 4404 198
S. Tarbell Farms Peerless Laird D. Cowan Farm's King's Zola
†Cowan Farms Marion Jr3 305 Nov 95 5 9135 460
S. Corium Slogan's Noah D. Mary of Cowan Farm
*†Donna of Cowan Farm 6 277 Nov 869 44 12139 588
*†Golden of Cowan Farm 8 285 Nov 599 35 10316 492

Cowham, C. F., Cowham Farm, Jackson, Mich.

*Abbie's Snowdrop of Cowham Farm 7 134 Nov 1623 68 8711 354
S. Abbie's King of Cowham Farm D. Cowham Farm Snowdrop
*Cowham Farm Emory's Blanch Sr3 365 Nov 562 33 15351 848
S. Riegeldale Emory's Sensation D. Juno's Blanch of Cowham Farm
*Cowham Farm Emory's Lela Sr3 214 Nov 1232 65 11118 517
Cowham Farm's Ultra Rexine Sr3 117 Nov 1082 59 4532 211
S. Cesor Ultra Maxim D. Julia's Rexine of Cowham Farm

§Cox, Louis S., Randot Farms, Methuen, Mass.

†Randot Dolly Jr3 305 Nov 90 4 8140 392
S. Lea Lord Levity King D. Randot Duchess 3d
†Randot Flopslo 3d 5 263 Nov 517 26 7871 376
†Randot Jean Sr2 305 Nov 521 31 7444 359
S. Lea Lord Levity King D. Randot Floe 3d

Crocker, G. H., Est., The Crocker Farms, Cortland, N. Y.

Ambition's Hyacinth Sr2 365 Nov 185 12 11398 549
s. Hightide's Royal Ambition D. Dorabell Badger
¶Badger's Pearline Jr3 305 Oct 363 18 9252 418
s. Foremost Badger D. Vision's Desire of Pine Grove
¶Badger's Trixie Sr2 305 Oct 449 23 9471 392
s. Foremost Badger D. Mayprince's Mame
Fulltide's Playful Jr2 363 Oct 471 28 8342 469
s. Fulltide D. Playboy's Playtime
¶Hightide's Royal Constance Sr4 231 Nov 442 24 9517 402
Hightide's Royal Janis 6 242 Nov 524 32 7382 418

Crocker, Robert L., The Crocker Farms, Cortland, N. Y.

Normadale Supreme's Elaine Sr3 135 Nov 505 27 3611 178
s. Supreme's General D. Allendale Hopewell

§Crumb, Herbert H., Oxford Homestead Farms, Oxford, N. Y.

†Riverview Matchless Helga Sr2 122 Nov 592 28 3077 180
s. Brother of High Fields D. Riverview Moneta
†Riverview Moneta 6 232 Nov 522 25 7742 344
†Riverview Sue Marie 8 151 Nov 853 34 6132 226
s. Goldridge of The Grove D. Tarbell Farms Ultra Sue

§Damon, Charles A., Far West Farms, Bow, Wash. ARHT

*†Avalawn Fay 5 96 Oct 1370 56 4674 218
s. McDonald Farms Charter D. Faith of Waylayne
*†Avalawn Rose 5 140 Oct 820 46 5509 283
s. Avalawn Cadet D. Glow's Rosemary of Springside
*†Caroline of Whidby Island 6 254 Oct 1069 52 11114 546
*†Crocus of Whibdy Island 10 150 Oct 972 51 5934 306
s. Crescent Harbor Tracie D. Welcome of Whidby Island
*†Elizabeth of Whidby Island 6 205 Oct 846 38 8382 387
†Far West Ella Jr2 160 Oct 1149 46 6418 282
s. Western Glow Treasure D. Elizabeth of Whidby Island
†Far West May Bell Jr2 217 Oct 904 46 7640 380

Dancer, H. M., Jackson, Mich.

Dondoro Triumph Joanna 6 120 Nov 830 46 4065 199
s. Raemelton Triumph Bruin D. Dondoro Tillie

Dangler, Weston L., Long Lane Farm, Asbury Park, N. J.

Maywick's Minnie 10 365 Nov 630 31 14232 629
s. Maywick D. Amos' Anna

§Daniel, Kenneth H., Kenmax Stock Ranch, Gooding, Idaho. ARHT

*Kenmax Oscar's Lottie Sr4 195 Oct 1303 55 10913 414

Davey, W. H., Gwenwilmar Golden Guernsey Farms, Chagrin Falls, Ohio. ARHT

*Donna of Spreading Elm Sr4 365 Oct 239 13 12426 615
s. Langwater Flash D. Molly of Spreading Elm
¶Gwenwilmar Confidence Jr2 305 Oct 236 15 9023 426
s. Forward Farm's Steadfast D. Gwenwilmar Carolyn
Gwenwilmar Flash Tess Jr2 144 Nov 681 32 3716 169
s. Langwater Flash D. Highland Spring's Tulip
*¶Gwenwilmar Jean Sr4 206 Nov 661 30 7781 335
Gwenwilmar Joyce Jr2 111 Oct 810 34 3304 136
s. Forward Farms Steadfast D. Gwenwilmar Jewel
Gwenwilmar Julia Jr2 365 Nov 349 14 9230 369
s. Gwenwilmar Prince D. Glencoe Indian Jane
*Yankee's Duchess of Avalon 5 237 Nov 913 46 9413 440

§Dealy, Paul M., "Land o'Dreams," Bow, Wash. ARHT

†Quality Farm Lucky's Delight Sr3 305 Oct 17 1 9630 544
s. Avalawn Lucky Strike D. Delight of Avalawn

§Dealy, Ray, "Land o'Dreams," Bow, Wash. ARHT

†Land o'Dreams Charm Jr2 192 Oct 646 35 5821 306
†Land o'Dreams Clara Jr2 193 Oct 528 29 4554 218
†Land o'Dreams Confidence Jr2 195 Oct 701 34 5824 271
*†Rozelyn Roseline 5 283 Oct 691 36 11302 550

§Dean, George E., Est., Haven Hills Farm, Albion, Mich. ARHT

*†Haven Hills Dottie 2d Jr4 207 Nov 391 21 5480 267
*†Haven Hills Phlox 5 273 Nov 617 33 9331 442
*Haven Hills Queen Rose 5 365 Nov 56 2 10894 558
s. Haven Hills Ultra Major D. Haven Hills Jewel 2d
*†Haven Hills Rosalind Jr4 119 Nov 573 29 3601 177
s. Ultra Mays Neptune D. Haven Hills Rosetta 2nd
*Haven Hills Roslin Sr3 365 Oct 181 13 8132 385
s. Haven Hills Ultra Major D. Haven Hills Rosalie 2d's Fairy

§Dean, George E., Mrs., Haven Hills Farm, Albion, Mich. ARHT

*†Cesor General's Pearl 5 273 Sept 246 13 6745 355
s. Bournedale General D. Maherwood Itchen Pearl
*†Haven Hills Alert Sr3 135 Nov 539 31 3254 172
s. Haven Hills Ultra Major D. Haven Hills Lady Lou 2d
†Haven Hills Choice's Kathaleen Jr3 225 Nov 567 25 5551 266
Haven Hills Excellence Jr4 365 Nov 167 8 10135 521
s. Haven Hills Ultra Major D. Haven Hills Kwality Kween 3d
Haven Hills Royal Pride Sr2 365 Oct 4 6283 291
s. Ultra Mary's Neptune D. Patrick & Queen's Barbara
*†Haven Hills Sunbeam 4th Sr4 127 Nov 743 39 4475 232
s. Haven Hills Ultra Major D. Haven Hills Sunbeam
Haven Hills Winifred Jr3 365 Oct 293 19 6346 323
s. Ultra May's Neptune D. Valor's Givt

DeKorte, James, Franklin Lake Dairy Farm, Sussex, N. J.

Glengeran Hazel 7 108 Nov 1033 45 4422 194
s. Glengeran Heartsease D. Glengeran Helen
*†Stadacona Julia 6 292 Nov 370 17 9274 438
s. Stadacona Friend D. Imp. Joan of Chateau L'Etocq

§Dietrich Farms, Incorporated, Farm No. 1, Bremen, Ind. ARHT

*†Owen's Place Admiral's Delia Sr3 233 Oct 420 20 7395 377
†Owen's Place Admiral's Mirth Jr2 273 Oct 546 36 7312 345
†Owen's Place Admiral's Roberta Jr2 305 Oct 526 31 7950 387
s. Wildwood Actor's Admiral D. Ava of Myersmead
†Owen's Place Royal's Julia Sr2 204 Oct 612 32 5587 285
†Owen's Place Royal's Lily Jr2 186 Oct 490 27 3876 197
s. Pine Manor King's Royal D. Owen's Place Monarch's Jewel
*†Owen's Place Royal's Pearl Jr3 99 Oct 1045 48 3690 178
s. Pine Manor King's Royal D. Owen's Place Monarch's Phyllis
†Wakelea Happy Sr4 263 Oct 591 29 7576 336
†Wakelea Janice Jr2 217 Oct 747 35 6282 259
†Wakelea Rose Jr3 225 Oct 187 10 5514 282

§Dietrich Farms, Incorporated, Farm No. 2, Bremen, Ind. ARHT

†Kitchener Fearless Duchess Jr2 189 Oct 628 35 4873 228
†Owen's Place Dandy's Lizzie Sr2 211 Oct 888 45 6613 303
†Owen's Place Royal's Cherry Sr2 224 Oct 561 30 5395 274
†Owen's Place Royal's Doris Jr2 239 Oct 631 33 6569 290
†Owen's Place Royal's Hattie Jr2 210 Oct 716 37 5894 279

Dinsmore Dairy Company, Dinsmore, Fla. ARHT

*Butler Island Co-Ed 8 190 Oct 1167 54 8847 361
*Butler Island Fayroyal Margy 11 314 Oct 991 49 15392 663
†Dinsmore Adelaide Jr4 305 Oct 195 9 7849 397
s. Quail Roost King Majestic D. Hope of Milton Lodge
†Dinsmore Camille Jr4 305 Oct 94 5 6888 352
s. Butler Island Majesty Colonel D. Dinsmore Proud Ideal
†Dinsmore Empress Hildie Sr2 305 Oct 252 11 6364 292
s. Bournedale Ace's Sovereign D. Dinsmore Proud Hilda
Dinsmore Empress Isabelle Jr2 113 Oct 918 39 3514 135
s. Bournedale Ace's Sovereign D. Dinsmore Faymost Isabelle
Dinsmore Empress Kamosa Jr2 93 Oct 1004 45 3071 128
s. Bournedale Ace's Sovereign D. Dinsmore Candace
*Dinsmore Majestic Leilia Sr4 96 Oct 991 51 3333 151
s. Dinsmore Majestic Rose King D. Dinsmore Maxmost Julia
Dinsmore Majestic Mavis Jr4 365 Oct 81 5 13278 745
s. Dinsmore Majestic Rose King D. Prince Charming's Lady Maud
Dinsmore Majestic Piety Sr4 188 Oct 1049 49 7555 337
†Dinsmore Maxmost Blanche 5 305 Oct 97 4 8463 372
s. Quail Roost Maxmost D. Dinsmore Majesty Constance
†Dinsmore Maxmost Foxy 5 264 Oct 705 39 8304 440
*Dinsmore Maxmost Gail Sr4 111 Oct 1261 64 5152 251
s. Quail Roost Maxmost D. Appin's Golda
*Dinsmore Maxmost Pristina Jr4 210 Oct 1012 54 8304 423
¶Dinsmore Maxmost Rubella Sr3 305 Oct 965 43 11827 530
s. Quail Roost Maxmost D. Dinsmore Maxim's Rubie
†Dinsmore Maxmost Trixy Jr4 305 Oct 86 4 8204 408
s. Quail Roost Maxmost D. Dinsmore Gay Beatrice
*Dinsmore Medico Beda 7 317 Oct 871 51 13045 672
*Dinsmore Medico Image Sr3 120 Oct 1137 54 4674 204
s. Quail Roost Maxim's Medico D. Brooklandwood Ideal
†Dinsmore Medico Lessie Sr4 305 Oct 178 7 9279 384
s. Quail Roost Maxim's Medico D. Gay Lad's Bessie
†Dinsmore Princess Issie Jr4 305 Oct 309 15 8419 413
s. Maxim's Prince Edward D. Silver King's Jessie
†Dinsmore Queen Eden Jr2 305 Oct 305 13 6250 267
s. Ruayne King's Majesty D. Dinsmore Valmax Edith
*Dinsmore Queen Ginger Sr3 117 Oct 1053 52 4407 199
s. Ruayne King's Majesty D. Charm's Mistress Girl
*Dinsmore Queen Tory Jr4 111 Oct 1320 64 5156 223
s. Ruayne King's Majesty D. Glory of Belmont View
†Dinsmore Royal Jedetta Jr4 199 Oct 663 27 6285 266

§Dix, George E., Dairybrook Farm, Coos Bay, Oregon. ARHT

*Oak Park's Faith Sr4 105 Oct 490 25 2636 146
s. Dick of Penn Villa D. Skippy of Oak Park

Doty Brothers, Ellwood Dairies, Goleta, Calif. ARHT

*¶Cameo Philosopher's Sharp Sr3 119 Nov 1219 63 5970 256
s. St. James Cameo Philosopher D. Ellwood Star's Patience
†Ellwood Janus Cosmos Sr2 123 Nov 714 34 3295 160
s. Rancho Nicasio Commend Janus D. Lady's Cosmos of Ellwood
†Ellwood Janus Donabelle Sr2 118 Nov 888 56 3988 212
s. Rancho Nicasio Commend Janus D. Donnabelle Lyda of Niles
*¶Ellwood Nana Jr3 103 Nov 1181 52 4362 184
s. Foremost May Valor D. Rancho Nicasio Roamer's Nana
¶Ellwood Randor's Pearl Jr2 278 Nov 744 40 8116 385
¶Ellwood Rudy's Pat Jr2 275 Nov 936 53 9459 454
¶Ellwood Rudy's Sue Jr3 127 Nov 835 52 4154 233
s. Ellwood's Prince Rodolfo D. Susan of Ivy Queen 2d's Prince
*¶Ellwood Surprise Gibsy Sr3 305 Oct 70 4 9800 537
s. Troutmere Surprise D. Gibsy's Arctotis of Ellwood
*¶Rancho Nicasio Commend Hanna Sr4 115 Nov 1111 48 4327 176
s. Foremost Commendation D. Rancho Nicasio Roamer's Honey
*¶Rancho Nicasio Roamer's Freckles 8 147 Nov 1157 55 7215 306
s. Valor's Roamer D. Toreador's Freckles
Rancho Nicasio Valor's Annette Jr4 305 Oct 36 1 14516 699
s. Foremost May Valor D. Rancho Nicasio Roamer's Ann

Doty, John E., Goleta, Calif. ARHT

¶Granite Spring's Dot 7 232 Nov 947 56 9816 455
¶Jolene Lucille Jr2 305 Oct 579 32 8151 370
s. Happyholme Expectation D. Happyholme Lord's Lucille
¶Jolene Palsy Jr2 294 Nov 588 33 7631 375
¶Jolene Patience Jr3 137 Nov 1109 53 5412 255
s. Happyholme Expectation D. Escalon Patience
¶Prairie Bloom Evelyn 6 202 Nov 682 34 6892 336
s. Chicona Pasha D. Prairie Bloom Sylvia

Doty, Russel E., Goleta, Calif. ARHT

¶Polytechnic Roana Sr4 298 Nov 638 44 12402 619
s. Rancho Nicasio Foremost Roanan D. Polytechnic Beatra Gem
*¶Rancho Nicasio Roamer's Honey 7 216 Nov 898 52 9323 489

§Doty, W. B., Butterton Guernsey Farm, Woodland, Calif. ARHT

†Butterton Holliston Floss Jr2 91 Oct 1148 55 3538 152
s. Santa Cruz Holliston Valmont D. Elm Butterfat Fairy
*†Butterton Holliston Thea Jr4 284 Oct 605 34 8122 390
†Butterton Kornegay Gretta Sr2 115 Oct 1028 45 4125 158
s. Klondike Kornegay D. Butterton Holliston Gifted
†Butterton Kornegay Josephine Sr2 183 Oct 1034 46 6972 269

§Dowley, Kenneth C., Kenolie Farm, Newfane, Vt. ARHT

*†Fair Field Prize 5 191 Oct 635 35 6144 269

§Duff, W. F. & Son, "Duffields," Lebanon, Ind. ARHT

†Duffield F. Hostess Jr2 305 Oct 645 38 8522 408
s. Douglaston King Farouk D. Duffield Matchmaker Hildreth
†Duffield F. Linda Jr2 183 Oct 775 30 5380 203

du Pont, Pierre S., Longwood Farms, Kennett Square, Pa. ARHT

Longwood Satin Sr2 365 Nov 42 2 10344 585
s. Bondwick's Vanguard D. Longwood Libby
Longwood Scarlet Sr2 365 Nov 503 33 9108 499
s. Fairlawn Caesar D. Longwood Nankeen

Longwood Seamstress Sr2 365 Nov 479 31 9964 524
S. Bondwick's Vanguard D. Longwood Quakeress
Longwood Sentiment Jr2 365 Nov 533 36 11711 632
S. Longwood Leader D. Longwood Pansey
Longwood Servant Jr2 365 Nov 620 47 9092 573
S. Bondwick's Vanguard D. Longwood Kitty
Longwood Shirley Sr2 187 Nov 627 32 5185 241
Longwood Sister Jr2 292 Nov 582 40 7564 426
Longwood Tangle Jr2 187 Nov 595 37 4011 205
Longwood Tango Jr2 209 Nov 708 41 5802 273

Dutton, Everett J., Mistydale Farm, Somersworth, N. H. ARHT
¶Great Spring Emerald 7 98 Oct 806 37 3038 142
S. Challenger of Haven Hill D. Abel's Secret Hope

Eberle, J. F., Jr., Marjoheim Farm, Westfield, Pa. ARHT
¶Cowanesque Foxy Sr4 90 Nov 969 42 3248 138
S. Roughwood Bugler D. Cowanesque Frieda

Eby, Mervin, Lookwell Farms, Elkhart, Ind. ARHT
†Birchwood's Illa 3d Jr2 288 Sept 550 33 7156 353
Fair Oaks Plutocrat's Carla Jr2 273 Sept 474 21 6107 305
Fern's Pet of Oakhurst Jr2 325 Oct 484 29 7704 398
Forest Glen Bessie Sr3 228 Oct 435 27 6601 344
Lookwell Golden Laura Jr2 102 Sept 836 40 3078 141
S. Langwater Golden D. Lookwell Wonder Lulu
*Lookwell Wonder Aline Jr4 324 Oct 305 18 11606 562
Meadow Brook's Rex's Barbara Jr2 285 Oct 571 30 7466 357
Meadow Brook's Veta 7 324 Oct 831 48 12862 641
Meadow Brook's Zelma Jr4 292 Oct 324 16 8403 346
Welcome-In Chum's Nadine Sr3 365 Oct 56 3 7642 300
S. Langwater Chum D. Brownlea Natalie

Eichbauer, W. H., Shawnee Springs Farms, Monroe, Mich. ARHT
*†Shawnee Springs' Cparice Sr4 227 Nov 590 30 6624 294
*†Shawnee Springs Clover Jr4 305 Nov 148 9 7133 331
S. Langwater Argyll D. Holdridge Charity
†Shawnee Springs Colleen Jr2 305 Nov 126 5 6798 314
S. Langwater Columbus D. Shawnee Springs' Daisy
*†Shawnee Springs Lili Jr3 117 Oct 828 35 3343 146
S. Langwater Columbus D. Chedco Lillie
*†Shawnee Springs Nannette Jr4 265 Nov 29 1 6131 320
S. Langwater Argyll D. Fairholme Nancy
†Shawnee Springs Naomi Jr2 212 Nov 352 19 3614 176
†Shawnee Springs Orchid Jr2 275 Nov 469 20 5543 242
†Shawnee Springs Tranquil Jr2 305 Sept 273 14 5397 251
S. Florham John D. Shawnee Springs Trinket
†Shawnee Springs Whisper Sr2 202 Nov 777 27 5713 249

§Eldridge, H. L., Washougal Farm, Washougal, Wash. ARHT
*†Shadeland's Gloria 6 102 Nov 742 35 3297 160
S. Wandamere Matchless D. Shadeland Goldy

§Ellis, Frank H., 3rd, Fuzzydele Farms, Elverson, Pa. ARHT
†Fuzzydele's Aletha Royal Sr2 120 Oct 719 37 2954 141
S. Flying Hill Prince Royal D. Flying Hill Mistress Golden

Ellis, Sherman K., Farview Farm, Redding Ridge, Conn.
Farview Pearl Jr2 209 Nov 1040 47 7898 348
Flat Brook Her Trixie Jr3 105 Nov 1182 56 4900 229
S. Coronation Herald D. Chinquapin Gen-O-Trix
Gardenville King's Gloria Sr2 365 Nov 625 47 11689 698
S. Gardenville Coronation King D. Valiant's Glorious Petunia
Great Elm Freda Jr3 189 Nov 1256 49 9603 403

Ellsworth George I., Barnegat Ranch, Grass Valley, Calif. ARHT
*†Barnegat Dione 7 268 Oct 369 14 8345 309
†Barnegat Itea 3d Jr2 184 Oct 602 33 4973 234
*†Barnegat Paystreak's Dondia Sr4 305 Oct 558 25 10513 424
S. Quail Roost Prince Paystreak D. Barnegat Dondia 2d
*†Barnegat Paystreak's Lucy Sr3 245 Oct 718 39 8762 387
†Barnegat Paystreak's Nada Jr4 282 Oct 627 34 9488 452
*†Barnegat Traveler's Alyssum Jr4 305 Oct 550 28 12162 588
S. Roughwood Traveler D. Barnegat Alyssum
*†Barnegat Traveler's Amy Sr4 305 Oct 85 4 9911 473
S. Roughwood Traveler D. Amapola of Barnegat
*†Barnegat Traveler's Lucy Sr4 289 Oct 594 31 10621 441
*†Barnegat Traveler's Nadine Sr3 106 Oct 1119 47 4483 195
S. Roughwood Traveler D. Barnegat Nada
*†Barnegat Traveler's Princess Sr4 189 Oct 880 44 7850 318

Emerson, Anne P., Est., Brooklandwood Farms, Brooklandville, Md.
Brooklandwood Bonnie Lady Jr2 365 Nov 37 2 8187 419
S. Langwater Gabriel D. Bonnie Blink Gay Lady
Brooklandwood Dandy Girl Jr2 195 Nov 551 28 5534 239
Brooklandwood G. Emily Sr3 365 Nov 575 29 11782 592
S. Langwater Gabriel D. Brooklandwood Emily
Brooklandwood G. Evelin 5 365 Nov 190 10 10316 512
S. Langwater Gabriel D. Brooklandwood Evelin
*Brooklandwood Matilda Jr4 198 Nov 893 47 8786 443

§Emerson, William M. & Lillian V., Lerson Lawn Farms, Auburn, N. Y.
†Evaline's Frolic Sr2 144 Dec 658 34 3583 182
S. Coronation Yeoman D. Ruth's Evaline of The Keshequa
†Lerson Lawn Merry Anne Sr2 115 Dec 856 37 3524 154
S. Greystone Maestro D. Merrilee of Ridgeway
†Mulhocaway Bella Sr2 212 Dec 596 26 6037 245
*†Mulhocaway Fay Butterfat Jr3 279 Nov 348 18 10404 492
S. Clara's Butterfat D. Stony Ford Douglas' Favorite
†Pansy's Poppy 5 92 Dec 959 47 3166 150
S. Cuddles of Elmwood Farm D. Pearl's Pansy

Endicott, John, "Brookwood," Bloomfield Hills, Mich.
Brookwood Florinda 6 365 Aug 838 37 13596 609
S. Meteor of Berea D. Brookwood Floretta
Brookwood Porita Girl Jr2 365 Sept 456 23 11948 557
S. Brookwood Imperial D. Brookwood Polly
Brookwood Prime Sr4 100 Oct 1324 56 4162 171
S. Brookwood Imperial D. Brookwood Psyche
Brookwood Ruth Ellen Jr2 196 Oct 859 45 6387 329

Equi, John F., Matapa Guernsey Farm, Penngrove, Calif. ARHT
†Matapa El Toro's Pansy Sr2 305 Nov 493 21 10001 394
S. Matapa Goldie's El Toro D. Matapa Lou's Boy's Poppy
†Matapa El Toro's Sharon Jr2 238 Nov 1076 52 10522 452
*†Matapa El Toro's Trixie Sr3 305 Nov 416 21 10986 520
S. Matapa Goldie's El Toro D. Matapa Zeke's Trilby
*Matapa El Toro's Wanda Sr4 365 Dec 316 18 11552 528
S. Matapa Goldie's El Toro D. Matapa Lou-Boy's Waneta
*Matapa Lou-Boy's Nancy Sr3 365 Nov 250 18 11690 643
S. Matapa Prophet's Lou-Boy D. Matapa Zeke's Nancy

§Erf, Cora, Marguerite C., Elzy W. & Norma, Chestnut Ridge Farm, Bellevue, Ohio. ARHT
†Chestnut Ridge Major's Mirth Jr2 108 Nov 695 33 2790 133
S. Chestnut Ridge Sunbeam's Major D. Chestnut Ridge Sunbeam's Mirth

Evans, Samuel J., Evanbrook Farm, Hurffville, N. J. ARHT
*Evanbrook's Daisy 6 112 Nov 1092 56 4236 199
S. Evanbrook's Leader D. Cherry Boy's Daisy
Spruce Run Marvel's Joyous Sr3 91 Nov 1179 63 3942 182
S. Hilltop Butterfat Marvel D. Spruce Run Majesty's Joybelle

§Fiedler, Charles E., Charan Farms, Tomah, Wis. ARHT
†Glory Rose Bud of Z. H. 7 196 Oct 632 32 6169 286
†Knight's Golden Brighteyes 6 101 Oct 1380 62 4693 230
S. Knight's Ultimas Spot D. Golden View of Maple Grove
†Lucky Dutchess Beauty Jr3 115 Oct 675 33 3446 157
S. New Hope Leader's Lanier D. Carol May's Honeysuckle
†Mae Belle Dutchess of Lone Oak 8 97 Oct 1329 53 4221 193
S. Champion's Duke of Alta Vista D. Daisy Mae Belle of Lone Oak

§Fisackerly, Howard, Clearview Farms, Sunflower, Miss.
†Hillbright Laura Jr3 104 Nov 746 33 2900 118
S. Bright King's Jerry D. Bright King's Annabel

Fisher, V. T., Maple Point Farm, Portersville, Pa.
¶Maple Point Baroness Jr3 286 Nov 478 30 9066 470

§Fladoes, Harriet M., Meadowmere Farms, Milwaukee, Wis. ARHT
*†Malloy Constant's Pansy Jr4 219 Nov 513 25 7439 365
*†Meadowmere Bittersweet 5 287 Nov 677 33 11158 495
†Meadowmere Daphne Jr2 244 Nov 604 32 6228 321
†Meadowmere Larkspur Jr2 225 Nov 607 36 4999 282
*†Meadowmere Narcissus 5 91 Nov 1353 46 4094 155
S. New Hope Grandees Gwain D. Meadowmere Crocus

§Fleitas, Allison F., Winlochan Farm, Greenville, Del. ARHT
*Gardenville Iona 5 365 Nov 277 15 12240 694
S. Blossom's Bright Lad D. Countess Iona

Florida State Farm, Raiford, Fla. ARHT
*¶Raiford's Florida Queen Sr4 262 Oct 857 42 9112 441
*Raiford's Gay Connie Sr4 205 Oct 684 43 5866 324
Raiford's Gay Leola Sr2 90 Oct 826 43 2415 116
S. Klondike Gayward D. Butler Island Foremost Ive
Raiford's Gracie Sr3 148 Oct 750 36 4220 195
S. Klondike Gayward D. Caesar's Sarah
*Raiford's Gwendolyn 5 365 Oct 751 37 12281 614
S. Klondike Gayward D. Gwindale's Ruby
*Raiford's Hilary 5 285 Oct 774 43 9156 483
Raiford's Jeanette Jr3 200 Oct 727 37 5557 254
*Raiford's Julia Sr4 233 Oct 914 45 8633 417
Raiford's K. Opaline Jr2 116 Oct 707 34 2572 118
S. Klondike Klansman D. Appin's Opal
*Raiford's Kyola Jr4 264 Oct 784 45 9035 467
Raiford's Rosetta Sr3 283 Oct 658 38 6839 377

Foremost Guernsey Association, Incorporated, Hopewell Junction, N.Y.
Foremost Comet's Faith Jr2 365 Oct 682 37 10614 568
S. Foremost Comet D. Superb's Faithful
*¶Foremost Crown's Faithful Sr3 199 Oct 1193 56 9237 445
*Foremost Quaffodil 7 212 Oct 1665 87 13195 605
Foremost Royal's Keepsake Jr2 365 Oct 109 6 10784 600
S. Foremost Royal Valor D. Foremost Keepsake
Foremost Royal's Prestine Jr2 365 Oct 582 30 12496 596
S. Foremost Royal Valor D. Foremost Prestine
¶Foremost Royal's Rasche Jr2 228 Oct 917 49 7305 367
¶Foremost Royal's Thetis Jr2 187 Oct 1026 47 6834 300
*Foremost Therma Sr4 359 Oct 788 47 14841 750
*Foremost Thetis Sr3 365 Sept 31 1 12179 519
S. Foremost Acme D. Foremost Proud Dame
Sterlingold Rebern Jr3 365 Oct 575 30 10493 526
S. Foremost Acme D. Foremost Rhoebe
*¶Superb's Faithful 14 184 Oct 1082 54 6487 307

§Foster, Ralph L., Foster Guernsey Farm, Reedsport, Oregon. ARHT
†Alert's Vera's Fern Jr2 305 Nov 197 12 8912 420
S. Kenfleur's One Alert D. Umpqua Buttercup
†Foster Farm Betty Jr2 200 Nov 739 39 6230 289
†Foster Farm Hope Jr2 188 Nov 545 31 4727 233
†Foster Farm Vera Jr2 185 Nov 706 41 6056 293
†June Blossom's Jewel Sr2 210 Nov 517 29 5583 273
†Maple Brook's Sadie 11 100 Nov 794 45 3103 163
S. Sheik's Trix of Middale D. Maple Brook's Bess 3d

Fox's Guernsey Dairy, Waukesha, Wis.
*Bernice's Donna Mae 7 291 Oct 1041 47 11757 518
Fox's Annette of Waukesha Jr2 109 Oct 1076 41 3780 125
S. Curtiss Candy Benny D. Fox's Annabelle of Waukesha
*Fox's Barbee of Waukesha Sr4 365 Nov 750 41 14973 662
S. St. James Philosopher's Vernon D. Fox's Barbara of Waukesha
Fox's Francine of Waukesha Jr2 109 Oct 1006 44 3841 153
S. Curtiss Candy Benny D. Fox's Frances of Waukesha
*Fox's Madeline of Waukesha 6 361 Oct 1010 45 14610 654
Fox's Viola of Waukesha Jr2 109 Oct 859 38 2969 120
S. Curtiss Candy Benney D. Fox's Violet of Waukesha
*Fox's Violet of Waukesha Jr3 358 Oct 740 37 12167 545
Lurban Cemovic Jr2 334 Oct 438 24 6176 319

Freeman, R. D. & R. E., Free Manor, Greentown, Ind. ARHT
¶Leatherwood Kinky Sr3 110 Sept 962 52 3949 185
S. Duffield Rose King D. Leatherwood Beauty
¶Meadow Haven Countess Jr4 118 Oct 1177 52 5427 229
S. Meadow Lodge King's Raider D. Diavolo's Minnie of Milky Way

Fretz, William F., Fritzlyn Farms, Pipersville, Pa. ARHT
Fritzlyn Fashion Gem Jr2 318 Oct 466 30 7314 372
Fritzlyn Gypsy Julia Jr2 239 Oct 743 40 6507 320

Fritzlyn Jeanette 4th's Gift Jr3 211 Oct 1302 63 8357 376
Fritzlyn King's Jeanette Jr2 228 Oct 1134 54 9408 401
¶Fritzlyn King's Lady Jr2 234 Oct 602 34 5424 258
Fritzlyn Supreme Genelite 2d Jr2 106 Oct 848 42 3041 139
S. Antietam Gypsy King D. Fritzlyn Supreme Genelite
Fritzlyn King's Val Gentle Jr2 347 Oct 808 40 11356 507
Fritzlyn King's Val Roseate Jr2 365 Oct 460 25 9072 428
S. Antietam Gypsy King D. Fritzlyn Val Roseate
Fritzlyn Madam 2d Jr2 350 Oct 753 39 10881 514
Fritzlyn Valor's Nella Jr2 347 Oct 573 33 8237 429
Fritzlyn Xmas Lilian Jr2 218 Oct 637 35 5729 421
Fritzlyn Xmas Pride Jr2 189 Oct 665 35 4403 211

Fuller, Hester & Parrish, Fuller Farms, Shelbyville, Ind. ARHT
*¶Lad's Cynthia Jane 5 115 Sept 1278 52 5159 243
S. Illustrious Foremost Lad D. Lad's Cynthia
*¶Sepascot Golden Pansy 6 305 Sept 44 2 8777 473
S. Bournedale Golden Sepascot D. Sepascot Primrose

Gallun, Edwin A., Anchor Point Farms, Hartland, Wis.
*†Amos' Diane Jr4 199 Oct 561 26 6168 274
†Amos' Sunrise Sr3 97 Oct 942 40 3582 140
S. Katrina's Amos of Wildwood D. Archer's Sunflower
†Anchor Point Mod. Bellatrix Jr2 305 Oct 150 8 9770 404
S. Argilla Moderator D. Malloy Constant's Charmeuse
†Anchor Point Rosetta's Ballina Jr3 108 Oct 913 43 3838 158
S. Foremost Templar D. Wey Acres Grandee's Rosetta

Galvin, Frank, Pine Hill Farm, South Billerica, Mass.
*Hayland Lucky 6 93 Nov 1150 60 4138 197
S. Rockingham Romeo D. Roughwood Luella
*Howland Vermont Falling Star 5 222 Nov 1374 65 11590 502
Pada's Lute of High Rock Sr2 226 Nov 749 41 7406 378
Pine Hill's Golden Rosebud Jr3 98 Nov 920 40 3141 132
S. Argilla Goldenglow D. Juror's Westfield Roseblossom
Pitter of Abby Lodge Jr4 285 Nov 885 54 10451 544

Gaylord, E. K., Gaylord Guernsey Farms, Oklahoma City, Okal.
Gaylord Bom's Juno Jr2 295 Dec 766 39 8468 401
Gaylord Levity's Lady Jr3 149 Dec 1204 56 5862 233
S. Gaylord's Levity King D. Green Meads Lady Desire
Gaylord Levity's Rose Jr3 188 Dec 1075 50 7600 328
Gaylord Moonlight's Delma Jr2 365 Dec 125 6 15079 603
S. Gaylord's Moonlight D. Gaylord's Delphinium
*Gaylord's Arbiter's Twinanna 6 352 Dec 815 46 14394 717
Gaylord's Beautiful Maid Jr2 365 Dec 219 11 10867 443
S. Langwater County Squire D. Gaylord's Milkmiad of Val
Gaylord's Cleo of Fortune Sr4 275 Dec 1104 61 11776 547
Gaylord's Crown's Margaret 5 207 Dec 1090 59 8438 398
*Gaylord's Florette 5 99 Dec 1494 79 5448 277
S. Gaylord's Topnotch Duke of F. D. Floe of Oronoko
Gaylord's Fortune's Nanita Sr4 321 Dec 949 48 12549 561
Gaylord's Golden Charm Jr2 357 Dec 738 43 11973 553
Gaylord's Golden Faith Sr4 233 Dec 601 31 7175 345
Gaylord's Golden Frances Sr3 341 Dec 752 45 10801 571
Gaylord's Golden Patty Jr3 349 Dec 729 43 10575 547
Gaylord's Golden Phlox Jr4 352 Dec 573 34 13980 617
Gaylord's Husky's Darling 5 212 Dec 1094 62 8001 366
Gaylord's Levity Ann Sr2 292 Dec 791 46 8738 438
Gaylord's Levity Dora Sr2 277 Dec 750 42 7746 390
*Gaylord's Moonflower Sr3 110 Dec 1374 62 5248 223
S. Gaylord's Moonlight D. Gaylord's Climax Flora
*Gaylord's Naomi 6 95 Dec 1324 62 4269 201
S. Gaylord's Dexter D. Naomi Mengus Farms
Tamworth Rachel Sr3 241 Dec 1010 54 9848 412
*Yellow Creek King's Twilight Sr4 364 Dec 927 53 16330 821

§Geddes, F. Bramwell, Manor Shores Farm, Chestertown, Md. ARHT
Driftwood's Iona Sr4 195 Oct 639 29 6757 293
S. Driftwood's Spar Buoy D. Driftwood's Elizabeth
*Driftwood's Morning Glory 7 136 Oct 745 29 4892 186
S. Noro Gold of Hill Girt D. Leeholme Delphinium
Manor Shores Lucinda Jr2 144 Oct 668 28 4191 185
S. Driftwood's Clipper D. Driftwood's Lucille

§Geran, E. H., Mrs., Glengeran Farm, Matawan, N. J.
*†Glengeran Beulah Sr4 105 Oct 1050 46 4146 190
S. Glengeran Buttercup's Chief D. Glengeran Blue Belle
†Glengeran Buttercup's Elinor Sr2 298 Oct 88 3 8777 379
S. Glengeran Buttercup's Chief D. Glengeran's Elinor 2d
†Glengeran Catherine Jr3 305 Sept 101 5 8486 411
S. Glengeran Butterchief's Chief D. Glengeran Carmel
*†Glengeran Clara Bell 5 269 Sept 442 21 8657 368
*†Glengeran Clarisse 6 305 Oct 562 31 11788 606
S. Hilltop Butterfat Governor D. Glengeran's Clara 2d
Glengeran June Rose Sr2 365 Nov 624 34 12370 673
S. Glengeran Buttercup's Chief D. Rose Lawn June
†Glengeran Reta 5 115 Oct 913 44 3948 192
S. Glengeran Buttercup's Chief D. Rose Lawn June

Giesy, R. M., Jr., Kenmar Hills Farm, Lancaster, Ohio & Bingham, Leland C., Edinham Farm, Ravenna, Ohio. ARHT
Copeland Farm Fern Sr2 365 Oct 115 7 11040 574
S. Fairlawn Fleetwood D. Copeland Farm Jackie

§Gilbert, Fannie L., Richvale Farm, Farmington, Maine. ARHT
†Richvale King's Joan Sr2 305 Sept 196 11 6262 315
S. Richvale Butterfat King D. Dirigo's Jean of Maple Lane

§Gilbert, Harvey W., Richvale Farm, Farmington, Maine. ARHT
†Richvale Beth Sr3 305 Aug 255 15 8188 401
S. Argilla Gascon D. Goldenlocks Beth
†Richvale Honoria Jr3 291 Aug 20 1 4359 236
S. Endean Pietro D. Endean Varro
*†Richvale Silver Hopeful Sr4 241 Oct 263 12 7520 345

§Gilbert, Richard H., Richvale Farm, Farmington, Maine. ARHT
*†Hurlwood's Belle 10 305 Sept 348 20 9452 467
S. Laurel King of Deer Ridge D. Hurlwood's May Queen
†Richvale King's Joy Sr2 305 Aug 57 3 5938 331
S. Richvale Butterfat King D. Richvale Mirthful

§Gillen, Vincent J., Hickory Manor Farm No. I, Swanton, Ohio. ARHT
†Betty Lou of Lenawee 8 231 Nov 403 20 4635 217
†Cain's Patsy of Bilmur Jr4 280 Nov 468 20 7868 349
†Carib's Milmar Beauty Jr3 305 Nov 427 25 9828 519
S. Villa-Way Carib D. Milmar Betsy Bair
†Hickory Manor Sun's Coral Jr2 99 Nov 895 38 2797 123
S. Shawnee Springs Venture D. Shawnee Springs Coral

Ginn, Francis, Ollasses Farm, Novelty, Ohio. ARHT
*Ann Gay of Penn Villa 9 302 Nov 790 49 11312 621
*¶Aveshurst Frosty 9 201 Nov 1215 71 9356 491
Bryn Du Maxim Scarlett Jr2 148 Nov 712 32 4073 175
S. Quail Roost Lucky Noland D. Sunrise Spring Peggy
*¶Cherry Hill Lucy Lou Jr4 305 Nov 293 15 10869 529
S. Raemelton Triumph Preeminent D. Cherry Hill Loucinda
*Green Crest Blossom 5 236 Nov 981 52 10515 509
*Green Crest Tranquil Sr4 365 Sept 242 18 8989 534
S. Raemelton Corking Amir D. Willow Brook's Doretta
*Morrow's Maid Jr3 293 Nov 645 32 11233 516
*Morrow's Rosalind Jr4 319 Nov 732 34 12866 558
Ringgold Delight Jr2 365 Oct 770 43 12608 664
S. Broadland Baronet D. Ringgold Delores
Ringgold Gay Lass Jr2 190 Nov 785 42 6256 296
Senator Chene's Favorite 2d 7 365 Sept 208 10 14494 684
S. Welcome-In Whittier D. Senator Chene's Favorite

Glanville, F. J. & Wilkins, Neal E., Liberty Farm, Lancaster, Wis.
Liberty's Cosy Sr3 209 Nov 877 35 7410 314

Gordon, Fred H., White Hall Farm, Brockport, N. Y.
Nodrog Carnation Sr3 365 Nov 52 2 12210 548
S. Silver Forest Attention D. Nodrog Golden Cherry
Nodrog Galentia Jr3 191 Nov 993 48 7254 297
Nodrog Glorianna Jr4 244 Nov 1184 57 11263 500
Nodrog Grand Belle Jr3 244 Nov 805 48 9236 475

§Gotshall, I. E., Meadowcroft Farm, Westtown, Pa.
†Betty Blye of Waverly Farm 8 305 Oct 138 8 7730 390
S. Marguerite's Leader D. Strongheart's Bertha
*†Gregory's Aggie 7 305 Nov 325 17 8037 368
S. Hindsdale Golden Success D. Gregory's Irene
†Lila's Rowena of Meadowcroft Jr2 213 Nov 375 20 4748 209

Gould, William J., "Grapelawn," Burkeville, Va.
Grapelawn Chick Jr2 365 Oct 527 26 12387 595
S. Bournedale Double Chief D. Beauty's Lady of Oakland

§Gouldin, J. M., Windsor Farm Guernseys, Tappahannock, Va.
Pinemont's Dimples Sr4 124 Sept 1220 61 5613 260
S. Pinemont's Valor's Prince D. Hinson's Golden Queen
†Valentine of Armsted Hill Jr4 238 Dec 415 23 6881 337
S. Fox Dean's Old Gold D. Tree Hill Valentine
Windosr Duchess Rose Jr2 182 Nov 728 40 5780 281
S. Riegeldale Emory's Pirate D. Windsor Queen

Grass, J. W., Mrs., Grassview Farm, Roswell, Ga. ARHT
*¶Princeton's Gay Lassie Sr4 305 Nov 282 15 9084 440
S. Quail Roost May Princeton D. Ruth's Gay Lady

§Greenebaum, Louis J., Willow Brook Farm, Pewaukee, Wis. ARHT
*†Willow Brook Donna 6 185 Oct 678 39 6170 312
†Willow Brook Valmead's Mynette Sr2 305 Oct 214 10 6910 340
S. Gaylord's Valmead D. Willow Brook Donna
†Willow Brook Valmead's Sally Sr2 305 Oct 45 2 7365 360
S. Gaylord's Valmead D. Willow Brook Pride Sally

§Griggs, Robert Charles, Golden Dew Guernsey Farm, Mustang, Okla. ARHT
*†Elm's Barbara Rose 6 305 Nov 1427 72 17844 869
S. Valor's Josie's Masher D. Quaint Fortune of Overlook

§Grilliot, Elmer, Lou Elm Farm, Houston, Ohio. ARHT
†Beauty's Pat of Sunnyside Jr4 133 Nov 409 20 3178 147
S. Versailles Supreme D. Dell's Beauty of Sunnyside
†Betty Ann's Buttercup Jr4 132 Nov 865 42 5234 245
S. Versailles Supreme D. Goldie's Betty Ann
†Betty Ann's Peggy Jr2 203 Nov 628 32 5872 273
†Pat's Pet of Lou Elm Farm Jr2 131 Nov 466 20 2516 104
S. Symmes Snowdrop's Jipper D. Beauty's Pat of Sunnyside
†R-Be-Dee Sunny Dell Jr2 305 Nov 106 5 6617 292
S. Versailles Hi Honor D. Echo Dell of Daffodil Farm
†Versailles Mary Alice Jr2 128 Nov 548 32 3298 178
S. Ivan of Versailles D. Versailles Queen Alice

§Grimland, E. H., Grimland's Farm, Amherst Junction, Wis. ARHT
†Grimland's Mona Bell Sr2 284 Nov 392 21 6279 302

Groth, Earl, South Wind Farm, Ossian, Ind. ARHT
Collinwood Hortense Jr2 365 Nov 39 2 14023 634
S. McDonald Farms Hoosier D. Collinwood Cynthia
*Kitchener Fearless Marion Sr3 275 Nov 510 29 10002 512
South Wind Gusta's Daydream Jr3 365 Nov 588 27 14065 550
S. McDonald Farms Darnall D. McDonald Farms Gusta

§Guptill, Shirley Anne, Whispering Waters Ranch, Monroe, Wash. ARHT
Shirley Ann's Lassie Jr3 365 Sept 55 2 13067 647
S. Chuckanut Ruben D. Marymoor Cora

§Hagan, John, Hagan Farms, Poughkeepsie, N. Y.
*†Hagan Farms Merrily Jr3 305 Oct 375 18 10822 515
S. Douglaston Prince Maurice D. Maple Lane Africander's Merry
*†Val's Gerda of Pine Grove 5 265 Sept 251 12 6719 258
S. Valor's Premier D. Rosemount Jasmine

Hallowell, James Mott, Cloverluck Farm, Pepperell, Mass. ARHT
†Cloverluck Ceres Jr3 305 Nov 47 2 7333 403
S. Lea Lord Phoenician D. Cloverluck Charm
†Cloverluck Diana Jr3 305 Nov 208 11 8742 430
S. Lea Lord Phoenician D. Cloverluck Iris
†Cloverluck Glamorous Sr2 202 Nov 311 21 4272 234
*Cloverluck Toulon Sr4 102 Nov 1046 49 3718 171
S. Cloverluck Sir John D. Cloverluck Goldenrod

§Hamby, Charles Carroll, Mountain Valley Farm, Longcreek, S. C.
Oran's Dawnita Jr3 100 Sept 804 42 2833 146
S. Appin's Oran D. Electric City Dawn

Oran's Florence Sr2 267 Sept 817 41 8014 370

§Hamby, Neal Allen, Mountain Valley Farm, Longcreek, S. C.
†Twinkle's Lady Alexa Jr3 238 Sept 541 25 5733 249

§Hamby, Renic D., Hamby Farms, Oklahoma City, Okla. ARHT
*†Elm's Goldie Diana 5 305 Sept 327 18 7956 431
S. Corium Slogan's Superb D. Golden Glow Diana
*†Keno's Angel of Fortune 5 277 Oct 519 32 8749 464

§Hamilton, James T., Washington, Pa. ARHT
†Ambassador's Lou Sr3 189 Nov 519 30 5186 272
†Anna Donna Bell 8 305 Oct 11 8218 413
S. Climax Marquis of W. V. D. Anna Donna's Bess
†Anna Donna Flossie Jr3 233 Nov 584 32 7545 360
†Anna Donna's Princess 3d Sr4 190 Nov 341 19 5811 247
†Anna Princess Coset 6 103 Nov 1045 44 3878 172
S. Climax Marquis of W. V. D. Anna Donna's Princess
Halmar's Nellie Jr2 344 Nov 327 20 8564 453
Hamilton's Ambassador's Paula Sr2 188 Nov 696 40 5716 279

§Hamilton, T. R., Hamhurst Farm, Burkeville, Va.
Rose's Maxim Martha 5 351 Oct 367 22 10469 544
†Rose's Maxim Rennie 5 188 Oct 819 44 5911 283
Rose's Maxim's Margo Jr3 365 Oct 388 21 10368 513
S. Rose's Maxim of Hamhurst D. Lucerne's Martha
Rose's Maxim's Ramona Sr3 117 Oct 855 42 4206 194
S. Rose's Maxim of Hamhurst D. Lucerne's Ramona
Rose's Maxim's Ruby 5 315 Oct 517 33 8519 446
†Rubermont Dola 7 208 Oct 587 31 5099 233

§Hanks Brothers, Oakvale Farm No. 2, Winnebago, Minn. ARHT
Cozette Pride of El Mere 11 359 Oct 384 22 11357 547
S. Valiant's Pride of El Mere D. Cozette Gardener of El Mere
†Le Hillier May Rose 9 204 Oct 773 37 7164 313
*†Oakvale G. Ruth 7 305 Oct 197 12 10494 504
S. Governor of Oakvale D. Oakvale Princess Rita
†Oakvale Lillian 8 305 Oct 229 10 11115 584
S. King of Boulder Bridge D. Oakvale A. Lenora
Oakvale Majesty's Bea Jr2 315 Oct 416 21 5840 286
†Oakvale Rel. Valentine Jr2 184 Oct 415 23 3346 167
Oakvale Royal Lily Jr3 247 Oct 653 41 8187 459
†Oakvale Royal Macy Jr3 305 Oct 329 19 7882 407
S. Boulder Bridge Royal Bloom D. Reliable's Maida
*†Oakvale Royal Patience 5 182 Oct 717 36 6968 352
*†Stub of Fieldon 8 305 Oct 274 15 7098 378
S. Cedar Lodge Gold Girl's Masher D. Cherub's Spot of Fieldon

§Hanks, John S., Oakvale Farm No. 2, Winnebago, Minn. ARHT
†Oakvale Majesty's May Jr2 304 Oct 185 11 5986 298
S. Jonacre Coronet Majesty D. Le Hillur May Rose

§Hansen, William W., Modelgor Farm, Fresno, Calif. ARHT
†Modelgor Cherry Blossom Jr3 335 Nov 953 51 4717 225
S. Modelgor Antonette's Victor D. Modelger Cherry
†Modelgor Duchess Jr2 212 Nov 671 40 6067 298
†Modelgor Emmy Lou Sr3 284 Oct 198 12 8722 490
S. Troutmere Peck-a-Boo's King D. Modelgor Ena
†Modelgor Ena's April Sr4 305 Oct 634 39 8435 463
S. Troutmere Peek-a-Boo's King D. Modelgor Ena
†Modelgor Gloria 13 193 Nov 902 44 8675 321
†Modelgor Millicent's Melba Jr4 288 Nov 607 42 10552 617
S. Troutmere Peek-a-Boo's King D. Modelgor Millicent
†Modelgor Millicent Violet Jr3 305 Oct 81 5 7575 447
S. Troutmere Peek-a-Boo's King D. Modelgor Millicent
†Modelgor Susanne's Alice Jr2 268 Nov 492 34 6315 351
†Modelgor Susan's Prudence Sr3 304 Nov 454 23 10156 475
S. Torutmere Peek-a-Boo's King D. Modelgor Susan
†Modelgor Suzette 9 305 Nov 790 39 11895 501
S. Escalon Antonio D. Modelgor Susan
†Modelgor Suzette's Countess Sr3 221 Nov 955 57 8496 454
†Modelgor Suzette's Nina Jr4 301 Oct 1083 60 13015 649
S. Troutmere Peek-a-Boo's King D. Modelgor Suzette

§Harden, J. B., Sunbright Farm, Ponca City, Okla.
†Sylvia's Blossom Girl 8 146 Oct 366 24 3823 177
S. King's Sylvia's Boy D. Cherub's Blossom Girl of Yule 3d

§Harrison, George W., Golden Meads, Fond du Lac, Wis. ARHT
†Golden Elm Mead Nugget Jr3 304 Aug 117 6 5462 232
S. Linwood's Lieutenant D. Elk Meadow Resolute's Nugget

Hart, C. H., Hart Ridge Farms, Bridgeport, W. Va.
*¶Kenfleur's Content Alert 5 250 Nov 438 21 7962 349

§Harville, C. J., Glenco Farm, Macedonia, Ohio. ARHT
†Glenco Noble Louise Jr2 191 Oct 506 30 3978 206
†Glenco Noble Pearl Jr2 120 Oct 491 33 2426 120
S. Normandy Noble D. Glenco Iris Pearl
†Glenco Noble Rosette Sr2 305 Oct 302 24 7090 349
S. Normandy Noble D. Glenco Royal Rose
†Glenco Royal Patsy Jr3 191 Oct 630 31 5506 235
†Glenco Royal Victory Jr3 209 Oct 646 31 5574 262

Haskell, H. G., Hill Girt Farm, Chadds Ford, Pa. ARHT
¶Hill Girt Chevalier Rose Jr3 192 Oct 1056 51 8027 371
Hill Girt Princess Mayfair Sr2 365 Oct 140 6 13715 642
S. Hill Girt Prince D. Cherub's Mayfair of Hill Girt
¶Hill Girt Princess Nora Pat Jr3 287 Oct 970 51 11621 552
Hill Girt Princess Patsy Jr2 365 Oct 33 2 9056 509
S. Hill Girt Prince D. Hill Girt Patsy
*†Princess Patty of Hill Girt 5 197 Oct 519 31 4926 281

Hatcher, F. L., Dan Valley Farm, Brim, Va. ARHT
¶Beauty Bell of Asbury Jr2 305 Nov 209 12 6720 341
S. Cavalier of Gold Knob Farm D. Melissa of Cottonade
¶Betsy Fawn's Pearl 10 122 Nov 699 29 2949 121
S. Grapelawn King Daniel D. Betsy Fawn
Coronation of Beech Park Jr4 186 Nov 1030 48 8049 371
¶Colonial Beauty 11 305 Oct 176 9 7291 347
S. Mountain King Ultra D. Nan's Beauty of Cedar Grove
*¶Cummings' Alice Jr4 305 Oct 198 10 9696 453
S. Big Chief of Arden D. Dixie Boy's Rosa
¶Dan Valley Adeline Sr3 305 Nov 414 22 10988 527
S. Klondike Vallemede D. Yeoman's Highboy's Lady
¶Dan Valley Anna Sr3 220 Nov 830 40 8221 365
¶Dan Valley Blossom Jr3 205 Nov 866 38 7537 307
¶Dan Valley Cora Sr2 181 Nov 804 37 5563 254
¶Dan Valley Dawn Jr3 275 Nov 458 23 7402 334
¶Dan Valley Gem Jr3 186 Nov 781 39 6462 313
¶Dan Valley Hazel Sr2 158 Nov 851 40 5096 214
S. Klondike Vallemede D. Hazel Belle Marie
Dan Valley Jonquil Sr4 212 Nov 951 42 10367 446
Dan Valley June Sr2 274 Nov 767 34 10047 458
¶Dan Valley Kate Jr3 186 Nov 608 28 5804 234
¶Dan Valley Maid 6 305 Nov 330 19 8598 423
S. Lady Heart's Hite D. Governor's Betsy Girl
¶Dan Valley Queen Sr3 305 Nov 561 27 9692 445
S. Klondike Vallemede D. King's Ultra Ruth
¶Dan Valley Rose 5 193 Nov 774 39 6833 317
¶Dan Valley Violet 5 130 Nov 906 42 4531 201
S. Klondike Vallemede D. Marble Fern
¶Dasia of Oak Side 7 305 Nov 48 3 7209 384
S. Klondike Kite D. Princess Dasia
¶Fairyday Juanita 8 206 Nov 736 31 6860 275
¶Green Meadow Royal Carmen Jr3 223 Nov 726 34 7595 341
¶Hines' Butterfat Lady Jr4 219 Nov 172 9 7971 417
S. Clyburn Butterfat Franklin D. Hines' Don's Gay Lady
¶Holliking's Lady Buster Jr3 240 Nov 609 30 7679 377
¶King's Ultra Ruth 8 224 Oct 185 8 5181 234
S. Ruth's Ultra May King D. Melbia Renia
*¶Klondike Twilight 10 97 Nov 852 37 3350 148
S. Klondike Gay Direct D. Klondike Karena
Marbelou's Patra 7 285 Oct 947 41 14062 571
¶Melissa of Cottonade Sr4 201 Nov 730 35 6296 292
S. Peter Secundus of Cottonade D. Sandhill Marie
¶Pearl Ultra's Bess 9 305 Nov 233 10 7774 323
S. Tommie of Surry D. Elizabeth's Pearl Ultra
¶Pinemont's Jingle Bell Jr3 242 Nov 768 44 8747 445
¶Pollyanna of Dan Valley 5 305 Nov 33 1 9435 433
S. Hercules Boujaudy D. Mazie Anna Royal
¶Princetta of Twin Oaks 5 129 Nov 941 44 4773 204
S. Notla Prince Dudley D. Albright Foremost
¶Susie Clunette 6 218 Nov 632 33 6291 309
¶Susie Q. 8 126 Nov 746 33 3838 175
S. Lady Heart's Hite D. Governor's Betsy Girl
¶Top-Guard's Patsy 6 178 Nov 109 4 4417 196
¶Windale Gladiator's Genius 5 202 Nov 624 32 5902 270
Yellow of Hatcher Farm 5 201 Nov 986 45 9350 406

§Hawkins, J. E., Shady Rest Guernsey Farm, Midlothian, Va. ARHT
Lady May of High View 7 103 Oct 850 39 3119 127
S. Quail Roost Prince James D. Buttercup Maid of High View

Hawkins, L. A., Silver Forest Farms, Forestville, N. Y. ARHT
*†Annette's Royal Ann Sr3 294 Nov 357 17 9195 397
Experience's Daisy Jr2 341 Oct 142 10 8262 408
S. McDonald Farms Experience D. Valerian's Flower
Experience's Mary Jane Jr2 365 Nov 213 10 8976 399
S. McDonald Farms Experience D. Valerian's Queen Mary
Hominy Hill Melanie Jr3 342 Nov 704 30 11923 520
¶Ira's Ivanho Sr2 94 Nov 1325 51 3817 153
S. Foremost Ira D. Valerian's Ivanho
*Janet of North Valley Sr3 365 Oct 479 26 11665 595
S. Silver Forest Marvin D. Jane of North Valley
¶Silver Forest Nan Sr3 143 Nov 1128 53 5499 245
S. L. Yeoman's Farm Boy D. L. Yeoman's Nan
¶Silver Forest Royal Lady Jr2 303 Nov 666 37 8704 431
Valerian's August Flowerette Jr2 365 Nov 787 38 14071 616
S. Douglaston Lord Valerian D. Flower of Clover Hill
†Valerian's Early Flower 5 305 Nov 368 22 9901 556
S. Douglaston Lord Valerian D. Duke's Flower

Hayes, Kent B., Meadow Lodge Farms, Oklahoma City, Okla.
¶Meadow Lodge Clara Sr4 98 Nov 1201 55 4118 174
S. Meadow Lodge Rex's Kingmaker D. Meadow Lodge Rex's Clarissa
¶Meadow Lodge Krixie Sr2 305 Nov 219 12 10312 515
S. Meadow Lodge Rex's Kingmaker D. Meadow Lodge Rex's Trixie
*Meadow Lodge Queen Carol 5 91 Nov 1444 65 4780 205
S. Langwater King of The Meads D. Meadow Lodge Carol
Wethersfield Lynette Sr2 365 Nov 524 29 13412 587
S. Wethersfield Bellarion D. Wethersfield Annie

§Haynes, John & Son, Sparja Farm, Granville, Ohio. ARHT
†Quality's Shirley 8 109 Nov 793 41 3688 167
S. Welcome-In Count D. Narcissus' Quality

Haywood, T. Holt, Arden Farm, Clemmons, N. C. ARHT
†Arden Colfax Nancy Jr2 193 Oct 702 37 5898 264
†Arden Colfax Olga Jr2 188 Oct 388 25 3915 182
†Arden Colfax's Janice Jr2 305 Oct 121 7 4363 220
S. Riegeldale Emory's Colfax D. Quail Roost Viking's Janice
*¶Belmont View Ned's Octell Jr4 117 Oct 1073 50 4531 205
S. Quail Roost King Ned D. Fairie of Belmont View
Gardenville King's Belinda Jr2 230 Oct 1191 47 9397 399
¶Langvalley Betty Lou Sr4 116 Oct 1355 67 5819 245
S. Caumsett King Royal D. Ward Acres Bossy
†Langvalley Valdessa Jr4 238 Oct 730 39 7565 368
†Linwood Maxim Myrtle Jr2 232 Oct 582 32 5835 316
†Philosopher's Susie Jr2 305 Oct 37 2 4397 262
S. Philosopher of Sartartia D. Sedgley Noble's Susie
*Provost's Busy Bee 6 359 Oct 840 46 13168 637

§Hendrix, W. L., Ashmere Guernsey Farm, Meridian, Idaho. ARHT
†Brookacres Columbine Jr2 200 Nov 589 26 4427 190
†Brookacres Delilah Sr2 147 Nov 708 34 3422 164
S. Chuckanut High Boy D. Marymoor Daisy Royal
†Brookacres Jasmine Jr2 183 Nov 635 34 4719 228

§Hendrix, W. L. & Florence, Ashmere Guernsey Farm, Meridian, Idaho. ARHT
†Ashmere's Golden Famous Jr2 137 Nov 537 28 3235 165
S. Goldendale Julius D. Ashmere's Tom's Faye
†Ashmere's Golden Janice Jr2 131 Nov 741 35 3597 164
S. Goldendale Julius D. Ashmere's Tom's Jean
†Ashmere's Golden Lettie Jr2 144 Nov 614 35 3412 168
S. Goldendale Julius D. Ashmere's Tom's Laura
†Gaylean Sally 5 90 Nov 1031 50 3032 138
S. Ashmere's Romeo's Andy D. Ashmere's Sweetheart
†Janet's Loyal Jeanette 6 226 Nov 708 40 7632 405

Henschen, Ray & B. W., Saint Marys, Ohio. ARHT

Brookside's Collene's Queen Jr4 297 Sept 461 24 8675 360

§Heydt, Ernest H., Meadow Creek Farm, Downingtown, Pa. ARHT

*†Allenby's Glorious 5 282 Oct 166 11 9148 476
*†Bella's Lucinda of Pine Grove 6 287 Oct 760 42 11584 574
*†Flying Hill Scotch Taffy 9 134 Oct 425 15 2763 102
S. Flying Hill Courageous D. Fred's Butterscotch
*†Marquis' Salette 9 239 Oct 523 32 5616 330
*†Meadow Brook's Daphne 5 188 Oct 607 41 5202 303
†Meadow Creek's Acacia Jr3 281 Oct 188 12 4720 214
†Meadow Creek's Ageratum Sr3 305 Oct 68 5 7743 422
S. Kit's Lad of Sashurst Farm S. Bella's Lucinda of Pine Grove
*†Meadow Creek's Arbutus Jr4 120 Oct 853 42 3717 189
S. Kit's Lad of Sashurst Farms D. Marquis' Shirley of Palomar
†Meadow Creek's Aster Sr3 208 Oct 675 36 5954 300
†Meadow Creek's Begonia Sr2 195 Oct 613 40 4890 267

Higgins, Orman B. & Son, Dorlicia Farm, Albion, Maine.

Beauhaven's Doreen Jr3 365 Oct 373 26 10969 605
S. Coronation Oracle D. Beauhaven's Jessie
Beauhaven's Lona Sr2 365 Oct 104 6 11971 622
S. Coronation Oracle D. Beauhaven's Mirth
Browndale Cherry Ann Jr4 365 Oct 333 15 13429 576
S. Cherry Lane's Cherrico D. Browndale Fairy
Golden Sunset's Elsa Jr3 365 Oct 135 7 12052 622
S. Coronation Oracle D. Excellence Girl

Hill, J. S., Croasdaile Farms, Durham, N. C. ARHT

*Croasdaile's Frisco's Lara Sr4 275 Nov 580 29 8788 398
S. Croasdaile's Maxim's Frisco D. Croasdaile's Maxim's Lenora
*Croasdaile's Maxim's Ann 7 365 Aug 425 22 10808 551
S. Quail Roost Maxim's Majesty D. Croas Daile's Golden Jewel
Croasdaile's Maxim's Bracelet Jr4 133 Nov 642 37 3475 162
S. Quail Roost Maxim's Majesty D. Croas Daile's Beatrice
*Croasdaile's Maxim's Buttercup 8 144 Nov 584 29 4128 178
S. Quail Roost Maxim's Majesty D. Secret's Pearl of Croasdaile
Croasdaile's Maxim's Fashion Sr2 214 Nov 778 39 6865 316
*Croasdaile's Maxim's Sible 6 365 Oct 581 25 14656 695
S. Quail Roost Maxim's Majesty D. Valor's Flower of Croasdaile
Croasdaile's Princess Ava Jr3 222 Nov 784 49 7554 374
*Croasdaile's Princess Cathy 5 118 Nov 902 46 3949 203
S. Quail Roost Crown Prince D. Croas Daile's Effie
Croasdaile's Princess Jewel Jr2 365 Nov 605 35 10540 538
S. Quail Roost Crown Prince D. Croasdaile's Maxim's Jessie
Croasdaile's Princess Mamie Sr3 115 Nov 681 36 2960 145
S. Quail Roost Crown Prince D. Croasdaile's Maxim's Lenora
Croasdaile's Princess Stella Jr2 115 Nov 578 33 2584 127
S. Quail Roost Crown Prince D. Croasdaile's Maxim's Sible
*Zimalcrest Design's Beauty Sr3 365 Oct 559 32 11915 649
S. Quail Roost Maxim's Design D. Zimalcrest Laddie's Beauty

Hill, J. S., Hillandale Dairy Farms, Durham, N. C. ARHT

Hillandale Beauty's Shirley Sr2 365 Nov 173 10 7180 424
S. Quail Roost King Spot D. Hillandale Majesty's Beauty
Hillandale Charm's Violet Jr2 365 Nov 286 17 8583 443
S. Hillandale Majesty's St. Patrick D. Hillandale Cavalier's Charm
Hillandale Primrose Rosebud Jr2 365 Oct 158 8 7386 384
S. Quail Roost King Spot D. Hillandale Rita's Primrose
*Hillandale Rika's Clarissa Sr3 101 Nov 1034 53 4001 190
S. Quail Roost King Spot D. Hilltop Butterfat Rika
*Hillandale Spot's Brownie Sr3 314 Nov 518 34 8039 446
Hillandale Spot's Ruby Sr2 214 Nov 541 33 4745 248

§Hillcrest Dairy, Incorporated, Auburn, Mass. ARHT

†Buttercup of Prospect Farm Jr2 183 Nov 396 21 3407 165
S. Cragscut Jare D. Cragscut Famous Idora
*†Cragscut Countess Jenny Jr4 281 Nov 107 6 7808 338
S. Caumsett Count of Cragscut D. Cragscut Golden Holiday
†Cragscut Countess Martha Jr2 91 Nov 677 31 2101 91
S. Caumsett Count of Cragscut D. Barnstable Martha
*†Cragscut Fayrose Juno Sr4 91 Nov 1017 44 3326 140
S. Cragscut King Fayrose D. Ken Moonbeam

Hines, C. P., Dr. & Mrs., Grassland Farm, Salisbury, Conn. ARHT

†Battenkill Victory Rose Jr4 277 Oct 309 15 6916 334
†Battenkill Violet Jr3 299 Oct 385 24 7911 382
†Grassland Fairja Sr3 118 Oct 723 32 3347 151
S. Fairview Sequel's Valle D. Valentine's Juno
†Grassland Fair June Sr2 117 Oct 650 26 2979 125
S. Fairview Sequel's Valle D. Valentine's Juno
†Grassland Fair Lela Sr2 104 Oct 810 35 2855 124
S. Fairview Sequel's Valle D. Grassland Lelaedo
†Grassland Fair Lizette Jr3 99 Oct 916 30 3140 124
S. Fairview Sequel's Valle D. Valleyside Dolly's Eliza
†Sundown Dottie 8 261 Oct 576 27 8779 386

Hobler, Atherton W., Woodacres, Princeton, N. J.

Antietam Water Lotus Sr2 150 Nov 887 50 5255 243
S. Langwater His Honor's Leader D. Antietam Water Rose
Argilla Fina Lee 2d Jr2 365 Nov 413 27 12183 596
S. Alfalfa Farm Philosopher D. Argilla Fina Lee
Argilla Isabel Jr2 365 Nov 687 38 13356 645
S. Alfalfa Farm Philosopher D. Tamworth Isabel
*Bethany Wistful 5 202 Nov 1093 56 9724 431
Charlescote Peony Sr3 135 Nov 911 49 5350 264
S. Langwater Peter D. Woodholm's Honeydew
Chedco Welcome 6 191 Nov 1012 50 7113 317
*Kitchener Royal Virtue 9 365 Oct 467 23 15765 731
S. Douglaston Prince Royal D. Venus of Kitchener
Langwater Consort Lady Sr4 202 Nov 1054 51 9091 420
Larches Peridot Jr2 365 Nov 323 18 13073 650
S. Charlescote Parson D. Larches Royal Gem
Rockingham Recollect Jr3 148 Nov 1071 56 6017 291
S. Rockingham Reliance D. Rockingham Peerlass
Tarbell Peerless Leila Jr2 289 Nov 725 41 10353 481
Tarbell Peerless Sheila Jr2 216 Nov 1075 61 8567 450
Woodacres Queen R. Vieni Jr2 278 Nov 631 36 9266 456
Woodacres Queen Topaz Jr2 223 Nov 890 54 7841 417
¶Woodacres Royal Alice Sr3 305 Nov 42 2 9179 492
S. Douglaston Prince Royal D. Douglaston Countess Alice
Woodacres Royal Hollywood Jr3 223 Nov 839 51 7213 399
*Woodacres Royal Verona Sr4 365 Nov 482 27 15587 748
S. Douglaston Prince Royal D. Wethersfield Verona
Woodacres Steadfast Vianna Jr4 149 Nov 795 42 4955 232
S. Steadfast Valor of Oldacres D. Woodacres Vicky
Woodacres Supreme R. Model Sr2 211 Nov 1013 59 8119 398
Woodacres Supreme Royal Lady Jr2 202 Nov 947 50 7408 353
Woodacres Supreme R. Virtue Jr2 356 Oct 533 30 12557 64
S. McDonald Farms Supreme King D. Kitchener Royal Virtue

§Holland, O. C., Holland Dale Farm, Longmont, Colo. ARHT

†Fashion Plate's Dora 6 214 Oct 504 24 5530 246
Juvis' Trixie 9 303 Oct 305 16 6723 268
†St. Albans Acta Val Roxie Jr2 123 Aug 861 40 3658 172
S. St. Albans Actor Valiant D. St. Albans Val Roxie

Hollenbach, Louis J., Jr., Glen Echo Farm, Louisville, Ky. ARHT

Bryn Du Maxim Delilah Sr3 210 Nov 506 31 7416 377
¶Hearthstone Swirlaway Jr3 195 Nov 166 8 5367 266
¶Hickory Hill Bonnie Jr3 214 Nov 228 12 6799 315
¶Sky Brook Maxim Sarah Jr3 305 Nov 193 12 7950 418
S. Quail Roost King Brilliant D. Croasdaile's Max's Lannie
*¶Zimalcrest Design's Betty 5 205 Nov 243 13 5540 257

§Holman, Paul R., Indian Boulder Farm, Bolton, Mass. ARHT

*†Isakimi of Indian Boulder 6 248 Nov 614 43 8229 483
†Wichincha of Indian Boulder Jr3 305 Nov 48 3 8303 421
S. Tomahawk of Indian Boulder D. Winona of Indian Boulder

§Holmberg, W. A., Holmwood Guernsey Farm, Turlock, Calif. ARHT

†Cedarcroft Carol Jr2 251 Sept 764 34 8356 337
†Dorella Elect's Mabel Jr2 242 Sept 549 29 6088 310
†Far West Clara Jr2 305 Sept 241 11 6311 293
S. Western Glow Dairy King D. Golden Belle of Whidby Island
†Far West Clarissa Jr2 282 Sept 443 25 6444 302
†Far West Delora Jr2 273 Sept 588 32 7229 341
†Far West Marian Sr2 233 Sept 691 29 6487 268
†Far West Merrily Jr2 244 Sept 524 27 5822 272
†Holmwood's Angeletta Jr2 196 Sept 561 30 4950 235
†Holmwood's Dairy Prim Jr2 282 Sept 574 26 7393 339
†Holmwood's Honey Dahlia Jr4 196 Sept 630 26 5201 211
†Holmwood's Honey Pansy Sr2 305 Sept 267 15 8004 428
S. Chedco Honeyboy D. Maywood's Ultra Pansy
†Holmwood's Royal Poinsetta Sr3 92 Sept 661 31 2372 110
S. Palmway's Actress Royal Boy D. Holmwood's Honey Poinsetta
†Quality Farm Berna's Della Jr2 267 Sept 694 31 7653 335

§Hoover, Clifford, Dream Acres, Bucyrus, Ohio. ARHT

†Dream Acres Joy Sr2 91 Nov 817 38 2778 136
S. Langwater Country Squire D. Lone Pine Marcella

§Howell, H. B., Astoria, Oregon.

†Rogueland Alicia Jr2 97 Nov 766 41 2606 131
S. Tideland Illustrious D. Rogueland's Alma
*†Rogueland's Alma Sr4 144 Nov 797 36 4916 221
S. Tideland Playmate's Prince D. Rogueland's Alice

§Hulit, Curtis W., Morningdew Farm, Hillsboro, Oregon. ARHT

†Tualatin Mornalynea Sr4 305 Oct 210 10 8284 378
S. Foremost Morningdew D. Tualatin Palynca

§Hulit, Sam & Sons, Morningdew Farm, Hillsboro, Oregon. ARHT

†Polly No Star of Yankton 9 305 Oct 37 2 9677 394
S. Calvin C. of Beaver Homes Guernsey Farm D. Polly Augustina's Gloria
Tualatin Mona Sr3 325 Oct 596 26 9050 409

§Hull, Drell, Vel Mar Farms, Capac, Mich. ARHT

†Lorelei of Helenfels 5 305 Oct 393 22 10245 549
S. Sir James of Merihill D. Supreme Susie of Scheuer Farm
†Vel Mar Ann Sr2 148 Oct 586 29 3438 165
S. Murray Farms Julius D. Nemea's Anna of Merihill
†Vel Mar Topsy Jr2 188 Oct 794 37 5263 230

§Iowa State College, Ames, Iowa.

†Ames Seraph Gem Jr2 246 Nov 116 9 3562 142
S. Highland Place Michael D. Ames Rose Betsy
*†Marigold's Linda of Smithdale Sr4 294 Nov 271 18 8663 462
S. Pollyanna's Lad of Smithdale D. Gold's Marigold of Smithdale

Jacobson, Julius, Valleyrun Farm, Bedminster, Pa.

¶Antietam Orange-Blossom Jr3 107 Nov 1236 59 5126 262
S. Antietam Vagabond D. Hardwick's Opal

Jenkins, C. L., Golden Hills Farm, Peru, Ind. ARHT

†Duke's Lucky Alice Jr2 223 Nov 476 19 5293 211
†Leafy Lane Radience Sr2 107 Nov 827 40 3447 150
S. Kenfleur's Golden Alert D. Twilight of Leafy Lane
†Lila's Star of Golden Hills 6 274 Nov 511 30 7005 342
†Lulabelle of Parmerlee Place Sr2 279 Nov 124 10 6147 316
S. Mortimer Rex D. Lady of Willow Creek Acre's
†Maple Place Princess Birdie Jr2 183 Nov 579 28 4330 203
*Maple Place Prince's Easter Jr3 95 Nov 708 38 2786 142
S. Lockshore Esmeralda's Prince D. Gelna Val Maple Place
†Miamadale Coronation Babs Jr2 138 Nov 719 35 3999 177
S. Pine Manor Coronation Kenfleur D. Kenfluer's Nora Alert
*¶Miamadale Roxy's Gem 5 305 Nov 211 12 7317 361
S. Ridglydale's Gem Pride D. Miamadale Roxy
Star's Lady of Golden Hills Sr3 307 Nov 223 12 7190 370
*†Terra Vista Mayoming Jr3 237 Nov 530 29 6715 343

§Johnson, E. W., Rural Lane Farm, Longmont, Colo. ARHT

Darlene of Rural Lane 6 221 Oct 918 46 8935 404
†Fern Hill Eleanor 12 181 Aug 499 20 5313 217
†St. Albans Valactor's Gazo Jr3 305 Sept 270 16 6953 340
S. St. Albans Valiant Actor D. St. Albans Count's Gazette
†Steadfast Valor Gift's Fern 5 271 Oct 503 27 8462 399

Jones, Paul M., Mount Ephraim's Farm, Snow Hill, Md. ARHT

*†Doroteha of Wolff-Manor 9 106 Oct 1107 57 4375 186
S. Broadwater Cambodia D. Peggy of Wolff-Manor
*†Homestead Master's Lelah 5 95 Oct 1142 60 4133 187
S. Broadland Masterman D. Homestead Reveller's Lelah
†Mt. Ephraim's Rose Countess Sr3 98 Oct 1067 58 3752 192
S. Broadland Rose King D. Cosquay's Beau Countess
†Mt. Ephriam's Maxim's Marcelle Jr2 305 Oct 637 39 8710 403
S. Cosquay's Maxim Royal D. Cosquay's Marcelle

Jones, Paul M., Jr., Mount Ephraim's Farm, SnowHill, Md. ARHT

*†Cosquay's Double Rose 6 228 Oct 1492 74 11740 564

†Cosquay's Freckles 2d 6 201 Oct 903 52 6885 317
*†Nancy Bess of Willodale 7 305 Oct 523 32 9161 464
S. Broadwater Pierre D. Supreme's Foremost Nancy

§Karst, Fred E., Lark Haven, Huntington, Ind. ARHT
†Natural Grove's Nina Sr3 203 Oct 1164 63 9129 444

§Karst, Richard T., Lark Haven, Huntington, Ind. ARHT
†Foxy OGee 6 305 Oct 36 1 9488 390
S. Golden Grange Premier D. May da Queen Frances
†Rex Terra's Bessie Jr3 305 Oct 75 3 9633 415
S. Golden Grange Drene D. Foxy OGee

§Keever, W. W., Guernlerock Farm, Lincolnton, N. C. ARHT
Guernlerock Majesty's Fanny Jr3 104 Nov 869 46 3174 147
S. Quail Roost Ideal Majesty D. Guernlerock Patsy

§Keever, W. W. & Betty Jane, Guernlerock Farm, Lincolnton, N. C. ARHT
Guernlerock Majesty's Judy Jr2 114 Oct 828 42 3264 151
S. Quail Roost Ideal Majesty D. Guernlerock Patsy's Claramost

§Kenney Brothers, Kenholme Ranch, Winton, Calif. ARHT
†Lehmar Single Lady Sr4 107 Oct 596 35 3188 166
S. Bear Canyon's Lad D. Lehmar Princess Single Dot
*†Lehmar West Side Buttercup Jr4 107 Oct 1390 49 5862 218
S. Lehmar Prince of West Side D. Lehmar Melvin's Buttercup

Kent & Associates, William R., Gayoso Farms, Horn Lake, Miss.
Fairview's Cora Jane Sr2 331 Oct 874 43 11190 476
Gayoso County Val Sr2 191 Oct 963 43 6978 283
*Heart of Graceful 6 358 Oct 399 29 10983 624
S. Boulder Bridge Viking D. Graceful Maid of Clover Glen
Kilalla Marc's Cherub 7 365 Oct 838 37 17175 760
S. Gayoso Pride's Marc D. Lila Drew Arrow Cherub La
*Kilalla Prima Donna 5 300 Oct 917 45 10564 492
*Marben Ford Sheen 5 113 Oct 1282 46 4827 176
S. Langwater Dorian D. Marben Ford K Luster
Moughon Fairy Dandelion 8 341 Sept 464 23 13079 672
S. Moughon Fairy Prince 2d D. Moughon Dandelion
*Naughty Girl of Green Acres 6 365 July 220 9 15145 653
S. Broadland Cyclops D. Green Acres' Dinah
*Orchard Lawn's Roxie 7 355 Jan 193 9 13806 655
S. Gayoso Maud's King D. Gay Sequel's Rose
Wyebrook Flower Maid Sr3 350 Jan 573 27 12085 576
S. Wyebrook Callant D. Wyebrook Colleen Rose
Zenda Elanie's Elyria Sr3 115 Oct 1197 53 4782 205
S. Zenda Lidelia's Royal D. Tarbell Farms Peerless Elanie

§Kerner, L. C., Kerner Farms, Ligonier, Ind. ARHT
†Kerner Farms Clarissa Jr2 183 Nov 432 19 3356 161
†Kerner Farms Noranda Jr2 305 Dec 53 3 6016 317
S. Pine Manor Tribute D. Lockshore Noble's Frances
†Kerner Farms Rosalind Jr2 305 Oct 295 15 5232 253
S. Pine Manor Tribute D. Kerner Farms Rose
†Kerner Farms Sarah Sr2 305 Oct 264 12 6928 345
S. Pine Manor Tribute D. White Oak Saloma

§Ketchen, Harold B., Belchertown, Mass. ARHT
*†Holly Farm Golden Florette Sr3 243 Oct 536 35 7009 364
†Ketchen's Educator's Audrey Sr2 202 Oct 663 32 6017 259
*†Ladderlook Gloria 3d Sr4 236 Oct 659 35 7411 363

King, J. C., Sanitary Dairy Farm, Chesterfield, S. C.
*Belmont View Nan 5 92 Sept 937 39 3139 133
S. Merrymaker of Garden Creek D. Geraldine of Belmont View
Clear View Margie's Tracy Jr4 246 Sept 764 34 9957 424
Gay King Alice Jr3 99 Sept 753 31 3153 128
S. Hellen's King Niven D. Hurst Highland Coy
Kearney's Harriet Mamsell 7 99 Sept 1187 59 4617 221
S. Klondike Kearney D. Harriet's Maid of Raymost
Major's Gay Lila 12 286 Sept 958 44 12118 584
P. V. Noble Correne Jr2 210 Sept 546 27 5403 279

§Kingen, Darius, Kingendale Guernsey Farm, Muncie, Ind. ARHT
*†Lone Elm Belle Sr3 126 Nov 762 40 3762 169
S. Yellow Creek Meadow Royal D. Lone Elm Lulu Belle
*†Ver-Lo-Lew Mickey 6 300 Nov 776 44 11356 561

§Kingen, Darius & Son, Kingendale Guernsey Farm, Muncie, Ind. ARHT
†Fairlawn K. Hedy Jr3 305 Oct 97 7 10213 518
S. Fairlawn H. Eastern King D. Fairlawn L. Fides
†Gayoso Gay Marguerite Sr3 305 Oct 145 7 9751 451
S. Langwater Gabriel D. Independence Marguerite
†Hazel Dell Royal Marguete Jr2 305 Aug 369 19 7412 387
S. Raemelton Royal Dean D. Hazel Dell's Sunny Mag
†Lone Elm Cordelia Jr2 138 Nov 791 39 4052 176
S. Yellow Creek Meadow Royal D. Lone Elm Linda Lou
*†Lone Elm Tinkabelle Jr3 101 Nov 823 42 3211 161
S. Yellow Creek Meadow Royal D. Lone Elm Tink

§Kipp, Hubert P., Lone Acres Farm, North Prairie, Wis. ARHT
*†Lone Acres Bernice 5 304 Oct 567 37 9011 485
†Lone Acres Fanny Rose Jr2 92 Oct 836 37 2628 116
S. Adelmer's Sargon Exalter D. Lone Acres Phyllis
†Prince Robert's Flower 5 305 Oct 165 7 10021 467
S. Lockshore Prince Robert D. Glory's Fern of Pepin County

Kirkhart, Cloid, Kirkhart's Guernsey Farm, Cuyahoga Falls, Ohio. ARHT
¶Indian's Ginger of T. P. D. 12 99 Nov 909 37 3383 126
S. Indian of Summit Farm D. King's Gyp of T. P. D.

§Kowitz, Leo, Norwalk, Wis. ARHT
†Monarch's Starletta of Monroe Jr2 203 Oct 715 32 5597 254
†Rubina of Monroe Jr4 305 Oct 335 19 9539 473
S. Imp. Rubina's Leader of Wyanet D. Flora of Sylvanite

§Kowitz, Loren, Norwalk, Wis.
†Admiral's Sally Ann 5 305 Nov 55 3 10821 508
S. Admiral of Dorvillee Farm D. Gordondale Phoebe

§Kowitz, Otto & Loren, Norwalk, Wis.
†Marcella of Murieldale Jr2 305 Dec 20 1 7473 380
S. Greenfield General D. Prissy of Cyrstal Springs

Krimendahl, H. F., Sun-Blest Farms, Celina, Ohio. ARHT
*Holdridge Clover Blossom 7 275 Nov 981 51 12587 608
*Meadow Lodge Queen R. Honoria 5 202 Nov 1095 50 9819 427
*Sun-Blest Farms Orchid 5 116 Nov 1486 59 5926 244
S. Pine Manor King Kenfleur D. Pine Manor Orchid
Sun-Blest Farms Petal Jr2 100 Nov 1106 47 3930 154
S. Langwater Esquire D. Holdridge Clover Blossom
Sun-Blest Farms Raindrop Jr2 288 Nov 844 29 10386 348

Kuck, E. R., Brookside Farms, New Knoxville, Ohio. ARHT
Brookside's Gold Clarabelle Jr2 118 Oct 621 30 2541 111
S. Marclarada Foremost Gold Boy D. Brookside's Butterfat Clara
Brookside's Midge Jr3 116 Oct 550 26 2383 104
S. Lone Elm Royal D. Midge's Pearl
Brookside's Starlight Flo 2d Jr2 110 Oct 492 22 2032 88
S. Flo Gold Ultimo D. Brookside's Starlight Flo
Flo Gold Adella Sr2 365 Oct 220 13 8177 382
S. Flo Gold's Regal Master D. Brookside's Adella
Flo Gold Angeline Jr3 118 Oct 314 13 2119 88
S. Flo Gold Royal Master D. Flo Gold Angel
Flo Gold Boneta Jr2 109 Oct 802 31 3098 108
S. Flo Gold's Regal Master D. Brookside's Royal Boneta
Flo Gold Bud Sr2 97 Oct 728 37 2476 113
S. Flo Gold Ultimo D. Lewison's Bud
Flo Gold Letha Jr3 98 Oct 533 23 2485 102
S. Flo Gold Royal Master D. Flo Gold Leto
Flo Gold Master's Dotty Jr2 138 Oct 311 14 2097 74
S. Flo Gold's Regal Master D. Brookside's Dotty
Flo Gold Regal Belle Jr2 97 Oct 717 29 2515 96
S. Flo Gold's Regal Master D. Flo Gold Belle
Flo Gold's Cleone Jr2 122 Oct 594 29 2628 111
S. King Questa's Noble D. King Questa's Princess Dolly
Flo Gold's Regal Clara Jr2 365 Oct 20 9295 412
S. Flo Gold's Regal Master D. Goldmead Butterfat Clara
Flo Gold Starlet Sr2 365 Oct 372 16 10462 401
S. Flo Gold's Regal Master D. Brookside's Starlet Flo Gold
Rock Creek Nectarine Jr2 234 Oct 334 15 6480 315

Kuck, Lucille L., Brookside Farms, New Knoxville, Ohio. ARHT
Flo Gold Indian Sr2 365 Oct 324 17 10522 441
S. Flo Gold's Regal Master D. Brookside's Silver Indian
Flo Gold Noble Coral Jr2 365 Oct 116 6 10909 409
S. Flo Gold Royal Master D. Flo Gold Noble Cora

Kuck, Robert H., Brookside Farms, New Knoxville, Ohio. ARHT
Flo Gold Eleanor Jr2 120 Oct 762 30 3194 123
S. Flo Gold's Regal Master D. Noble Champion's Ellen

§Kuhn, Charles W., Tumaples Farm, Basil, Ohio. ARHT
*†Tumaples Hilda 5 305 Nov 527 29 10245 453
S. Welcome-In Beau D. Conjuror's Adelia's Joan d'Arc
†Tumaples Merry Mayblossom Jr2 109 Nov 725 37 3304 144
S. Welcome-In Veteran D. Sheik's Mayflower
*†Tumaples Royal Doreen Jr3 280 Nov 224 17 4697 252

§Kuhn, Fentress H., Idahope Farm, Middleton, Idaho. ARHT
†Landis' Glory Jr2 121 Sept 723 43 2800 142
S. Marshall's Landis of Prestdale D. Letha of Winbrook

Lakemont Dairy, Incorporated, Winter Park, Fla. ARHT
¶Foremost Comet's Faithful Jr2 305 Sept 169 9 8495 420
S. Foremost Comet D. Foremost Faithful
Greenhutch Benjamin's Countess Sr2 118 Oct 915 48 3326 154
S. Riegeldale Illustrious Benjamin D. Riegeldale Viscount's Berna
Langvalley Lady Royal Jr2 120 Oct 621 33 2613 132
S. Caumsett King Royal D. Lady Royal of Merritt Hall
Langvalley Verna Sr2 120 Oct 913 44 3777 176
S. Caumsett King Royal D. Vonnie
Royal Ladd's Lady Esther Jr2 282 Oct 547 31 6266 314

Lane, W. H. & Richard, Lane's Guernsey Farm, Camden, Ind.
*Eagle Valley's Lord's Cora Jr3 365 Oct 391 21 15397 778
S. Lord Challenger of Ridglydale D. Wildwood Admiral's Cora
*Golden Arrow Mamie Lou Jr4 104 Oct 1323 66 5090 246
S. Langwater Golden D. Golden Arrow Vicky Van
Lane's Coronet Jr2 365 Oct 366 18 11828 545
S. Eikco Marmion D. Eikco Pearl
Owen's Place Royal's Mamie Sr2 208 Oct 733 44 6523 342

Lang, Charles G., Langvalley Farm, Glenarm, Md. ARHT
*Blossom's Bright Skylla 7 311 Oct 760 46 12978 620
Caumsett Betty Sr2 104 Oct 889 40 3700 158
S. Foremost Acme D. Caumsett Ocean Beth
Caumsett Ocean Suntan Sr2 184 Oct 857 51 6649 334
*Coldspring's Romulus' Irene 9 358 Oct 772 39 14701 645
Flying Horse Master's Lute Sr2 184 Oct 780 46 5675 287
*Hominy Hill Dafney Sr4 104 Oct 803 48 3406 176
S. Fairlawn Peerless Dictator D. Meadow-Gold Clarice
*Horse Shoe King's Valorie 7 365 Oct 784 35 19676 902
S. Langwater Meadow King D. Horse Shoe Butterfat Vampire
Jingle Jangle Jingle Sr4 104 Oct 1163 60 4537 213
S. Caumsett King Royal D. Langvalley Chimes
Langvalley Anniversary Jr3 104 Oct 1143 54 4288 181
S. Langvalley Meadow King D. Count's Sunshine
Langvalley Bertha Sr2 351 Oct 678 37 13994 633
Langvalley Butterfly Jr3 365 Oct 177 11 11290 577
S. Caumsett King Royal D. Betty's Ada of Merritt Hall
Langvalley Flo Flo Sr3 332 Oct 730 44 13303 644
Langvalley King's Avalon Sr4 313 Oct 941 50 13518 663
¶Langvalley Lilacs Jr2 104 Oct 496 32 2111 119
S. Caumsett King Royal D. Hardwick's Lila Gable
Langvalley Mazie Jr3 285 Oct 942 55 14646 667
*Langvalley Meadow-Dew 5 104 Oct 995 51 4042 186
S. Langwater Meadow King D. Broadland Meadowsweet
Langvalley Royal Nightingale Sr2 199 Oct 840 48 6985 347
*Langvalley Sky Girl Jr4 291 Oct 903 49 11527 545
Langvalley Susanna Sr4 320 Oct 968 42 12898 532
*Poniton Patrica 5 104 Oct 1031 53 3893 178
S. Kilmac Monarch D. Glenburnie Sweet Briar 3d
Riegeldale Melba's Margaret Sr3 831 Oct 753 42 13702 680
*Silver Forest Agora 5 365 Oct 248 13 15125 715
S. Foremost Prediction D. Armel's Agora of Hendershore

§Lankart, C. S., Lankart Farm, Waco, Texas. ARHT
*†Brazos Royal Estella 5 298 Oct 787 45 9423 475

†Brazos Royal Mildred Jr3 305 Oct 328 19 7003 348
S. Tarbell Farms Royal Preeminent D. Majesty's Peggy Maud
†Cooper's Humor Sr3 225 Oct 954 53 7799 386
†Gaylord's Golden Polly Sr2 270 Oct 679 38 7390 372
†Gaylord's Levity's Ardor Sr2 221 Oct 819 40 7325 359
†Jo-Mar Mari-B.'s Countess Sr2 169 Oct 810 44 4981 256
S. Meadow Lodge Climax's Royal D. St. Albans Count's Mari-B
*†Ransom Georgiana's Geraldine Jr3 305 June 21 1 7881 394
S. Argilla Fisherman D. Ransom Golden Girl's Georgiana
*†St. Albans Actor's Gazette Sr4 278 Oct 345 20 8201 419
*†St. Albans Autocrat's Octo Sr4 305 June 366 20 8623 426
S. Pine Manor Actor's Autocrat D. St. Albans Actor's Octo
*†Sun Farms Emperor's Lila 5 182 Oct 1032 56 7618 378
*†Tarbell Farms Noble Carita 6 200 Oct 784 39 7881 354
*†Tarbell Farms Peerless Jane 5 279 July 820 45 9595 477
Wethersfield Dream Jr2 351 Oct 519 31 7117 372
S. Pine Manor Levity's Legacy D. Wethersfield Larissa

Larter, E. A., Elmhaven Dairy Farm, Dunstable, Mass. ARHT
*¶Edgewood Peer's Cleo 5 226 Nov 828 37 8716 372
Elmhaven Highness Ballerina Sr2 365 Nov 333 16 12280 534
S. Rockingham His Highness D. Falconridge Betty
†Elmhaven Highness Penelope Sr2 305 Sept 342 19 7728 350
S. Rockingham His Highness D. Great Elm Priscilla
*Elmhaven Kathleen Jr4 239 Nov 981 54 11071 518
Elmhaven Marline Jr2 365 Nov 562 27 12751 581
S. Rockingham His Highness D. King's Madeline of Dutton Farm
Elmhaven's Jezebel Jr3 304 Nov 949 50 12225 553
Elmhaven Starboy's Araminta Sr2 365 Nov 798 42 14546 644
S. Rockingham Starboy D. Edgewood's Althesia
Elmhaven Starboy's Gaiety Sr3 365 Nov 275 14 13501 630
S. Rockingham Starboy D. Edgewood Farm's Geralania
Elmhaven Starboy's Hildegarde Jr3 365 Oct 403 18 12491 527
S. Rockingham Starboy D. King's Hazel of Dunstable
Elmhaven Starboy's Indigo Jr3 298 Nov 447 26 6793 362
Elmhaven Starboy's Maybelle Sr3 365 Oct 47 3 12294 628
S. Rockingham Starboy D. Winnisquam Mystery
*Elmhaven Vicki Sr3 349 Oct 416 21 12099 508

§Lassen, J. DeWitt, Boulder Knoll Farm, Cheshire, Conn. ARHT
†Boulder Knoll Heartsease Pam Sr2 96 Nov 897 38 3124 128
S. Heartsease of Boulder Knoll D. Boulder Knoll Ultra's Ruth
†Boulder Knoll Val's Mona Sr2 118 Dec 1081 49 4313 199
S. Boulder Knoll Heartsease Val D. Boulder Knoll Lizzie's Marea

Lawrence, Leigh, Dairylou Farm, Herndon, Va. ARHT
Alert's Fair Dee of Mt. Ararat Jr2 365 Nov 51 3 10943 561
S. Langwater Alert D. Rex's Fair Jane
Benton's Bright Berna Sr2 365 Aug 470 32 9273 503
S. Benton's Star Bright D. Benton's Barbara's Bess
*†Benton's Lucky Dot Sr3 240 Nov 307 14 7163 328
¶Benton's Lucky Lou Sr2 206 Nov 906 47 7381 349
*†Benton's Lucky Nell Sr3 197 Nov 841 41 7168 336
Benton's Lucky Nora Jr2 365 Sept 5 8733 484
S. Mt. Ararat's Sir Lucky D. Benton's Nora Nan
*¶Benton's Lucky Pat Sr3 199 Nov 661 35 6274 283
Benton's Lucky Phyllis Jr2 365 Sept 9 8783 446
S. Mt. Ararat's Sir Lucky D. Benton's Prospect
*†Benton's Lucky Sappho Sr3 199 Nov 346 18 4482 208
¶Benton's Lucky Starlet Sr2 187 Nov 953 48 6785 326
Benton's Neta Jr2 365 Sept 144 7 9855 456
S. Benton's Nimble Ned D. Benton's Nimble Nan
*†Benton's Rugged Hattie Sr3 231 Nov 109 5 5318 256
S. Franchester Rugged D. Benton's Hopeful Hattie
*†Benton's Valinda 2d Sr3 239 Nov 439 22 7367 328
Spencer's Landing Dorinda Jr2 365 Nov 74 5 10018 542
S. Blakeford Constant D. Spencer's Landing Abigail
†Willowmere St. Clarissa Jr2 305 Oct 214 12 6394 326
S. Willowmere Boniface D. Willowmere Clarity
*¶Yeoman's Bali of Mt. Ararat Sr4 305 Oct 159 8 10751 505
S. Coronation Yeoman D. Rex's Fair Jane

§Layman, Grant William, Maple Shade Farm, Hillsboro, Ohio. ARHT
†Maple Shade Miss Julia Jr2 243 Oct 706 35 7123 340

§Layman, Oren H., Maple Shade Farm, Hillsboro, Ohio. ARHT
†Josephine's Dream Girl Jr2 196 Oct 739 28 6286 239
†Maple Shade Dottie Sr2 233 Oct 675 37 5969 272

§Leach, E. C., Leach Farms, Oshkosh, Wis. ARHT
†Corner Hill Majesty Honeydew 5 196 Oct 494 29 5302 260
†Dorinda's Doris of Blossomdale 7 184 Oct 856 38 7034 283
†Elsir's Iris of Manitowoc Jr4 202 Oct 586 33 6054 281
†Fashion's Flossie of Elmwood 5 186 Oct 563 29 5116 217
†Glamour of Elmwood 5 206 Oct 461 21 6770 289
†Governor's Ada of Edgewood 6 202 Oct 699 37 7393 376
†Rhoda's Advancer Bird Jr2 209 Oct 638 36 5528 246
†R. Lane's Rose Lee Jr4 90 Oct 599 29 1968 96
S. Result of Thorn Hill D. Rose of Wache-Etcha
†Ruby's Helen of Metomen 5 192 Oct 379 15 5321 207
†Violet's Mae of Springvista 7 118 Oct 809 41 3864 181
S. Corium Oliver's Champion D. Slogan's Violet of Springvista

§Leffler, Henry, Manor Lodge Farms, Marion, Ind. ARHT
*†Golden Grange Vann 6 209 Oct 868 40 8085 351
†Hoosierland Manor King's Dinah Jr2 113 Oct 683 30 3012 120
S. Golden Grange King's Bonnett D. Fountaine Periwinkle
†Normandale's King's Blendia Jr2 97 Oct 767 35 2717 115
S. Meadow Lodge King's Raider D. Normandale's Warrior's Queen
*†Normandale's Warrior's Queen Jr4 204 Oct 814 42 7315 324
†Normandale's Warrior's Willa Jr2 305 Oct 382 23 7138 374
S. Meadow Lodge King's Warrior D. Normandale's Rexx's Wildia
*Princess Yuteve Sr3 351 Oct 392 24 11212 510

§Le Patourel, Frank, La Ramee, West Grove, Pa. ARHT
†Bulwark's Carrie of Maulton 6 305 Oct 216 11 11808 560
S. Maulton Bulwark D. Carrie Starlight of Maulton
†La Ramee Moongleam Jr2 305 Oct 275 15 7845 404
S. Victor Pilgrim of Maulton D. Star Remus of Maulton
†Lindy Pilgrim of Maulton 5 305 Oct 7 9534 508
S. Maulton Pilgrim D. Lindy Ra of Maulton

§Lesh, Mark, Mrs. & Sieberns, Edwin, Mr. & Mrs., Alfacrest Farm, Huntington, Ind. ARHT
†G. P.'s Priscilla 5 305 Nov 188 10 9409 455
S. Ridglydale's Gem's Pride D. Alfacrest's Q. V. Polly
†K. C.'s Patsy Jr2 221 Nov 377 27 4625 262

Liebers, Lawrence, "Skyline," Lincoln, Nebr. ARHT
*¶Skyline Challenger's Belle Sr3 305 Sept 460 26 8937 483
S. Pine Manor King's Challenger D. Skyline Belinda
Skyline Hercules' Brenda Jr2 365 Sept 438 26 10904 576
S. Pine Manor Hercules D. Skyline Belinda
*¶Skyline Grateful 5 305 July 167 8 9365 505
S. Pine Manor Hercules D. Liberty's Gretta
*†Skyline's Jubilee 11 195 Oct 1006 44 8090 322

Liebers, O. H. & Son, "Skyline," Lincoln, Nebr. ARHT
*Jupiter's Betty Vera 7 299 Oct 576 33 10728 530
Jupiter's Jo Betty 5 354 Oct 543 33 10881 519
*Pine Manor King's Repose 5 189 Oct 608 29 6226 291
*Pine Manor Majesty's Vision 6 359 Oct 609 30 11251 542
Skyline Challenger's Bountiful Jr2 279 Oct 811 41 8362 387
Skyline Challenger's Fashion Jr2 307 Oct 659 29 8844 394
*Skyline Challenger's Freeda Jr3 365 Oct 187 10 8744 470
S. Pine Manor King's Challenger D. Skyline Flute
*Skyline Challenger's Loma Jr3 347 Oct 235 12 9776 462
*¶Skyline Fayette 8 294 Oct 580 29 10714 485
Skyline Hercules' Lassie Jr2 365 Sept 469 21 11632 467
S. Pine Manor Hercules D. Home Farm Tootsie
Skyline Hercules Magic Jr3 326 Oct 241 14 8335 464
*Skyline Laughter 6 111 Oct 860 44 4056 185
S. Pine Manor Hercules D. Linwoods Lustre
*¶Skyline Minuet 5 305 July 91 5 8110 385
S. Pine Manor Hercules D. Skyline Mayflower
*Skyline Romance 7 350 Oct 441 23 11083 594
Skyline Triumph's Garnet Jr2 303 Oct 761 45 9866 503
Skyline Triumph's Hilda Jr2 242 Oct 675 35 6653 320
Triumph's Alberta Sr2 236 Oct 970 48 9043 415
Triumph's Cleony Sr2 214 Oct 784 39 6897 329
Triumph Generous Gretta Sr2 344 Oct 677 41 9931 501

Liebers, O. H. & Sons, "Skyline," Lincoln, Nebr. ARHT
*¶Skyline Challenger's Mercedes Sr3 279 Oct 566 28 7413 358
¶Skyline Hercules' Coquette Jr2 234 Oct 565 29 5212 257
S. Pine Manor Hercules D. Skyline Constance
*¶Skyline Leona 7 216 Oct 578 27 7160 342
*¶Skyline Martha 7 165 Oct 670 33 5535 255
S. Skyline Monogram D. Skyline Mayflower
*¶Skyline Superb's Levity 10 117 Oct 1122 51 4573 200
S. Skyline Superb Steadfast D. Skyline Regents Mary Ann

Lilly, J. K., Jr., Eagle Valley Farm, Indianapolis, Ind. ARHT
*¶Eagle Valley Coy Sr4 227 Sept 822 45 8116 386
†Eagle Valley Hassan Cora Jr2 103 Sept 813 37 2855 127
S. McDonald Farms Hassan D. Wildwood Admiral's Cora
¶Eagle Valley Hassan Flora Jr2 214 Sept 955 57 7351 332
¶Eagle Valley Hassan Mayme Jr2 183 Sept 820 47 5861 286
¶Eagle Valley Hassan's Bula Jr2 263 Sept 733 40 6601 323
¶Eagle Valley Hasse Jr2 226 Sept 709 44 6266 330
¶Eagle Valley's Rose Marie Jr2 263 Sept 815 46 7660 371

Lindsay, T. P., Lynbrook Farm, Southboro, Mass.
Janet's Joanna of Schonowe Sr2 334 Nov 766 46 10664 539
Lynbrook Achievement's Eloise Jr2 344 Nov 661 47 9492 555
Lynbrook Fame's Aasta Jr3 275 Nov 923 51 9041 459
Lynbrook Fame's Perfection Sr3 190 Nov 1000 56 7140 355
Lynbrook Reliance's Bella Jr2 339 Nov 822 44 10300 530
Lynbrook Supreme Anemone Jr2 190 Nov 1104 54 7629 347
Lynbrook Supreme Recollection Jr2 227 Nov 986 44 7847 343

Loeb, Richard A., Spruce Run Farm, Clinton, N. J.
*†Aprille of Milestones 6 304 Oct 728 42 10789 571
S. Hilltop Butterfat Senator D. Zero Gem of Milestones
*Basquaerie Maid Melba Sr3 240 Oct 1098 54 10600 484
*†Lone Acres Susan 7 305 July 35 1 9520 447
S. Monarch's Daisy Foreman D. Lone Acres Sally
¶Spruce Run C. H. B. Cherry Jr2 305 Oct 97 4 11205 507
S. Clara's Heartsease Butterfat D. Aldrich Farm Cherry
Spruce Run Clara's Bft. Ola Sr2 333 Oct 1059 50 13475 599
*¶Spruce Run Majesty's Joybelle 5 305 Oct 248 13 13566 621
S. Hilltop Butterfat Majesty D. Wonderland Spring Belle

§Looney, Dell W., Western Pioneer Ranch, Jefferson, Oregon. ARHT
*†Cascade's Bunnie of Kola Tepee Jr3 189 Nov 672 38 6819 340
†Eleanor of Yaquina Acres 8 232 Oct 356 19 5568 268
S. Frances Missy's Son D. Sequel's Bessie
*†Pal's Twinkle Star Jr3 209 Nov 608 31 5609 269
†Princess' Advance Pansy Sr3 242 Nov 745 42 8427 417
†Queen Betty's Royalist Sr4 178 Nov 441 23 4600 220
S. Handsome Hero of Alder-Dell D. Prince's Queen Betty
†Sugar Plum's Kate Jr4 305 Nov 452 22 8009 344
S. Wandamere Advance D. Pearl Mare's Sugar Plum
†Valor's Ve of Pioneer Ranch Jr2 221 Nov 552 29 5538 256

§Low, G. W., Millcreek Farm, Marysville, Ohio. ARHT
†Millcreek's Generous Jr2 93 Nov 621 31 2155 105
S. Welcome-In Chum's Grandee D. Tanners Pearl
†Millcreek's Gertrude Jr2 110 Nov 577 26 2580 105
S. Welcome-In Chum's Grandee D. Millcreek's Rosalie
†Millcreek's Grace Jr2 93 Nov 741 31 2497 104
S. Welcome-In Chum's Grandee D. Satyr's Jean Marie
†Millcreek's Gypsy Jr2 113 Nov 594 27 2620 114
S. Welcome-In Chum's Grandee D. Millcreek's Ruby
†Millcreek's Rosalind Sr2 305 Nov 195 11 7056 349
S. Welcome-In Royal D. Millcreek's Ruth

§Lykes, F. E., Milton Farms, Arden, N. C. ARHT
†Milton Farms Ollieve Sr2 120 Oct 831 45 3902 182
S. Quail Roost Maxim Gift D. Heneretta of Milton Lodge
†Milton Farms Princess Jr2 106 Oct 711 31 2862 113
S. Quail Roost King Majestic D. Milton Farms Lark

Mack, Simon, Crockery Vale Farms, Nunica, Mich. ARHT
Crockery Vale Mack's Sara Jr3 365 Oct 849 42 12887 575
S. Clay Hill Merry Alto D. Maple Lawn Lala's Betsy

§Mackey, Frank J. & Son, Glacial Meads Farm, Mukwonago, Wis. ARHT
†Glacial Meads Splendor's Star Jr2 103 Nov 785 31 2941 122
S. Green Meads Splendor D. Spirit Hill Spotty's Star

§Maisel, Robert, Est., Brookside Farms, Freehold, N. J.
*†Brookside Amenda Jr4 305 Nov 284 18 9507 474
S. Glenburnie Presto D. Glenburnie Daisy Lassie 2d

†Brookside's Sunflower Sr2 111 Nov 704 35 2900 139
S. Palmil's Noble King D. Glenburnie May Blossom
*King's Red Rose of Brookside Sr3 264 Nov 386 24 5931 320
*†Lady Audry of Brookside Jr3 294 Nov 499 23 7600 392
†Lady Benita of Brookside Jr2 291 Nov 591 29 7634 365

§Malley, J. F., Indigo Hill Farm, Somersworth, N. H. ARHT
*†Foremost Rillipa 6 220 Oct 147 8 6867 307
S. Foremost Crown Prince D. Foremost Phillipa
*†Foremost Rilma 7 110 Oct 635 30 3122 147
S. Foremost Majestic D. Foremost Natzie
*†Rosewald Gaylora Jr4 305 Oct 84 4 8255 403
S. Langwater Darius D. Rosewald Nora

§Mandeville, Warren R., Douchas Farm, Massillon, Ohio. ARHT
†Douchas Aggie Jr2 289 Nov 587 32 7485 382
Douchas Fanny Jr3 365 Nov 334 24 9401 496
S. Clearfield Countryman D. Springbrook Frances
†Douchas Ginger Jr2 283 Nov 449 19 6680 280
†Douchas Glorianna Jr2 122 Nov 516 24 2731 121
S. Welcome-In Chum D. Douchas Glory

§Mandeville, Warren R. & Charles F., Douchas Farm, Massillon, Ohio. ARHT
†Douchas Pearl Jr3 275 Nov 714 33 9908 419

§Mandeville, Warren R. & Son, Douchas Farm, Massillon, Ohio. ARHT
†Douchas Gertrude Sr2 293 Sept 510 28 7826 386

§Martin, Carl N., Mrs., Pine Creek Farms, Anselma, Pa. ARHT
†Commander's Cosmos of P. C. F. 5 99 Oct 741 30 3153 120
S. Blossom's Son's Commander D. Prince's Cosmos of P. C. F.
†Commander's Rena of Pine Creek Jr4 184 Oct 498 27 4885 237
†Demonstrator's Marta of P. C. F. 6 304 Oct 758 39 12128 542
†Leader's Rena of P. C. F. 6 202 Oct 570 27 6626 304
†Leader's Rosie of Pine Creek 6 94 Sept 829 32 2917 124
S. Janet's Agatha's Leader D. Star Seven's Rosie

Martin, John R., Lynbeth Farm, Chattanooga, Tenn. ARHT
*Hamlet's Josie Jr4 206 Oct 768 47 5982 319
S. Klondike Hamlet D. Privateer's Josephine
Lynbeth's Countess Sr2 265 Oct 678 38 6901 363
Riegeldale Ben's Elizabeth Sr3 314 Oct 723 41 10272 523
*¶Spring Hill's Etta Sr3 273 Oct 784 50 9014 471
*Valkyrie Vita-Lure Beatrice Sr3 330 Aug 658 35 10039 537
*Viscount's Dora 5 244 Oct 829 48 9446 449
Zimalcrest Design's Gretchen Sr2 365 Feb 212 11 9988 484
S. Quail Roost Maxim's Design D. Zimalcrest Maple Glen

Martin, Ross, Starr Farms, Elkhart, Ind. ARHT
Bluebelle of Sylvan Glade Jr2 365 Oct 652 37 12744 640
S. Homestead of Mt. Pleasant D. Donnabella of Sylvan Glade
*†Bonnie of Sylvan Glade Jr3 279 Oct 119 6 6891 347
S. Homestead of Mt. Pleasant D. Lulubelle of Sylvan Glade
Marion of Sylvan Glade Jr2 209 Oct 804 40 6078 302
*Missaukee Pansy's Lida 8 119 Oct 1549 70 5941 274
S. Ox Bow Eunice's King D. Missaukee Beautiful Pansy
Sophia of Sylvan Glade Jr2 365 Oct 452 24 10506 468
S. Homestead of Mt. Pleasant D. Sandra of Sylvan Glade
*Starr Farm Bertha 5 184 Oct 527 26 4858 263
†Starr Farm Lucky Favorite Jr2 101 Oct 767 35 3036 130
S. Maple Lane Luck Starr D. Loma Supreme's Florence
Starr Farm Miss Grace Sr2 211 Oct 945 46 6984 326
†Starr Farm Miss Mary Jr2 304 Oct 434 23 7078 331
Starr Farm Miss Susie Jr2 365 Oct 562 28 12848 598
S. Langwater Monopoly D. Clay Hill Merry Shirley
*†Starr Farm Miss Vanity Jr3 104 Oct 766 40 3429 156
S. Langwater Monopoly D. Loma Supreme's Vilpie

Mason, G. F., Lisbon, Ohio & Bingham, Leland C., Edinham Farm, Ravenna, Ohio. ARHT
Linc-Edin Patent Clare Sr3 247 Oct 921 48 9302 423

§Matthieson, Walter, Diversified Farm, Filer, Idaho. ARHT
†Venita of Thousand Springs 5 149 Nov 792 36 5718 274
S. Franchester Reflector D. Viola of Thousand Springs

§Matthys, Maynard, Shantituck Farm, Barron, Wis. ARHT
†Shantituck Susan's Sandra Jr4 276 Oct 913 51 10719 510

§Matthys, Walter, Shantituck Farm, Barron, Wis. ARHT
†Shantituck Jerry's Pride Jr4 93 Oct 804 39 2763 125
S. Monarch's Prince Jerry D. Shantituck Daisy's Rachel
*Violet of Shantituck 13 278 Oct 829 44 11199 533

§McCall, T. C. Mr. & Mrs., Riverside Farms, Gibson City, Ill. ARHT
*†Cape Gay Sally Sr4 305 Oct 19 1 7931 378
S. Gayoso Actor of Oak Grove D. Flamm's Emmaline

§McConnell, H. H., Meetinghouse Lane Farm, Honey Brook, Pa. ARHT
†Clora's Point Royal Duchess Sr2 305 Oct 138 7 8591 423
S. Broadland Royal D. Birchfield Hoping
†Harmony Hall Buttergirl Jr3 267 Sept 231 12 6579 326
S. Spar Hill Fancy's King D. Shipley's Buttergirl
†Harmony Hall Fazzey Sr3 233 Nov 656 37 5759 322
†Meetinghouse Lane Admiration Jr2 221 Nov 597 36 5355 298
†Meetinghouse Lane Fazzey Jr2 129 Nov 766 35 3436 158
S. Woodacres Royal Sovereign D. Harmony Hall Fazzey
†Meetinghouse Lane Floss Betty Sr3 183 Nov 764 41 5050 239
†Meetinghouse Lane Lady Jr2 305 Nov 145 8 7010 381
S. Yeoman's Supreme D. Brandywine Manor Lady
†Meetinghouse Lane Lassie Jr2 143 Nov 748 39 3704 180
S. Gwynllan Moonbeam D. The Seven Oaks Dictator's Lassie
†The Seven Oaks Dictator's Lassie 8 217 Nov 426 21 4891 223

McCrary, J. P., Rosewood Dairy Farms, Horse Shoe, N. C.
¶Juno's Fancy Lady 5 127 Nov 767 38 4148 192
S. Valkyrie Pollinator D. Fancy Of Juno

McCulloch, G. A. & Hobson, R. J., Fairview, Amity, Oregon. ARHT
*Daffodil's Sally Lou 10 197 Sept 833 43 7171 348
*†Lila's Lady of Fair View 5 232 Sept 765 39 8551 406
Rosalie's Lady of Fair View Sr4 326 Sept 554 31 10467 567

*†Royal Dewdrop's Bonnie Sr3 133 Sept 998 48 5686 312
S. Repeater Don of Oak Park D. Esther's Royal Dewdrop
*Sally Lou's Birdie Jr4 202 Sept 855 37 8853 415
*†Velda's Prize 7 115 Sept 890 51 4235 230
S. Collen's Winner Gale D. Fairview's Princess Velda

McFarland, Sam B., Robin Roost Farms, Lebanon, Tenn. ARHT
Acme's Pauline Jr2 114 Oct 816 37 3479 141
S. Edisto Farm's Acme D. Pondale's Energy
Acme's Ruth Jr2 101 Oct 587 30 2350 108
S. Edisto Farm's Acme D. Pondale's Dolly
Bryn Du Maxim's Sappho Jr2 259 Oct 794 42 8163 391
Lendolure Reliance Sallie Jr3 231 Oct 687 39 7154 373
McNaughton's Carolyn Jr2 214 Oct 989 41 7967 317
Pondale's Daisy Jr3 214 Oct 797 49 7443 395
Pondale's Dolly Jr4 118 Sept 765 47 3383 160
S. Lady's Royal Count D. Corsican's Dolly Frances
Pondale's Frances Jr4 205 Oct 1006 46 8170 349
Pondale's Girl Jr2 365 Oct 746 40 11123 573
S. Ruayne King's Ned D. Margaret's Girl
Pondale's Kate Jr3 332 Oct 725 37 11576 563
¶Pondale's Nellie May Sr2 285 Oct 736 39 9011 452
Pondale's Ruthie Jr3 231 Oct 952 48 8303 394

§McKerrow, George W., McKerrow Farm, Pewaukee, Wis. ARHT
*†Valor's Miss Martha 5 278 Oct 48 2 6016 294
S. Pinewood's Foremost D. Harvester's Martha Ann

McKerrow, George & Sons Company, McKerrow Farm, Pewaukee, Wis. ARHT
*General's Aster Jr4 365 Apr 317 16 10305 511
S. Admiral General D. Chloe's Audrey
*†General's Chosen 6 305 Oct 69 3 7517 364
S. Admiral General D. Golden Lady Charming
*†General's Melba Sr3 99 Oct 577 25 2143 94
S. Admiral General D. Bell Bouy's Mamie
*†Observer's Mary Bell Sr4 235 Oct 131 5 6700 319
*†Valor's Arabella 5 305 Oct 28 1 9149 412
S. Pinewood's Foremost D. Ultimate's Annie

§McKinstry, A. Clinton, Normac Farm, Foster, Ohio. ARHT
*†Brilliant Lady of M. D. 7 106 Nov 911 44 3273 144
S. Dictator of Halfred Farm D. Cherub's Dorothy of M. D.
†Dottie's Dream Girl Sr4 290 Oct 125 7 6785 312
S. Surge of Fruitland D. Hoosier Girl's Dottie
*†King Questa's Glen Rose 9 156 Nov 624 33 4037 189
S. Winding Creek King Questa D. Creamy Flo Gold
†Lady Mary Jeanet 10 182 Nov 543 23 4858 201
†Lone Oak Starlight Jr4 202 Nov 550 30 6052 283
†Montgomery Farms Nell Jr4 305 Nov 260 13 7880 384
S. Conquest's Royal Prince D. Superior Jewel's Iris
†Montgomery Farms Roxie Sr3 290 Nov 302 17 5284 254
†Superior Dianah's Esther 10 215 Nov 679 28 6855 281
†Tomary's Princess Mary 6 140 Nov 807 37 4132 200
S. Flo Gold's Demonstrator D. King Questa's Glen Rose

McKitrick, W. W. & Son, Welcome-In Farm, Columbus, Ohio. ARHT
*¶Count's Shirley of Oakdale 7 210 Oct 1084 55 10420 458
†Elmbeth Sylvia 5 295 Oct 206 10 7272 337
S. Franchester Shamrock D. Sailor's Wonder Sarah
*Ken-Edin Princess Tilda Sr3 284 Oct 1047 49 11328 493
†Kinney's Floradine 7 305 Oct 109 5 9808 426
S. Gaylord's Ace of Fortune D. Nadine of Penn Villa
*¶Linwood's Louise 6 104 Oct 1346 53 5110 226
S. Langwater Eclipse D. Linwood's Golden Maggie
*†Walnutdale Blue Bell Sr4 305 Sept 513 25 11079 532
S. Ferdinand of Walnutdale D. Walnutdale Belle
¶Welcome In Forward Fanciful Jr3 207 Oct 643 22 7890 320
*¶Welcome In Forward's Arlene Jr4 110 Oct 1173 67 4489 220
S. Langwater Forward D. Welcome-In Arlene
¶Welcome In Forward's Clara Sr2 274 Oct 154 5 11051 425
S. Langwater Forward D. Welcome-In Chum's Clara
*¶Welcome-In Forward's Grace 5 193 Oct 872 44 8574 368
Welcome-In Forward's Viola Jr2 365 Sept 425 26 12350 629
S. Langwater Forward D. Maplewood Violet Bea
†West Park Fannie 6 305 Oct 306 14 8900 393
S. Welcome-In Justice D. West Park Ruth

McLendon, R. E., Lendolure Farm, Bishopville, S. C. ARHT
Fairwold Moonlight's Soso Sr3 153 Dec 913 46 5715 272
S. Reveller's King's Moonlight D. Fairwold Conveyer's Soso
Lendolure Valiant Hattie Sr4 292 Dec 804 48 12907 654
S. Riegeldale Emory's Climax D. Rivelon Valiant Laurie

§McMonigle, J. P., Maxvale Farm, Yelm, Wash. ARHT
*†Maxvale's General's Anne Jr3 305 Sept 60 3 6858 363
S. St. Albans Valiant General D. Maxvale's Queen Anne

§McMonigle, William J., Maxvale Farm, Yelm, Wash. ARHT
*†Dot of Maxvale 14 99 Nov 1021 62 3627 212
S. Glenloch Emperor D. Ruby of Maxvale
*†Marjorie of Maxvale 16 107 Nov 711 32 3367 136
S. Glenloch Emperor D. Forget-me-not of Maxvale
*†Maxvale's Dot's Victoria Pearl 5 94 Nov 1094 59 3736 185
S. Duke's Hero of Prestdale D. Dot of Maxvale
†Maxvale's General's Corlee Jr2 365 Nov 78 5 11450 610
S. St. Albans Valiant General D. Maxvale's Queen Charlotte
*†Maxvale's General's Hazel Jr3 180 Nov 478 27 5398 261
S. St. Albans Valiant General D. Pres. Forget-me-not of Maxvale
†Maxvale's General's P. Polly Jr2 100 Nov 727 32 2708 110
S. St. Albans Valiant General D. Princess Polly of Maxvale
*†Maxvale's Queen Betty Jr3 249 Nov 362 24 6111 345
*†Maxvale's Queen Forget-me-not Jr3 116 Nov 705 35 3400 150
S. Dot's Pride of Maxvale D. Forget-me-not of Maxvale 2d
*†Maxvale's Queen Marian Jr4 302 Nov 257 16 7558 397

§McPheeters, Burl B., Amber Acres, Canton, Ill.
*†McDonald Farms Honeymaid Jr4 190 Oct 666 32 6424 275

§Miller, Amos C. & Kuns, Harry C., Caswell Farm, Castalia, Ohio. ARHT
†Caswell's Supreme Glory Sr2 191 Oct 807 45 6134 313

§Miller, Amos C. & Kuns, Harry C. & Sons, Caswell Farm, Castalia, Ohio. ARHT
*†Caswell's Supreme Blossom Jr4 99 Oct 1146 53 4194 182
S. McDonald Farms Gordon D. Caswell's Matchless Blossom

†Caswell's Supreme Cynthia Jr2 208 Oct 603 34 5564 272
*Caswell's Supreme Rebecca Jr3 103 Oct 989 42 3996 177
S. McDonald Farms Gordon D. Caswell's Rebecca
*†Sweety's Flora 7 305 Oct 14 8957 393
S. McClellan's Floran King D. Leatherwood Sweety

§Minnesota, University of, University Farm, Saint Paul, Minn. ARHT
†Minnehaha Clipper Betty Jr2 207 Oct 425 23 3872 176

Missouri Improvement Company, Sunnymede Farm, Bismarck, Mo.
*Sunnymede Chancellor's Sally Sr4 199 Oct 856 49 7491 357
¶Sunnymede Philosopher's Liza Sr3 305 Oct 214 10 9609 413
S. St. James Philosopher's Juvis D. Sunnymede Rex's Lila
Sunnymede Rex's Georgia 12 138 Oct 918 47 4708 204
S. Rex's Laddie's Double D. Sunnymede Chancellor's Gerty

§Montavon, George J., Norview Farm, West Brooklyn, Ill. ARHT
*†Norview's Vollie Jr4 305 Nov 255 16 8951 447
S. Owendale's Supreme D. Pilot's Vollie
†Sultan's Blossie of Norview Jr2 151 Nov 578 30 3917 187
S. Amo's Ednas Sultan D. Blossie's Supreme of Norview
†Willowbrook's Linda Ann Jr4 285 Nov 315 15 9148 386
S. Kenfleur's King Harlow D. Willowbrook's Gladys May

§Moon, N. J., Jr., Moon Farm, Oshkosh, Wis. ARHT
†Moon's Combination Betsy Jr2 305 Oct 20 1 9116 393
S. Rock Creek Combination D. Moon's Lad's Queen
†Moon's Combination Princess Jr2 242 Nov 645 33 6598 319
†Moon's Combination Susan Jr2 183 Nov 693 34 4943 216
†Moon's King's Mollie Sr3 231 Nov 521 24 7428 331
†Moon's Lad's Ann Jr2 305 Oct 112 7 7119 375
S. Moon's Blaise Lad D. Moon's Slogan's Myrtle
†Moon's Lad's Queen Sr4 225 Oct 158 9 5423 310
S. Moon's Blaise Lad D. Moon's Slogan's Lucky
†Moon's Slogan's Laura Sr4 283 Oct 84 6 10133 526
S. Corium Slogan's Noah D. Moon's Patt Fairy
*†Moon's Slogan Lucy Jr4 122 Nov 900 41 4661 207
S. Corium Slogan's Noah D. Moon's Blaise Ruby
†Moon's Slogan's Trixie Sr4 291 Nov 493 23 9511 435

Moore, Paul, Mr. & Mrs., Hollow Hill Farm, Convent, N. J. ARHT
Convent's Berry Sr2 365 Nov 671 41 13033 720
S. Flying Horse Colonel's Prince D. Convent's Bambino

§Motley, Helen R. C., Wychmere Farm, Ontario, N. Y. ARHT
*†Wychmere Dauntless Lass 5 153 Nov 761 38 5851 265
S. McDonald Farms Dauntless D. Supreme's Osquay
*†Wychmere Dauntless Lemmie Sr4 305 Aug 354 14 9824 428
S. McDonald Farms Dauntless D. Wychmere Climax Lucinda
*†Wychmere Dauntless Rosetta 6 305 Aug 44 2 9504 444
S. McDonald Farms Dauntless D. Douglaston Rosalind
*†Wychmere Forward Kate 8 279 Nov 358 19 9683 422
*†Wychmere Joyful 9 303 Nov 325 21 11808 496
Wychmere King's Clarabel Jr2 280 Nov 710 43 8292 418
†Wychmere Maid of Honor Sr3 305 Nov 448 22 9411 417
S. Wychmere Foremost Suquay D. Wychmere Butterfat Princess Maid
*†Wychmere Noble Kittoline Jr3 284 Nov 736 41 9875 453
*Wychmere Noble Lassquay Jr3 274 Nov 609 35 8393 407
†Wychmere Noble Leda Jr2 305 Sept 132 7 7203 330
S. Wychmere Dauntless Nobleman D. Wychmere Dauntless Lemmie
†Wychmere Noble Lucia Jr2 305 Oct 18 8260 371
S. Wychmere Dauntless Nobleman D. Wychmere Climax Lucinda
Wychmere Noble Sandra Jr2 251 Nov 672 35 7259 332
*†Wychmere Noble Symbol Jr3 183 Nov 574 30 5092 240
S. Wychmere Dauntless Nobleman D. Wychmere Dauntless Sibyle

§Moulton, Arthur S., Middale Guernsey Dairy, Ridgefield, Wash. ARHT
*†Middale Glory Jr3 247 Nov 676 35 8018 401
S. Wey Acres Honesty Grandee D. Goldilock of Cedar Crest
†Paddy's June Prize Sr3 236 Nov 479 25 6616 306
S. Nora's Paddy D. Fannie of Twilight
†Penelope of King's Farm Jr4 305 Oct 550 29 8519 369
S. Charlescote Colombo D. Katedid of Twinkle Star Ranch

Muller, Erwin, Troutmere Guernsey Farm, La Honda, Calif. ARHT
*†Matapa Zeke's Delia 8 273 Oct 727 35 9769 361
S. Troutmere Zeke D. Santa Cruz Holliston Delight
*†Sonoma Marigonless Sr3 197 Oct 656 33 5738 280
S. Coronation Fearless D. Sonoma Marigona
*¶Topside Trinket 7 305 Oct 187 10 9120 475
S. Troutmere Eugene D. Troutmere Royal Bella

§Murray, Edgar, South-Ray Farm, Plymouth, Ind. ARHT
†Gilead Charity Jr3 293 Nov 628 36 9648 474
†South-Ray Ada's Aida Jr2 231 Nov 740 35 7165 320
†South-Ray Buttercup's Trilium Jr2 131 Nov 741 47 4280 235
S. Adanac Buttercup D. Ranier Buttercup
†South-Ray Carol's Priscilla Jr2 216 Nov 755 43 6725 343
*†South-Ray Yule's Carol Sr4 228 Nov 820 41 8508 380

Murray, Philip W., Beacondale Dairy, Morrison, Va.
Ann's Dear of Beacondale Sr4 204 Oct 1047 42 9665 374
Dover of Beacondale Jr2 99 Oct 835 34 3249 126
S. Savage Farm Rebel D. Susie Q of Coniston Hall
Elsie of Coniston Hall 7 194 Oct 1105 47 9276 353
Polly of Conison Hall 8 182 Oct 1087 46 8315 338
Susie Q. of Beacondale 5 187 Oct 728 34 7076 298

§Myers, Harrison, Myerlea Farm, Chalfont, Pa. ARHT
*Edna's Joice of Funk's Farm 5 365 Oct 887 48 15641 741
S. Pinebrook Lady's Independent D. Fern's Edna of Funk's Farm
*†Matilda of Sunset View Sr4 296 Oct 72 3 9773 440
S. Hardwick's Master D. Marigold of Sunset View
†Myerlea Indy's Fluffy Jr2 305 Oct 16 7017 388
S. Pinebrook Independence D. Floss of Sunset View

§Myers, L. C., Myersmead Farm, Lapaz, Ind. ARHT
†Myersmead Dandy's Linda Jr2 305 Oct 359 25 5165 315
S. Bournedale Abe's Dandy D. Callie of Myersmead
*†Myersmead's Charm 5 118 Nov 967 52 4620 249
S. Wilber of Myersmead D. Marie's Merna
*†Myersmead's Harriet 6 236 Nov 574 28 8293 355
*†Myersmead's Prudence Sr4 95 Nov 1053 53 3793 198
S. Lockshore Cynthia's Prince D. Callie of Myersmead
*†Myersmead's Violet 5 305 Nov 325 19 9272 493
S. Wilber of Myersmead D. Gay of Myersmead

Myers, W. C., Clover Ridge Farm, Union Grove, N. C. ARHT
Sawaga Improvement Joanna Jr2 91 Nov 813 44 2382 114
S. McDonald Farms Improvement D. Sawaga Maywick's Joanna
Wakefield Yeoman's Rosemarie Sr3 91 Nov 784 43 2590 149
S. Wakefield Yeoman's Prince D. Wakefield Valor's Rosemary

§Nall, Louis, Naifair Farm, Jerseyville, Ill. ARHT
*†Grandee's Eva of Hi-Worth 7 128 Nov 935 49 4584 213
S. Langwater Grandee D. Wey Acres Donald's Eva
*Hiworth Premier's Queenetta 5 251 Sept 116 5 6408 261
S. Grandee's Premier of Hiworth D. Orbit's Queen of Village View
*†Hiworth Premier's Spot Sr3 254 Nov 216 10 6334 267
*†Lakewood Country Girl Sr4 116 Nov 561 37 2729 145
S. Chinquapin Philosopher D. Sedgley Noble's Irma
*†Lulu of Appleworth 8 112 Nov 614 34 2756 133
S. Ridglydale's Nancy's Challens D. Sextette of Appleworth
†Naifair Grant's Dixie Lou Jr2 305 Nov 208 12 7529 356
S. Burton Lane's Sargon Grant D. Lulu of Appleworth
*†Naifair Premier's Janet Jr3 238 Oct 105 4 6742 307
S. Grandee's Premier of Hiworth D. Orbit's Jennie of Village View
*†Naifair Premier's Kathyrn Jr3 232 Oct 79 5 6538 301
S. Grandee's Premier of Hiworth D. Radom's Katy
†Ridglydale's Pandora May 5 183 Nov 578 31 6778 321

§Neiswander, N. D., Norene Farm, Convoy, Ohio. ARHT
*†Norene L. Jennie Sr3 207 Nov 626 35 6377 305
*†Norene S. Beatrice Jr3 115 Nov 839 42 3325 159
S. McDonald Farm's Guiding Star D. Bonnie of Norene Farm

§Newhouse, Guy, Ren Guernsey Farm, Richwood, Ohio. ARHT
†Chucky Lane's Golden 5 275 Nov 212 12 7530 374
†Ren's Rosella Jr4 305 Nov 150 8 9171 446
S. Maple Knoll Count D. Tanners Dewdrop
†Tanners Dewdrop 7 207 Nov 758 43 7404 375
†Tanners Princess 5 305 Nov 115 7 9434 500
S. Brownlea Knight D. Tanners Crescent

Nichols, George, Uplands, Cold Spring Harbor, N. Y. ARHT
*¶Gael's Sequel 8 305 Sept 444 19 11119 480
S. Gael of Rocklawn D. Gentian's Sequel

Nixon, George Reed, Jr., Nixon's Guernsey Farm, Springfield, Mo. ARHT
*Nixon's Diana Jr4 318 Nov 472 29 10492 509

North Carolina State College of Agriculture, Raleigh, N. C. ARHT
Carolina Rose Girl Sr2 365 Oct 39 2 6440 344
S. N. C. State Rosewood D. Carolina Show Girl 2d
*Carolina Show Girl 11 300 Oct 980 51 13872 626
*Carolina Show Girl 3d Sr3 365 Oct 286 16 12173 606
S. Quail Roost Prince Jethro D. Carolina Show Girl
Polk Hall Annette 3d Sr2 365 Oct 696 37 11659 556
S. Quail Roost Prince Jethro D. Polk Hall Annette
*Princess Fashion Sr3 201 Oct 728 42 6397 329

§Nowlin, Jimmie, Farmington, Ark. ARHT
†Gaylord Moonlight's Actress Jr3 280 Nov 443 23 8206 347

§Ober, CharlesL., Oberland Guernsey Farm, Novelty, Ohio. ARHT
†Oberland Clover Sr4 106 Oct 822 36 3680 152
S. Warel Claimant D. Golden of Oberland
*†Oberland's Hiera 7 225 Oct 1025 44 9386 434
*†Oberland Venice Sr3 227 Oct 757 37 7888 361
S. Viscount of Halfred Farms D. Hieda's Polly

Ober, Lloyd E., Oberland Guernsey Farm, Novelty, Ohio.
Beau's Flora 8 305 Oct 227 13 11657 618
S. Valleevue Beau D. Duke's Flora of Valleevue
Morrow's Farm Sweetheart 5 365 Oct 20 1 11381 531
S. Morrow's Mac D. Banner's Pride of Morrow
†Oberland Bridesmaid Sr2 110 Oct 868 36 3355 131
S. Douglaston Baron Jesse D. Oberland Coy's Modesty
†Red Rose of Fairfield Jr4 119 Oct 728 37 3290 161
S. Franchester Sinner D. Trojan's Rose of Fairfield
*†Shirley Ann of Rural Home 6 101 Oct 1377 62 4787 223
S. Avalon Crescent King D. Shirley of Rural Home
†Valley View Wonder's Goldien Jr4 305 Oct 25 1 9588 532
S. Ideal's Fred D. Valley View Bessie's Wonder

Off, George A., Brighton Farms, Incorporated, Linwood, N. J.
*¶Leader's Procida of Pine Creek 6 116 Oct 1390 57 5622 220
S. Janet's Agatha's Leader D. Demonstrator's Procida of P. C. F.

§O'Keefe, James & Lillian, Huntington, Ind. ARHT
*†Pearl of Silver Spring 7 205 Nov 443 25 5446 263

§Onley, W. T., Northfield Farms, Snow Hill, Md. ARHT
*†Fairwold Conveyer's Primrose 6 305 Nov 502 39 9717 455
S. Florham Conveyer D. Lady Jane of Green Acres
*†Gwynllan Noble Jean 6 305 Nov 155 8 10963 506
S. McDonald Farms Conductor D. Noble's Jean of Gwynllan
*†King's Alma 6 203 Nov 890 48 8461 430
†Northfield F. Cindora Jr2 183 Nov 899 40 5728 233
*†Northfield's Cindora Jr4 269 Nov 550 29 7754 365
†Northfield's Dawn Sr3 214 Nov 392 21 5809 258
†Northfield T. Almira Jr2 183 Nov 380 20 3563 180
†Northfield T. La-France Jr2 213 Nov 607 29 5466 246
†Northfield T. Twilight Jr2 240 Nov 630 33 6065 257

§Orcutt, Charles, Nampa, Idaho. ARHT
Roselee of Canyon Hill Sr2 182 Nov 485 25 3787 192

§Oregon Agricultural College, Astoria, Oregon.
†Tideland Ardith Sr3 305 Nov 220 15 10329 546
S. Tideland Playmate's Prince D. Tideland Annette
*†Tideland Belle Jr2 212 Nov 567 36 5089 283
*†Tideland Heather 5 305 Oct 228 14 8458 438
S. Tideland Dictator D. Tideland Henrietta
*†Tideland Heloise 5 288 Nov 294 17 8471 401
*†Tideland Hilda Jr3 212 Nov 948 47 8922 407
†Tideland Hildegard Sr3 305 Nov 24 1 9992 492
S. Tideland Dictator D. Tideland Harmony
*†Tideland Honey Dew Sr3 130 Nov 869 44 4359 219
S. Chicona Christopher D. Tideland Hallie

*†Tideland Hopeful Helen Jr4 238 Nov 547 30 6914 345
†Tideland Hyacinth Sr2 104 Nov 755 41 2787 142
S. Chicona Custer D. Tideland Hollene
†Tideland Marietta 9 296 Nov 134 8 5925 302
S. Chicona Alaska D. Tideland Mabel Yvette
*†Tideland Pansy 5 240 Nov 228 15 6324 346
†Tideland Patsy Jane Jr2 94 Nov 762 40 2510 122
S. Tideland Illustrious D. Tideland Pansy
*†Tideland Peach Blossom Jr3 98 Nov 632 33 2888 152
S. Tideland Porter D. Tideland Progress
*†Tideland Peggy Ann Jr4 194 Nov 725 41 7572 360
*†Tideland Priscilla 9 305 Oct 431 24 9387 455
S. Chicona Alaska D. Tideland Portia

Ormston, Frank H., Meadow-Gold Guernsey Farm, Saint Johns, Mich. ARHT
†Bertha of Fair Field 5 270 Oct 1014 44 11794 565
*†Meadow-Gold Sunbeam Sr3 305 Oct 383 22 9164 446
S. McDonald Farms Gilbert D. Meadow-Gold Starleen
†Meadow-Gold Wynora Jr2 215 Oct 474 25 4378 240

Oven, Helen C., Jerry Oven Farm, Enid, Okla.
*Angeline's Rita 7 207 Oct 1166 52 9607 406
Oven Girlie's Levity Sr3 227 Oct 785 41 8677 422

§Overly, Dale A., Grove Farm, Marysville, Ohio. ARHT
*Grove Farm Lady Jr4 201 Nov 905 46 7783 365

§Overly, Dean G., Grove Farm, Marysville, Ohio. ARHT
*†Valor's Donna May 5 305 Nov 134 9 8086 437
S. Noble Valor D. Grove Farm Donna

Owen, H. S., Birchtree Farm, Framingham, Mass.
*¶Beebe Farm Josephine 5 109 Nov 961 45 4066 195
S. Knobby's Royal Boy D. Groton House Lilly

Palmer, G. W., Robinlawn Farm, Green Bay, Va.
Palmer Haven's Ophelia 5 348 Apr 63 4 6462 311
S. Ada's Prince Maxim D. Palmer Haven's Lulu Belle
Palmer Haven's Sylvia Jr2 365 Sept 177 9 8663 393
S. Bournedale Lucky Strike D. Woodlands Sally Juanita

Parrish, J. Scott, Jr., Minniborya Farms, Richmond, Va.
¶Charlescote Zilla Sr2 305 Oct 27 1 8077 421
S. Hilltop Butterfat Nobleman D. Ladderlook Honeysuckle
*¶Clear Springs' Maxim F. Erma 7 305 Oct 250 12 11513 529
S. Maxim's Master Fred D. Rivelon Royal Joyous
¶Elizabeth of Coniston Hall 8 112 Oct 1163 50 4877 205
S. Mobjack Butter Boy D. Della of Coniston Hall
¶Rex's Frances of Myers Farms Sr2 305 Sept 350 19 7570 413
S. Loyalist's Rex of Union Brook D. Byron's Mona of Spring Dale

Pate, H. M., Trenton, N. J.
Blakeford Genita Jr2 138 Nov 833 50 4485 228
S. Blakeford Tranquil's King D. Blakeford Geisha
Sterlingold Camille Jr2 355 Oct 495 32 11093 540
S. Coronation Climax D. Riegeldale Majesty's Buttercup
*†Two Brooks King's Countess Jr4 229 Oct 570 31 7672 378

§Patrick, Roy C., Quinton Stock Farm, Quinton, N. J. ARHT
†Barnby Moor Spotty Jr2 107 Oct 1124 45 4035 153
S. McDonald Farms Gleaner D. Brandywine Manor Pride

§Patrick, Roy C. & Son, Quinton Stock Farm, Quinton, N. J. ARHT
†Beau Brummel's Fancy Violet 7 300 Oct 673 35 9903 447
†Quinton's Water Lily Jr4 305 Oct 31 2 8355 423
S. Dinsmore Royal Majesty D. Prince's Water May

§Payne, E. G., Maple Hill Farm, Whitesville, Ky. ARHT
†Georgehome Kentucky Holiday Jr2 220 Nov 472 26 5957 286
†Zephyr Maxim Georgia Jr2 217 Nov 524 27 5934 288

Penney, H. R., Penn Villa Farm, Granville, Ohio.
†Belle Mere of Penn Villa Jr4 278 Oct 579 39 8209 432
†Blandine of Penn Villa Sr2 305 Sept 219 15 9650 463
S. Caumsett Danish Count D. Beatrice of Penn Villa
¶Count's Clarine of Penn Villa Jr2 192 Nov 774 37 6041 261
S. Caumsett Danish Count D. Cloreen of Penn Villa
†Desiree of Penn Villa Jr2 300 Nov 632 34 8447 398
†Iadore of Penn Villa Jr3 236 Oct 742 47 8324 419
*†Ivala of Penn Villa Jr4 303 Oct 29 1 10107 489
S. Foremost High Honor D. Ira of Penn Villa
†Muriel of Penn Villa Jr3 300 Nov 542 32 10195 529
†Myrtlewood of Penn Villa Jr2 305 Sept 60 2 10432 484
S. Caumsett Danish Count D. Myrna of Penn Villa
†Raider's Belle of Penn Villa Jr2 273 Nov 421 26 6162 330
†Raider's Rhea of Penn Villa Jr2 276 Oct 717 41 9458 448
†Rose of Penn Villa Jr2 305 Sept 203 10 7858 347
S. Caumsett Danish Count D. Rose Lay of Penn Villa

§Pennsylvania, Trustees of the University of, Bolton Farm, Bristol, Pa. ARHT
Admiral's Claudia of Bolton Jr2 116 Oct 753 38 3301 150
S. Wolfpen Admiral D. General's Maud of Bolton
Bolton's Admiral's Sunday Jr2 365 Oct 100 5 10531 509
S. Wolfpen Admiral D. Bolton's Sunshine
Bolton's Leota Jr2 365 Oct 111 6 7948 371
S. Bolton's Sybarite Lindy D. Colonel's Ester of Bolton
Bolton's Loanna Jr2 365 Oct 289 15 10274 514
S. Bolton's Sybarite Lindy D. Cavalier's Anna of Bolton
Bolton's Predjudice Jr2 365 Sept 356 15 9641 444
S. Bolton's Jester D. General's Bride of Bolton
*Cavalier's Serenade of Bolton 8 109 Oct 1050 44 3967 202
S. Bolton's Rilma Cavalier D. Bolton's Star Queen
*General's Vicky of Bolton 5 133 Oct 766 44 4496 216
S. General Trixie of Bolton D. Bolton's Duke's Victory
King's Dena of Bolton Jr2 365 Oct 32 1 8767 425
S. Bolton's Sybarite King D. Jester's Dona May of Bolton
King's Verlie of Bolton Sr2 365 Oct 348 24 10456 492
S. Bolton's Sybarite King D. Bolton's Verlinda
Rex's Viv of Bolton Sr3 304 Oct 102 5 9377 452
S. Leda's Rex of Bolton D. Bolton's General's Vivian
*Universal's Suzanna of Bolton Sr3 322 Oct 404 24 8501 455

§Petan Company, San Carlos Dairy, Buellton, Calif. ARHT
†Cloverhill Lily Bell Jr3 200 Nov 551 37 5733 285
*†Cloverhill Minnie's Doris 5 305 Nov 82 5 8440 463
S. Cloverhill Prince Sidney D. Casima's Minnehaha
*†San Carlos Gypsy Queen Jr4 200 Nov 934 47 7705 333
*†San Carlos Happy Girl 8 305 Nov 21 1 9742 507
S. Coronation King Comet D. Hill Girt Golden Girl

Peterson, William O., Ring-Win Farms, Greensburg, Pa. ARHT
Sun-Blest Farms Mistress Jr2 110 Nov 767 34 3301 142
S. Sun-Blest Farms Levity Czar D. Sun-Blest Farms Coed

Philbin, John H., Est., Philcrest Farm, Bolton, Mass. ARHT
Philcrest Cupid Sr2 92 Oct 656 34 2033 107
S. Rosewald Village Prince D. Valleyside Effusive's Cupid

§Philbin, Philip J., Philcrest Farm, Bolton, Mass. ARHT
†Philcrest Viola Sr2 102 Oct 512 32 2111 123
S. Flying Horse King's Flute D. Rosewald Dolly Dimple

§Pillsbury, Arnold D., Rolling Acres Farm, Farmington, Maine. ARHT
†Birchtree Farm's Marigold Jr2 279 Nov 571 29 6968 319
†Birchtree Farm's Primrose Jr2 305 Nov 79 3 7887 325
S. Ladderlook Verification D. Birchtree Diana
†Birchtree Lady Astor Jr2 305 Nov 384 20 8269 344
S. Ladderlook Verification D. Holly Farm Fairy Maid
†Kildare's Frances Sr4 305 Nov 460 33 10674 583
S. Kildare of Parlin Homestead D. Frances of Maple Haven
†Rolling Acres Fairy Jr2 305 Nov 39 2 7317 374
S. Fabron D. Patriot's Queen of L. S.

§Pine, James T., Fairfield Farm, Still Pond, Md. ARHT
†Cedar Point Frances Sr3 305 Sept 216 14 9075 458
S. Florenzo of Cedar Point D. Frances Jane of Cedar Point
†Cedar Point Helen Sr4 288 Oct 446 27 8715 431
†Fairfield's Royal Ida Bell Sr2 162 Nov 834 45 5812 285
S. Royal King of Penncrest D. Lady Ida of Town Relief
†Fairlawn F. P. Jadda Jr2 199 Nov 733 39 6528 287
Fairlawn Heriotr's Insect Jr2 365 Dec 150 9 11787 649
S. Fairlawn Maxim's Heritor D. Fairlawn Maxim's Gladiola
†Fairlawn Maxim's Impudent Jr2 305 Oct 132 7 7218 388
S. Quail Roost Rose Maxim D. May's Daisey of Edorah

Pinkham, Arthur D., High Mowing Farm, Wilmington, Vt. ARHT
*Foremost Acme's Loyalty Jr3 102 Oct 1754 70 6008 253
S. Foremost Acme D. Foremost Loyalty
*Foremost Thaura Sr4 106 Oct 1482 70 5800 259
S. Foremost Royal Valor D. Supreme's Laura
High Mowing Diamond Bon Bon Jr2 128 Oct 805 38 3598 159
S. Foremost Diamond Jim D. Foremost Theresia
High Mowing Noble Ambassadress Jr3 119 Oct 1383 75 6033 300
S. Mreen Meads Noble D. Howland Admiral's Birch

§Pinnix, Lee, Green Hill View, Hamptonville, N. C. ARHT
†Clear Springs' King's Iva 5 91 Nov 779 40 2631 127
S. Clear Spring's Empress' King D. Mobjack Iva

§Piper, Meredith L., Mendale Guernsey Farm, Mendon, Ohio. ARHT
Alpine Rose Bright Star Jr2 365 Oct 403 19 10882 479
S. Borrodale Chief's Harlequin D. Joevelyn of Maple Grove Farm

Porter, Austin M., Fair Hill Farms, Chadds Ford, Pa.
¶Saddle River Peerless Susie Jr2 110 Nov 908 42 3562 161
S. Phillips Fairlawn Peerless D. Saddle River Caesar's Eve
Spar Hill Sunflower 4th Jr2 208 Nov 739 37 5275 243
S. Spar Hill Hazel's King D. Spar Hill Sunflower

§Pritzl, Charles J., Prestdale Farm, New Plymouth, Idaho. ARHT
†Inetta R. of Prestdale Jr2 183 Nov 565 36 5164 258
†Lad's Charm of Prestdale Sr3 193 Nov 1008 47 7762 325
*†Lad's Violet of Prestdale Jr3 305 Nov 32 1 13106 607
S. Chuckanut Phyllad D. Romeo's Venus of Prestdale
†Quality Farm Statira's Bubbles Jr2 117 Nov 944 42 3854 166
S. Lad's Phyllister of Middale D. Statira of Chicona
*†Toponis Galore's Lila 6 98 Nov 1200 52 4253 188
S. Galore's Slogan of Hagerman D. Wesclair Lily

§Pritzl, Joe, Westlynn Farm, Payette, Idaho. ARHT
†Westlynn Mary Ann Jr2 98 Sept 763 38 2910 127
S. Renown of Prestdale D. Westlynn Mary Lou
†Westlynn Norline Jr2 119 Oct 988 44 4647 195
S. Phyllad D. Marymoor Normine
†Westlynn Renown's Iris Jr2 122 Oct 843 45 3956 189
S. Renown of Prestdale D. Duke's Ivy of Prestdale

§Prouty, Dallas E., Brookdell Farm, Fort Ann, N. Y. ARHT
*†Brookdell Colonial Dame 8 183 Nov 1018 55 8895 422
†Brookdell Hileen Jr2 305 Nov 337 20 8995 413
S. Caumsett Highflyer D. Brookdell Kathie

§Prouty, Paul D., Brookdell Farm, Fort Ann, N. Y. ARHT
†Brookdell Valentine Jr3 148 Nov 638 35 4085 204
S. Brookdell Colonial D. Brookdell Princess Pat

§Randolph, J. F., Carr Creek Farm, Cleveland, Tenn.
†Fred's Baby Dumpling 7 90 Oct 929 43 3113 129
S. Master Fred of Garden Creek D. Beautiful of Garden Creek

§Raskob, Helena S., Pioneer Point Farm, Centerville, Md.
*†Fairlawn Actor's Ionita Jr3 101 Dec 668 33 3117 160
S. Fairlawn Peerless Actor D. Fairlawn L. Greta
*†Fairlawn K. Hoplite Sr3 211 Dec 451 23 5948 277
†Great Hopes Regina Sr4 206 Dec 793 35 7754 316
†Green Acres Starlight Jr2 230 Dec 729 34 8951 368

§Rather, Armand P., Fair Oaks Farms, Malone, Wis.
†Fair Oaks Cavalier's Bessie Jr3 305 Oct 138 9 10427 554
S. Star Gift's Cavalier D. Fair Oak's Salina
†Fair Oaks Plutocrat's Cottie Jr2 251 Nov 652 36 8448 477
†Fair Oaks Rex's Beauty Sr3 305 June 579 32 10159 498
S. Cesor Penwyn's Rex D. Fair Oaks Velma
†Fair Oaks Rex's Birdie Jr4 262 Nov 213 14 8139 432
†Fair Oaks Rex's Bud Sr3 305 Oct 185 13 8823 476
S. Cesor Penwyn's Rex D. Fair Oaks Ula

†Fair Oaks Rex's Cynthia Jr3 219 Nov 694 32 7380 389
†Fair Oaks Zelora 5 238 Nov 14 7089 365
S. Star Gift's Cavalier D. Fair Oaks Unita

Rawls, J. C., Southampton Guernsey Farm, Franklin, Va. ARHT
†Riegeldale V. M. Dulcie Jr2 305 Nov 59 3 7246 380
S. Riegeldale Viscount's Majesty D. Riegeldale Emory's Dulcie
¶Southampton Conquest Maxina Jr3 172 Nov 811 39 6421 285
S. Riegeldale Viscount's Conquest D. Gippy Foremost's Maxina
*Southampton Conquest's Starlea Jr4 283 Nov 764 39 11791 480
Southampton Lucky Claire Jr3 274 Nov 730 38 9902 453
¶Traxler's Ideal Iris Jr4 199 Nov 999 48 8407 379

§Ray, H. G. & Viola, Elm Row Farm, Albion, Mich.
Elm Row Louise 8 365 Oct 233 11 9642 475
S. Starr Farm Prospect D. Don's Low of Rolans

§Rebmann, G. R., Jr., Alder Lea Farms, Chester Springs, Pa. ARHT
*†Stonebrook Anna Jean 5 305 Oct 455 29 7776 385
S. C. F.'s Candy King D. Stonebrook Roslyn
*†Stonebrook Beatrice 5 120 Nov 737 40 3862 204
S. C. F.'s Candy King D. Stonebrook Beth Ella
†Stonebrook Daphne 5 253 Nov 678 41 7984 410
†Stonebrook Gladys Sr4 231 Nov 667 38 7424 364
†Stonebrook Gwen Sr4 299 Sept 684 47 9648 554
†Stonebrook Honey 5 232 Nov 626 31 7089 339
*†Stonebrook Levina Sr4 228 Nov 736 37 8359 373
*†Stonebrook Levity 5 167 Nov 662 36 5244 252
S. C. F.'s Candy King D. Stonebrook Kate
†Stonebrook Mirth Sr4 233 Nov 559 28 7381 334

§Reeb, A. L., Aldahome Farm, Meridian, Idaho. ARHT
†Aldahome Vista Jr3 96 Oct 866 46 2935 134
S. Nancy's Darigold Peerless D. Violet of Aldahome
*†Nora of Aldahome 6 214 Oct 683 39 7204 348
*†Violet of Aldahome 6 204 Oct 1066 53 7878 356

Reinfeld, Joseph H., Incorporated, Reinfeld Farms, Scobeyville, N. J. ARHT
*Coldspring's Romulus' Dotty 5 365 Nov 365 22 14256 760
S. Langwater Romulus D. Coldspring's Hardwick's Daisy
R. F.'s Highlander's Maiden Jr2 365 Nov 394 27 10153 593
S. McDonald Farms Highlander D. Fox-deceived Confra May
*¶R. F.'s Jester's Essie Sr4 116 Nov 1651 81 7276 317
S. Caumsett Jester D. Marshallvale Rosette
*Riegeldale Conqueror's Clover Sr4 133 Nov 1231 63 6012 267
S. Riegeldale Emory's Conqueror D. Riegeldale Sensation Clover

Rheaume, Henry L., Rheaume's Valley View Farms, Dryden, Mich.
†Cesor Golden Yvonne Sr3 305 Sept 363 24 8033 410
S. Cesor Golden Max D. Cesor Noble's Bonnet
†Knollnook Meadow Lark 6 305 Oct 119 5 8779 382
S. Green Meads Model D. Knollnook Val Daphne
Lyrene Rosamond's Pet Sr2 214 Oct 772 39 6573 349
S. McDonald Farms Gilbert D. Meadow-Gold Rosamond
¶Marjohnelle Ferd's Flo Sr4 176 Oct 904 40 7302 306
S. Langwater Ferdinand D. Flosilla of Maple Brook Farms

§Rhoads, Jerome H., "Rhoadsacres," Kirkwood, Pa. ARHT
†Jvhar Royal Gracie Sr3 304 Oct 59 4 6019 346
S. Liseter Royal D. Geneva's Grace
*†King's Melody of Upsand Downs 6 204 Oct 688 33 6649 295
*†Laddie's Almu of Upsand Downs 6 202 Oct 604 31 6704 311
*†Skylight's Bessie Charm Jr3 92 Oct 791 36 2973 147
S. Brookmead's Skylight D. Bessie Charm Ambler

§Rhodenbaugh, W. W., Rhodenbaugh Ranch, Caldwell, Idaho. ARHT
†Rhodenbaugh's Amaryllis Jr3 184 Oct 625 34 5339 251
†Rhodenbaugh's Aralia Jr2 109 Oct 638 32 2603 114
S. Beauty's Topsy's Prince D. Rhodenbaugh's Myrtle
†Rhodenbaugh's Wild Rose Jr2 109 Oct 632 30 2715 126
S. Beauty's Topsy's Prince D. Rhodenbaugh's Moss Rose

§Riggin, Rea & Sons, Incorporated, Riggin Farm, Muncie, Ind.
†Riggin Farms Anet Jr4 92 Oct 1036 52 3230 143
S. Tarbell Farms Royal Blend D. Ruth Ann of Riggin Farm
†Riggin Farms Blenda Sr3 305 Oct 8 8824 359
S. Tarbell Farms Royal Blend D. Wilma of Riggin Farm
†Welcome In Forward's Coleen Jr2 91 Oct 730 30 2143 88
S. Langwater Forward D. Welcome-In Chum's Cloa

§Riker, D. C., Dangra Farm, Long Valley, N. J. ARHT
*†Dangra's Fantan Sr4 305 Oct 2 9127 451
S. Brooklawn's Master's Slogan D. Brooklawn's Fantinetta

Roberts, Don C., Sangamo Valley Guernsey Farms, Mahomet, Ill. ARHT
*Dicta's Ideal Beauty 5 203 Oct 1127 60 10087 489
¶Dot-Mar Pharaoh's Beauty Jr2 195 Oct 1009 50 7299 331
†Rock Creek Fantasy Jr4 305 Oct 203 8 7904 329
S. Coronation Pharaoh D. White Oak Darling Select
*Rock Creek Pretor's Lady 6 224 Oct 1108 41 11135 430
*¶Windyview Elsie 6 120 Oct 946 42 4425 181
S. Fritzlyn Jupiter D. Harvey Farm Elsie

Rogers, Dudley P., "Wethersfield," Danvers, Mass.
*Secret's Rosella 6 365 Oct 161 10 11894 632
S. Green Meads Proud Secret D. Rose Anchor's Regina
*Wethersfield Leading Lady Sr4 194 Oct 799 34 7092 299
Wethersfield Legacy Jr4 207 Oct 818 44 7023 350
*Wethersfield Lizzie Jr4 202 Oct 1036 48 8371 349
*Wethersfield Patience 10 184 Oct 1002 37 7039 257

§Rogers, Fred F., Seabee-Anchorage Farm, Brandon, Vt. ARHT
Basquaerie Gay Greeting Jr2 365 Nov 69 3 13897 665
S. Green Meads Gay Defender D. Beauhaven's Gift
Fra-Mar Rosette Sr3 362 Nov 260 12 10236 410

§Rosenbaum & Brother, Rose Tree Farm, Mount Vernon, Ind. ARHT
†Rose Tree Gay Tarbo Jr2 124 Oct 714 32 3407 145
S. Franchester Gay Boy D. Rose Tree Tarbo
†Rose Tree Taurine Jr2 290 Oct 422 29 6555 320
†Rose Tree Torreador's Clara Jr2 132 Oct 654 36 3717 185
S. Langwater Torreador D. Rose Tree Clara
†Rose Tree Torreador's Fequel Sr2 281 Oct 487 22 6872 289

Rosenthal, E. S. & R. H., Cincinnati, Ohio. ARHT
Flo Gold Hope Jr2 365 Oct 389 19 9648 412
S. Flo Gold's Regal Master D. Brookside's Darling Hope

Rova, V. J., Rovadale Farms, Montoursville, Pa.
*Coldspring's Romulus Fanny 5 365 Oct 392 21 12544 600
S. Langwater Romulus D. Coldspring's Hardwick's Frances
*Elsie of Cayuga Fruit Farm 5 365 Oct 799 39 16176 797
S. McDonald Farms Emerson D. Ridgeway's Rosamond
Gardenville Autocrat's Rosita Jr2 103 Nov 1110 49 3837 170
S. Coronation Autocrat D. Gold Branch G. Raider Rose
*Plato's Blossom of Frewvale 8 365 Oct 628 28 15442 719
S. Langwater Plato D. Frewvale Blossom
*Rex's Labelle 8 365 Nov 565 28 17319 733
S. Rosemount Rex D. Calculator's Daisy
*Riveredge Valdor's Sunrise Sr3 365 Nov 579 30 13177 619
S. Riveredge Valdor D. Riveredge Francois' Dawn
Ronald's Bell of Rovadale Jr3 365 Oct 566 43 12026 665
S. Riveredge Alert's Ronald D. Rex's Labelle
Ronald's Betty of Rovadale Jr3 365 Nov 388 23 13688 715
S. Riveredge Alert's Ronald D. Steadfast's Franquel
Rovadale May Rose Donita Jr2 218 Nov 801 40 6863 324

§Rowland, Thomas B., Rowland Bros. Dairy, Pocatello, Idaho. ARHT
†Lad's Lorna of Prestdale Sr2 305 Dec 392 19 8068 388
S. Chuckanut Phyllad D. Romeo's La Donna of Prestdale

Royce, B., Bonnibell Farm, Vancouver, Wash.
Bonnibell Audrey Jr3 105 Nov 975 47 3937 180
S. Coronation Western Lad D. April of Chicona
Bonnibell Edith Sr3 106 Nov 1135 55 4389 199
S. Coronation Western Lad D. Bonnibell Topsy
Coronation Charlotte Sr3 122 Nov 1057 51 5213 229
S. Fra-Mar Coronation Noble D. Coronation Charm
*Coronation Rosemary Sr4 365 Nov 526 29 15715 731
S. Coronation Levity Prince D. Coronation Rosette

§Rudat, Fred, Jr., Cla-ore Farm, Brownsmead, Oregon.
†Marie of Cla-ore Jr2 113 Oct 736 29 3462 155
S. Tideland Prediction D. Roxy's Pride of Willow-wood
†Millie of Cla-ore Sr2 184 Oct 860 43 6825 309
†Queen of Cla-ore Jr3 120 Oct 866 42 3914 205
S. Cla-ore Booster D. Queen Jean of Willow-wood
†Tideland Dorinda Jr4 305 Oct 205 10 10682 469
S. Chicona Christopher D. Tideland Dorcas
†Tideland Helvig Sr4 257 Oct 336 20 7890 367
S. Chicona Christopher D. Tideland Hulda

§Russell, C. W., Russell Lea Dairy, Clyde, Ohio. ARHT
*†Russell Lea Narcissus Sr3 305 Nov 149 7 7693 374
S. Franchester Noble Honor D. Russell Lea June
†Russell Lea Silvia Jr2 241 Nov 500 28 5870 327
*†Russell Lea Snowflake Jr3 213 Nov 376 20 6136 316
†Russell Lea Sunray Jr2 305 Nov 200 10 7911 393
S. Franchester Saint Charles D. Crystal of Russell Lea
†Willow Brook Monarch's Eclair Jr2 232 Nov 658 32 6168 305

Rustman, J. H., R-Lane Farms, Bassett, Wis.
R. Lane's Lucky Girl Sr2 111 Nov 902 42 3681 152
S. Kitchener Minute Man D. Juno of Wache-Etcha
†Rose of Wache-Etcha 6 303 Nov 460 24 7257 352
*St. James Count's Rosie 6 118 Nov 1082 52 4794 204
S. St. James Prince's Count D. St. James Philosopher's Primrose

Sabine, Stephen W., Westfield Farm, Groton, Mass.
¶Westfield Amanda Girl Sr4 211 Oct 707 39 6467 341
S. Westfield Anzac D. Westfield E. Amanda
Westfield E. Amethyst Sr2 335 Oct 566 38 10468 540
¶Westfield E. Dalightful Jr3 305 June 249 12 10532 504
S. Westfield Evard D. Westfield Farm Dalight
Westfield T. Melie Sr2 365 Oct 472 25 10417 520
S. Robin Hill Traveler D. Westfield Amelia
¶Westfield T. Sapphire 5 233 Oct 898 44 8378 386
S. Robin Hill Traveler D. Westfield R. Emerald

St. Albans Farms, Incorporated, Saint Albans, Mo. ARHT
*¶Grandee's Lucky Jr4 91 Oct 1195 50 4081 155
S. McDonald Farms Grandee D. St. Albans Actor's Lucky
*St. Albans Actor's Cup 5 318 Oct 769 45 12131 624
*¶St. Albans Actor's Early Girl Sr3 119 Oct 928 44 4415 219
S. Wildwood Actor's August D. St. Albans Valor's Early Rose
¶St. Albans Actor's Elizabeth Jr3 120 Oct 1080 46 4945 201
S. Wildwood Actor's August D. Gayoso Betsey's Elizabeth
*¶St. Albans Actor's Gee Sr4 106 Oct 1373 57 5191 217
S. Wildwood Actor's August D. St. Albans Valor's Gee
¶St. Albans Actor's Lady Jiggs Jr2 305 Oct 287 14 10534 541
S. Wildwood Actor's August D. St. Albans Count's Jigger
*¶St. Albans Actor's Muriel Jr4 101 Oct 1378 620 4664 206
S. Wildwood Actor's August D. Pine Manor Muriel
¶St. Albans Actor's Secret Faith Jr2 95 Oct 807 44 3352 158
S. Wildwood Actor's August D. St. Albans Sequel Faith
*¶St. Albans Actor's V. Octo Jr3 92 Oct 940 53 3338 155
S. Wildwood Actor's August D. St. Albans Valor's Octo
*¶St. Albans Blends Rubena Jr3 212 Oct 776 36 7353 327
†St. Albans Glamour Sunray Jr2 305 Oct 93 5 6886 322
S. McDonald Farms Glamour D. Brookmead's Sunrise
*St. Albans Grandee Jup Rose Jr3 361 Oct 505 33 10757 582
†St. Albans Grandee Loretta Jr2 289 Oct 509 28 7155 329
¶St. Albans Grandee's Marqueen Jr2 211 Oct 731 42 5975 300
*†St. Albans Valactor's Fleurine Jr3 305 Oct 84 4 8699 421
S. St. Albans Valiant Actor D. St. Albans Actor's Fleurette
*†St. Albans Valiant Audrine 5 95 Oct 1100 41 3901 153
S. Valleywood Valiant D. Audre of Lincoln Farm
*¶St. Albans Valiant Beauty Spot Jr4 211 Oct 894 41 8516 381
*¶St. Albans Valiant Margaret Jr4 188 Oct 1009 51 8739 377
*¶St. Albans Valiant Mazell 5 200 Oct 1190 49 9502 415
*†St. Albans Actor's Sheen 5 305 Oct 152 11 9290 426
S. Wildwood Actor's August D. St. Albans Sequel Silver Sheen

Sanitary Farm Dairies, Incorporated, Sanfadair Farm, White Bear Lake Minn. ARHT
¶Beauty's Elsie of Metomen Jr3 214 Oct 474 27 5846 293
Gunnar's Violet Jr2 316 Oct 394 22 6700 350
S. Harvester's Gunnar D. Oakdale Violet
¶Joy's Roxy of Metomen Jr3 282 Oct 775 34 11106 514
¶Nora's Maggie of Metomen Jr3 250 Oct 838 41 9300 418

†Sanfadair Alert's Daisy Jr4 266 Oct 882 41 9113 430
*Sanfadair Alert's Elizabeth Jr4 115 Oct 1313 55 4809 210
S. Kenfleur's Surrogate Alert D. Sanfadair Arletta
*†Sanfadair Danny's Charity Sr4 199 Oct 534 29 5366 268
Sanfadair Danny's Phillis Jr2 332 Oct 799 44 10864 493
Sanfadair Duke's Bonita 5 355 Oct 469 27 11170 6 8
*¶Sanfadair Duke's Claudia Sr4 300 Oct 198 13 7838 468
S. Ridglydale Surrogate's Duke D. Victor's Maid of Sandafair
†Sanfadair Duke's Sarah Sr3 266 Oct 20 1 4293 225
S. Ridglydale Surrogate's Duke D. Oakvale Princess Sarah
¶Sanfadair Steadfast's Ginger Jr2 204 Oct 497 27 4601 249
Sanfadair Steadfast's Gypsy Jr2 349 Oct 262 15 5228 293
S. Wethersfield Steadfast D. Wild Farms' Prince's Gypsy
*¶Wild Farms' B.'s Gaby Jr4 183 Oct 657 30 6412 278
*Wild Farms' Prince's Gypsy Jr4 193 Oct 328 17 4584 212
S. Bethany Prince D. Wild Farms' Brigadier's Judy
†Wild Farm's Prince's Ida Jr2 305 Oct 12 5662 279
S. Bethany Prince D. Wild Farms' Asher's Dagmar
Wild Farms' W.'s Ina Jr2 365 Sept 389 23 7491 403
S. Boulder Bridge Woodman D. Wild Farms' Prince's Bunny
†Wild Farms' W.'s Inga Jr2 305 Oct 5 4533 209
S. Boulder Bridge Woodman D. Wild Farms' Asher's Bernadine

Scanlon, George H., The Hawkeye Guernsey Farm, Iowa City, Iowa. ARHT
†Alert's Sadia's Fanny Jr3 305 Nov 189 11 6570 333
S. Kenfleur's Gold Alert D. Champion Eva Sadia
*†Broadwater Olivia 5 305 Oct 616 33 9597 462
S. Hardwick's Master D. Broadwater Candace
†Hebe of Ferson's Creek Jr4 305 Nov 352 14 11260 453
S. St. James Philosopher's Leader D. Nipporsink Jennifer
Honora of Ferson's Creek Jr4 343 Oct 661 33 11463 531
†King Hill King's Gem Sr4 305 Nov 474 25 8846 373
S. Green Meads King Pharaoh D. King Hill Lorene
†Larch Hill's Maximus Brenda 7 105 Nov 886 38 3789 154
S. Larch Hill's Prince Maximus D. Larch Hill's Imo Pet
*†Lochmead Nicolette Sr3 144 Nov 761 34 4814 194
S. Nodrog of Lochmead D. Marcilla of Pleasant View
†R. Lane's Gay Sue Jr4 139 Nov 951 45 4851 197
S. Oak Lane's Sterling D. Oak Lane's Sue
†Rosebud Luster Sr4 118 Nov 775 34 3641 155
S. Jefferson of Rosedale D. Rosedale Barbara
St. James Boy's Vanity Sr3 365 Oct 386 20 11824 543
S. St. James Philosopher's Boy D. St. James Philosopher's Valeria
St. James Duke's Nora Sr3 365 Oct 77 4 14025 679
S. St. James Philosopher's Duke D. St. James Champion's Nettie

Schlegel, Edward D., Damian Farms, Conesus, N. Y.
¶Damian Quality Jr4 305 Oct 12 8067 412
S. Patrician Soldier of The Glen D. Queen of Cozy Dale Farm

Schlegel, Edward D., Mrs., Damian Farms, Conesus, N. Y. ARHT
*†Damian Cornelia 6 92 Oct 1212 53 3862 165
S. Coronation Yeoman D. Orchard Acres Saran
*†Damian Dahlia 6 184 Oct 684 41 5899 273
¶Damian Polkadot Sr3 305 Oct 14 7726 376
S. Patrician Playboy of The Glen D. Dot's Ethel

§Schleich, W. B., Golden Hill Farm, Martinsburg, W. Va. ARHT
†Golden Hill Betsy Ross Jr2 305 Oct 5 5070 228
S. Blakeford Mikado D. Woodside Hall Knollton Hilda
*†Golden Hill New Daystar Jr3 109 Oct 546 29 2722 131
S. Blakeford Mikado D. Woodside Hall Knollton Daystar

Schmid, John, La Honda, Calif. ARHT
¶Bay Meadow's Miranda Jr4 305 Oct 169 9 8720 390
S. Topside Trident D. Myra of Idora
†Fuschia of La Robleda Sr4 93 Oct 970 43 3083 126
S. Jackie B. of Claravale D. Mt. Pleasant Linda

§Schoellerman, Franklin R., Valley Oaks Farm, Galt, Calif. ARHT
†East Meadow Jewel Jr2 305 Oct 140 8 7419 403
S. Happyholme Perfector D. Happyholme Diamond Maid
*†Happyholme Diamond Maid 7 246 Oct 1069 53 11614 533
†Valley Oaks Com's Starlight Jr2 108 Oct 825 46 3121 175
S. Siwash Ethel's Commando D. Bonnie Brea's Morning Star
†Valley Oaks Eve Jr2 200 Oct 590 31 5368 259
†Valley Oaks Perfector's Tillie Jr2 209 Oct 669 35 5933 277
†Valley Oaks Radiance Jr2 203 Oct 953 49 6936 344

§Schrag, William & Bonita, Schragcrest Farm, Hebron, Ind. ARHT
†Glen Leonard Hardwick's Jeanie Jr2 204 Oct 603 31 5044 245
†Schragcrest Able Charm Jr3 287 Oct 42 2 6616 352
S. Walker Farms Able Victor D. Alan-Be Majesty's Carrie
†Schragcrest Able Faith Jr2 305 Sept 110 6 7146 351
S. Walker Farms Able Victor D. Butterfat Lady Faith
†Schragcrest Able Mabel Sr3 107 Oct 811 43 3414 164
S. Walker Farms Able Victor D. Butterfat Lady Faith
†Schragcrest Rose 5 188 Oct 740 44 6036 355

§Schrock, Ammon, Golden Willow Farm, Topeka, Ind. ARHT
Captain's Beauty Dot Jr2 117 Oct 979 54 4080 202
S. Lone Elm Captain D. Bonnie Beauty of Lone Elm

§Schroeder, Carl C., Avalawn Farm, Bow, Wash. ARHT
*†Avalawn Lark Sr4 257 Oct 353 20 7118 370
S. Chicona Tamerlane D. Lucy of Avalawn
*Avalawn Lavender Sr3 365 Apr 203 9 10050 486
S. Chicona Tamerlane D. Linda of Avalawn
†Avalawn Petite Jr2 243 Sept 821 40 8009 350
S. Chicona Lucifer Y D. Petunia of Chicona
*†Avalawn Prim Jr4 256 Oct 698 40 9535 515
S. McDonald Farms Charter D. Petunia of Chicona
†Chukluck Marlane Jr2 128 Oct 927 44 4326 198
S. Avalawn Louis D. Chukluck Maid
*†Faithful of Avalawn 5 303 Aug 7 7535 347
S. Avalawn Playmate D. Faith of Waylayne
*†Kliphoek Cinda 5 129 Oct 1170 54 5442 248
S. Maxvale's Jack of Hearts D. Roosie of Kliphoek
†Ninette of Chicona Sr2 305 Sept 212 12 8263 422
S. Chicona Norwood Major D. Napata of Chicona
†Walen's Hogarth Sunshine Sr3 189 Oct 800 41 6797 332
S. Walen's Howdah Hogarth D. Walen's Nordstrom Sunlite
†Walen's Nordstrom Nettie 6 104 Oct 965 55 4111 235
S. Chicona Nordstrom D. Walen's Banker Nancy

Schueler, Eric R., Douglas Manor Farm, Lynnville, Tenn. ARHT
†Douglas Manor Woodbine Sr2 277 Oct 91 7 6031 299
S. Alexander of Golden Arrow Farm D. Evan-Wel Luella

§Schust, Clarence L., Ridgewood Farms, Fort Wayne, Ind. ARHT
†Ridgewood Darhold Aurora Jr3 137 Sept 821 46 4426 243
S. McDonald Farms Darnall D. Holdridge Chartress
†Ridgewood Farms Dot Jr2 104 Sept 914 43 3324 149
S. South Wind Invader D. Princess Dot Mara
†Ridgewood Farms Rosalind Jr2 142 Sept 802 39 4364 194
S. South Wind Invader D. Royal's Rosamond of Owasco Lake
†South Wind Viola 5 91 Sept 931 38 3163 139
S. Pine Manor Amber D. Reliable Dairy's Violet
*†Supreme's Hindsdale Retia 6 140 Sept 571 27 3290 149
S. Iowanola Cherub Supreme D. Star's Hindsdale Rose

Scott, W. H. & Bridges, Gordon W., Hunterdale Farms, Franklin, Va. ARHT
*Crouch Noble Silver 7 184 Oct 1320 63 9420 421
¶Graceland Max Christy Jr2 305 Oct 163 9 6157 347
S. Quail Roost Prince Max D. Graceland Max Dido
*Hillside Valorous Laural Jr4 104 Oct 1426 66 5358 234
S. Quail Roost King Valorous D. Cumming's Queen of Guilford
*Lucky Ace's Dairy Maid 7 190 Oct 1297 67 9371 493

§Scudder, Lucy R., Scudder Ranch Dairy, Yakima, Wash. ARHT
†Scudder Ranch C. Pamela Sr2 94 Oct 724 40 2613 134
S. Chicona Colmar D. Scudder Ranch King's Pamela
Scudder Ranch Golden Peace 5 365 Oct 488 32 10217 525
S. Boulder Bridge Gold Dust D. Scudder Ranch Charity
*†Scudder Ranch K. Regina May 5 90 Oct 1136 52 3576 188
S. Scudder Ranch Easter King D. Scudder Ranch Regina May

Seco Company, Incorporated, Seco Farms, Arcadia, Mo.
*Gael's Greta of Homestead 8 365 Nov 656 31 18846 768
S. Gael of Rocklawn D. Goleta of Homestead

Sexton, Sallie Jones, Bryn Du Farm, Granville, Ohio. ARHT
Pecan Hill's Volga Jr2 365 Oct 906 49 14041 704
S. Bryn Du Maxim's Damon D. Willow Brook's Mary Lee

§Seymour Brothers, Grenfel Farm, West Allis, Wis. ARHT
†Grenfel Butterfat Clair Sr2 98 Nov 707 28 2149 97
S. Vallevue Butterfat Slogan D. Hilltop Butterfat Coral
*†Grenfel Butterfat Moonlight 6 237 Nov 703 34 8293 380
*†Grenfel Clarion Linda Sr4 232 Nov 967 44 9500 405

Shaw, F. N. & T. M., Pebble Hill Farm, Doylestown, Pa. ARHT
¶Craiglan Valor's Jean Jr2 191 Oct 731 35 5019 235
Liseter Catania Jr2 278 Oct 821 47 9656 487
Pebble Hill Coronet's Anita Jr2 195 Oct 895 44 6412 277
Pebble Hill Coronet's Harriet Sr2 100 Oct 1066 47 3484 158
S. King's Heir Coronet D. Ideal Harriet
*Pebble Hill Coronet's Jane Sr3 90 Oct 1127 54 3288 142
S. King's Heir Coronet D. Pebble Hill Queen's Jean
*Pebble Hill Hero's Alice Jr3 111 Oct 1193 59 4532 188
S. Valleywood Hero D. Pebble Hill Ariel's Abbie
Pebble Hill Hero's Charlotte Jr2 365 Oct 560 34 10549 505
S. Valleywood Hero D. Pebble Hill Valor's Charlene
Pebble Hill Hero's Charming Jr2 108 Oct 976 44 3506 139
S. Valleywood Hero D. Pebble Hill Buccaneer's Charming
*Pebble Hill King's Brenda Sr3 102 Oct 1325 63 4493 193
S. Pebble Hill Meadow King D. Pebble Hill Valor's Beulah
*Pebble Hill King's Lucy Jr4 120 Oct 1247 53 5080 218
S. Pebble Hill Meadow King D. Quincy Bright Lady

§Sheldon, L. W. & Sons, Lynworth Farms, Fulton, N. Y.
†Lynworth Flossie Sr2 182 Sept 698 37 5117 246

§Shierling, P. O. & Sons, Shierwood, Winchester, Ind. ARHT
†Shierwood King's Diant Jr2 116 Nov 516 26 2532 113
S. McDonald Farms Shierwood King D. Shierwood Radiant
†Shierwood King's Mist Jr2 102 Nov 639 31 2452 111
S. McDonald Farms Shierwood King D. Shierwood Rainbow
†Shierwood King's Rosa Jr2 236 Nov 441 29 5255 263
*†Shierwood Rebecca 7 270 Nov 551 34 9719 423

Shoal Falls Farm, Incorporated, Hendersonville, N. C. ARHT
†Coker's King Sunrise Jr2 207 Oct 567 33 5091 240
¶Croasdaile's Princess Darling Jr2 305 Oct 201 13 6827 351
S. Quail Roost Crown Prince D. Croasdaile's Maxim's Daisy
Maxim's Red Rose of New River Sr2 365 Oct 301 16 10982 591
S. Rose Maxim D. Sequel's Diana of Green Acres
Quail Roost May Beth Jr2 357 Oct 144 9 7882 414
S. Rosemount May King D. Quail Roost Maxim's Beth
*Riegeldale Mck. Becky 7 193 Oct 943 50 7900 357
Traxdale Maxim D. Lassie Jr2 97 Oct 788 38 2430 103
S. Bryn Du Maxim Dodsworth D. Riegeldale Consumate's Lassie

§Shoemake, W. A. & A. R., Shoemake Guernsey Farms, Dayton, Ohio. ARHT
*Sunnysage K. Florence 8 114 Oct 1067 47 4105 189
S. Sunnysage King D. Consort's Happy Flo
Wilburetta Amber Jr2 107 Oct 974 44 3639 160
S. Wilburetta Mahomet D. Villa-Way Doris Dee
†Wilburetta Cleo Sr4 305 Oct 317 15 9721 431
S. Rose's Prince Arthur D. Imo's Cleo of Beaver Creek
Wilburetta Cooky Jr2 101 Oct 1152 49 4077 173
S. McDonald Farms New Yorker D. Grace's Cooky
Wilburetta May Sr2 101 Oct 925 41 3144 128
S. McDonald Farms Holden D. Chestnut Ridge Sally's Maud
Wilburetta Scarlet Jr2 114 Oct 827 42 3229 151
S. Wilburetta Mahomet D. Villa-Way Doris Dee

§Shultz, Esther F., Bon Acre Farms, Galena, Ohio. ARHT
Bon Acre's Blanche Jr2 365 Oct 201 10 8684 366
S. Willow Brook's Premier D. Galena's Princess Bonnie
Bon Acre's Margaret Jr2 331 Oct 280 14 7943 335
Bon Acre's Maye Jr2 208 Oct 695 37 5993 281
Bon Acre's Minnie Jr2 254 Oct 643 32 7436 335
Bon Acre's Pollyette Jr2 110 Oct 1063 43 3789 161
S. Willow Brook's Premier D. Triumph's Dot of Olentangy
Bon Acre's Queenetta Jr2 333 Oct 407 22 9724 407
Bon Acre's Wanda Jr3 365 Oct 453 20 9321 400
S. Willow Brook's Premier D. Peggy of Francene

§Sisters of the Precious Blood, Kneipp Springs, Rome City, Ind. ARHT

*Alert's Pet of Silver Spring 5 365 Apr 428 20 11885 524
S. Pine Manor Alert D. Mable Coy of Silver Spring
†Caswell's Supreme Corinne Jr3 260 Nov 319 21 6018 349
Kneipp Spring Coleen Sr2 365 Oct 208 13 11340 601
S. Pine Manor Royal Gondolier D. Silver Spring Coleen
Kneipp Spring Edna Jr2 98 Nov 681 37 2488 134
S. McDonald Farms Combination D. Edna of Cayuga Fruit Farm
Kneipp Spring Emerson's Adora Sr2 365 Oct 415 22 8906 487
S. McDonald Farms Emerson D. Lynworth Adoration
†Kneipp Spring Peach's Parade Jr2 305 Oct 68 3 8521 435
S. Pine Manor Royal Paragon D. Silver Spring Peach Blossom
*†Kneipp Spring Perfection Pet Sr2 118 Nov 1092 51 5003 213
S. Pine Manor King's Perfection D. Kneipp Spring Supreme Pet
*†Lynworth Polly Jr3 300 Nov 530 31 8486 427
*Virmar's Dicta Belle Jr4 365 Oct 576 40 14450 757
S. Kenfleur's Dicta Governor D. Virmar's Lulu Belle

§Sloan, John, Maple Grove Farm, Brentwood, Tenn.

†Gayoso Legacy Blossom Jr2 305 Sept 288 16 7462 383
S. Rosewald Legacy's Laddie D. C. F.'s Spring Blossom
Maple Grove Highmost Celeste Jr2 103 Oct 750 30 3027 139
S. Klondike Highmost D. Pondale's Cora
Maple Grove Highmost Helen Jr2 365 Oct 32 1 8877 430
S. Klondike Highmost D. Klondike Nordica
*Maple Grove Mary Rose Jr4 186 Oct 1000 43 8616 376

Smith, Nelson H., Steele Hill Farm, Laconia, N. H. ARHT

¶Steele Hill Faunus Jr2 305 Nov 105 5 10591 541
S. Steele Hill Foremost Atlas D. Catamount Maggie
†Steele Hill Twilight Jr3 305 Nov 338 20 7765 423
S. Steele Hill Mountaineer D. Steele Hill Sunrise

§Snyder, John A. & Shoemaker, Robert W., Meadow Brook Hills, Huntington, Ind. ARHT

Josephine of Meadow Brook Hills 9 307 Nov 508 30 9589 457
†Lucy Ann of Meadow Brook Hills Jr2 235 Nov 507 31 5792 283
†Meadow Brook Hills Bess Sr3 230 Nov 495 27 6500 294
†Meadow Brook Hills Butterfly Sr2 205 Oct 694 34 6162 286
†Meadow Brook Hills Daisy 5 266 Nov 499 34 8204 410
Meadow Brook Hills Kate Jr4 365 Nov 310 19 11119 573
S. Golden Grange Rosemere D. Butterfly of Meadow Brook Hills
†Meadow Brook Hills Tiny Pride Sr3 99 Nov 619 34 2688 124
S. Eagle Valley's Pride D. Tiny of Meadow Brook Hills

§Somers, Byron H., Somers Farms, Fort Wayne, Ind. ARHT

†Begeacres Lady Kathleen Sr3 99 Nov 748 38 2911 120
S. McDonald Farms Guardsman D. Begeacres Sylvia
†Lad's Hindsdale Angie Jr3 147 Nov 915 41 5466 226
S. McDonald Farms Gay Lad D. Hindsdale Golden Aliquante
Somers Farms Bonnie Sr3 196 Nov 888 43 7355 330
†Somers Farms Caroline Jr3 189 Oct 878 46 6232 300
†Somers Farms Colleen Jr3 200 Nov 980 43 8437 338
Somers Farms Connie Jr2 365 Nov 521 30 8621 460
S. McDonald Farms Giltedge D. Hindsdale Susan
†Somers Farms Cozette Jr3 130 Nov 958 46 5128 243
S. McDonald Farms Giltedge D. McDonald Farms Eva

Sooy, Walter E., Hickory Shores Farm, Delton, Mich.

*¶Anita of Shore Oaks 6 305 Oct 767 40 15729 720
S. May's Golden of Cowham Farm D. Annabelle of Shore Oaks
¶Chief's Delores Sr3 215 Nov 392 17 7687 312
Prim Coronet of Silver Maples Jr2 365 Oct 216 12 10474 506
S. Green Meads Corsair D. Northern Prim of Silver Maples
†Valley Set's L. Fannie Sr3 305 Oct 258 15 8053 435
S. Langwater Lookwell D. Valley Set's U. Fan

§Sordoni, Andrew J., Sterling Farms, Alderson, Pa.

†Sterling Ann Lucy Jr2 305 Nov 65 3 8598 514
S. McDonald Farms Gladiator D. Sterling's Lucretia
†Sterling Charlotte Belle Jr3 305 Nov 617 33 10146 476
S. Antietam Gypsy Count D. Greyholme Merry Belle

Sorensen, Charles E., Cesor Farms, Farmington, Mich.

†Cesor Ellton's Vertrice Jr2 184 Oct 597 31 3882 209
*†Cesor Maxim's Irene Sr3 90 Sept 1093 58 3846 208
S. Cesor Martha's Maxim D. Tianna's Irene
†Cesor Mercury's Ethelyn Jr2 119 Oct 711 35 3205 162
S. Cesor Noble's Mercury D. Cesor Penwyn's Edwina
†Cesor Warrior's Betsey Sr4 305 Oct 23 1 8891 438
S. Cesor Max's Warrior D. Cesor Noble's Beth
¶Cesor Warrior's Crystal 5 153 Oct 354 21 3728 180
S. Cesor Max's Warrior D. Cesor Bon-Ton's Christie

Southern Dairies, Incorporated, Valkyrie Farm, Candler, N. C. ARHT

Valkyrie Dixie Bella Jr2 187 Oct 700 33 5397 214
*Valkyrie Dixie Masher 6 261 Oct 585 33 8583 421
Valkyrie Dixie Vanity Sr2 105 Oct 907 42 3545 141
S. Valkyrie Southern Gentleman D. Valkyrie Southerner Vanity
*Valkyrie Gabriel's Alicia 7 103 Oct 1182 65 4898 209
S. Valkyrie Viking's Gabriel D. Valkyrie Alicia
*Valkyrie Southern Bella Jr4 310 Oct 440 25 9523 454
*Valkyrie Southern Darling 6 365 Oct 594 31 12665 605
S. Quail Roost Master Fred D. Valkyrie Masterpiece Daisy
*Valkyrie Southerner Ann Jr4 90 Oct 941 44 3027 135
S. Valkyrie Southerner D. Valkyrie Southern Nellie Ann
*Valkyrie Southern Felicity 5 258 Oct 759 38 8592 397
*Valkyrie Southern Masher B. Jr3 272 Oct 636 34 8233 377
*Valkyrie Southern Melba Jr4 264 Oct 866 51 10498 518
Valkyrie Southern Molly Jr2 198 Oct 769 40 6481 309
*Valkyrie Southern Sunflower 6 205 Oct 922 52 8251 417
*Valkyrie Southern Vanity 6 188 Oct 787 38 6756 280
Valkyrie Tar Heel Chene Sr2 205 Oct 710 32 5707 242
*Valkyrie Tar-Heel Evelyn Sr3 272 Oct 494 33 6989 410
*Valkyrie Tar Heel Morandee Sr3 260 Oct 610 34 8405 404
*Valkyrie Tar Heel Orchid Jr4 310 Oct 535 34 9574 554
Valkyrie Tar Heel Polly Sr3 198 Oct 864 51 7739 406
*Valkyrie Vita-Lure Aster 5 92 Oct 1192 56 3645 153
S. Clear Springs' Vita-Lure D. Valkyrie Southern Masher
Valkyrie Vita Lure Blossom Jr3 281 Oct 373 18 6857 281
Valkyrie Vita-Lure Marionette Jr3 365 Oct 123 6 9902 491
S. Clear Springs' Vita-Lure D. Valkyrie Southern Marionette
*Valkyrie Vita-Lure Masher 5 241 Oct 997 52 10556 496
Valkyrie Vita-Lure Melba R Jr3 92 Oct 1047 53 3391 160
S. Clear Springs' Vita-Lure D. Valkyrie Southern Melba R.

§Sowell, C. D., Sowell's Guernsey Farm, McBee, S. C.

†Carol Patsy Donna 5 305 Oct 267 14 10056 544
S. Quail Roost Prince Carol D. Resolute Patsy Donna

§Sowell, R. E., Sowell's Guernsey Farm, McBee, S. C.

†Sowell Holliston Maid Sr4 305 Nov 127 8 10320 510
S. Coker Butterfat Holliston D. Sowell Radiant Maid
*†Sowell Noble Maid 7 185 Nov 731 47 6700 346
†Sowell's Sunshine 7 203 Nov 951 51 7853 390
†Sowell's Sunshine Duplikate Jr4 139 Nov 800 46 4597 248
S. Coker Duplikate Pat D. Sowell's Sunshine

§Spayd, Oscar, Spayds Guernsey Farm, Lititz, Pa. ARHT

†Hammer Creek Birma 6 196 Oct 836 37 7161 296
†Hammer Creek H. Florinet Jr2 305 Oct 12 5932 316
S. Coldspring's Hardwick's Coral D. Hammer Creek Flora
†Hammer Creek Lovely Sr4 186 Oct 685 37 5466 244
†Leeside Merryday 5 186 Oct 676 35 5916 275

§Stack, W. M., Shamrock Farm, Payette, Idaho. ARHT

*Polaida May Rose Cherry 2d Jr4 365 Aug 183 8 11108 523
S. Riegeldale Emory's Commandant D. Polaida May Rose Cherry

§Stafford, John E., Laurel Mills Farms, Laurel Springs, N. J. ARHT

*Adonis' Ultra Inez 5 339 Oct 683 39 10967 568
*†Butterfat's Constance 9 304 Oct 620 33 11965 557
Flying Hill Svengali Esteem Sr3 365 Oct 93 4 11106 499
S. Lake Delaware Svengali D. Flying Hill Royal Esteem
*Great Hopes Reminder Jr4 190 Oct 1069 53 7473 347
*Janet's Hardwick's Faithful Jr4 343 Oct 574 38 10230 576
Janet's Hardwick's Hildean Jr4 196 Oct 794 43 7508 352
Laurel Mills Bonnieta Jr2 344 Oct 612 31 8455 438
Laurel Mills Dianne Jr2 365 Oct 393 25 6113 317
S. Janet's Hardwick's Master D. Janet's Hardwick Dina
Laurel Mills Lenice Jr2 91 Oct 1005 45 3045 135
S. Bondsman D. Janet's Hardwick's Queen
Laurel Mills Paulette Jr2 298 Oct 811 42 9152 419
Laurel Mills Sunlight Jr2 269 Oct 784 41 8588 376
Walthenmont Gentian Jr3 365 Oct 288 16 11299 578
S. Polly's General D. Evana of Willow Brook Farm

§Stephens, R. L., Greyvue Guernsey Farm, Bellingham, Wash. ARHT

*†Chuckanut Lady Lass 5 186 Oct 94 4 5272 265
†Waylayne Butterfat Sue 5 191 Oct 683 35 6771 300

Stephenson, James T., Hoosiermead Farm, Danville, Ind. ARHT

Castleton Fanciful Jr4 110 Oct 1150 53 4740 206
S. Normandy Helper D. Royal Estelle's Fanciful
*Cesor Noble's Bonnet 7 234 Oct 830 41 9507 443
Hoosiermead Maxim Frances Jr3 102 Oct 832 41 3256 144
S. Cesor Hoosier Maxim D. Elcoza Frances
Hoosiermead Maxim Pocahontas Sr2 227 Oct 671 35 6308 306
Hoosiermead Maxim's Primrose Sr2 98 Oct 771 36 2901 145
S. Cesor Hoosier Maxim D. Elcoza Model Virgie
*Hoosiermead Queen 6 240 Oct 797 40 10390 462

Stevens Brothers, Edgewood Farm, North Andover, Mass.

Edgewood Forecast's Laughter Sr3 365 Oct 404 19 12617 612
S. Argilla Forecast D. Edgewood Farm's Dutchess

§Stevens, J. P., Jr., Quaker Hill Farm, South Plainfield, N. J. ARHT

†Kilmac Leader's Evangeline Jr2 305 Nov 8 6913 351
S. Kilmac Leader D. Kilmac Noble's Evangeline
†Kilmac Monarch's Foam 2d Jr4 305 Sept 116 6 8182 412
S. Gwynllan Independent D. Kilmac Monarch's Foam
*†Kilmac Noble's Eve 11 105 Nov 694 25 2948 118
S. Beauty's Golden Noble D. Senator's Eve of Mondamin

§Stewart, E. A., Twin Lakes Farm, North Lawrence, Ohio. ARHT

*†Maradea Preeminent Queen 6 284 Nov 501 26 8487 384
*†Twin Lakes Agatha 5 292 Nov 630 37 10185 507
*†Twin Lakes Della 6 243 Nov 412 22 7586 351
*Twin Lakes Dorcas Jr4 365 Oct 231 12 8513 429
S. Chedco Holliston D. Twin Lakes Cleo
*†Twin Lakes Golden Girl 5 271 Oct 506 26 7122 349
Twin Lakes Helena Jr3 365 Nov 112 8 9217 456
S. Chedco Holliston D. Twin Lakes Hilda
*†Twin Lakes Judy Jr3 303 Nov 527 23 8608 366
†Twin Lakes Linda Jr3 290 Oct 270 15 7013 367
S. Chedco Holliston D. Clara of Spreading Elm
*†Twin Lakes Louise 6 187 Nov 630 24 5818 226
†Twin Lakes Marietta Sr3 305 Oct 410 24 7636 388
S. Chedco Holliston D. Twin Lakes Mary
Twin Lakes Silver Queen Jr3 352 Nov 241 12 8725 425
†Twin Lakes Virginia Sr3 305 Oct 230 14 6753 340
S. Chedco Holliston D. Lady B. of Manor Hill

§Stewart, J. H., Badoja Farm, Dalton, Ohio. ARHT

†Badoja Baxter's Lucille Jr2 144 Oct 913 36 4743 183
S. Badoja Baxter D. Marilea Elaine
†Badoja Betty Jr3 144 Oct 1005 43 5822 254
S. Langwater Brutus D. Marilea Elaine
†Badoja Bobbie Sr2 305 Oct 11 7190 327
S. Langwater Brutus D. Badoja Honeydew
*†Badoja Holly 5 305 Oct 115 6 8409 369
S. Brownlea Horatius D. Badoja Iva
*†Badoja Honoria 7 112 Oct 913 42 3811 160
S. Brownlea Horatius D. Pearl's Blue Bell Lass
*Badoja Iva 9 365 Oct 395 20 10579 533
S. Pretor's Invader D. Juanita Fay
†Badoja Pearl Jr3 305 Oct 17 1 7863 408
S. Raemelton Triumph Peerless D. Green Pastures Improved Peach
*†Maradea Preeminent Princess Jr4 183 Oct 917 44 7921 351
*†Marilea Elaine 6 260 Oct 421 16 9124 376

§Stiles, Charles H. & H. Lyndon, Greenacre Farms, Moira, N. Y.

†Greenacres Adversity Jr3 146 Nov 725 31 4974 196
S. Greenacres Ultra Joe D. Greenacres Admiration
†Greenacres Bell Aire Sr2 261 Nov 527 27 8163 374
†Greenacres Retardo Sr2 305 Oct 270 17 10345 433
S. McDonald Farms Excelsior D. Greenacres Rondo
†Greenacres White Sails Jr2 138 Nov 798 31 4613 168
S. Greenacres Ultra Joe D. Greenacres White Wing
†Greenacres Wonder Jr3 183 Nov 578 24 5822 244

Stillman, Chauncey, "Beaulea Guernseys," Amenia, N. Y.

†Foremost Thirza Jr4 305 Oct 88 4 7994 360
S. Majesty's Fearless D. Vassar's Hawthorn
*†Highlight of Ware 5 305 Oct 440 23 10368 492
S. Langwater Hilarity D. Shooting Star of Ware
†Lincoln Charming Rosebud Jr3 305 Oct 34 1 6099 326
S. Majesty of Coventry D. Lincoln Fair Rosebud
†Quitticas Vonnie Sr3 305 Oct 61 3 7416 369
S. Crusader's Valiant D. Dreamwold Connie

§Stilson, Ward K., Mallard Lake Farm, Anderson, Ind.

†Normandale's Raider's Violet Jr3 115 Oct 716 37 4030 180
S. Meadow Lodge King's Raider D. Normandale's Rexx's Marilynn
*†Yellow Creek King's Ruth Sr3 186 Oct 894 46 7604 337

§Stilson, Ward K. & Harris, Omer & Sons, Mallard Lake Farm, Anderson, Ind.

†Ver-Lo-Lew Queen's Romola Jr2 305 Oct 377 12 6997 316
S. Libensam Levity Rose King D. Yellow Creek Queen's Nora

§Stine, Claire L., "Blossomdale," Goshen, Ind. ARHT

†Blossomdale King's Ideal Jr3 147 Oct 521 32 3595 172
S. Pine Manor King's Image D. Blossomdale Supreme's Glorious

§Stine, V. L., "Blossomdale," Goshen, Ind. ARHT

*†Blossomdale Fantasy 5 305 Oct 746 35 11169 497
S. Rock Creek Forester D. Blossomdale Pioneer Corrinne
*†Blossomdale Supreme's Gaiety Sr4 305 Oct 79 4 10366 505
S. Pine Manor Crown Supreme D. Blossomdale Maxim's Brilliant

§Stine, V. L., Mr. & Mrs., "Blossomdale," Goshen, Ind. ARHT

†Goose Valley Annette Jr4 298 Oct 757 45 9729 485
†Johanna Rose's Pat 6 206 Oct 890 48 8068 351
*†Silver Spring Supreme Maybelle Sr4 305 Aug 96 5 7149 400
S. Pine Manor Crown Supreme D. Invercroft Forester's May Foam
*†Silver Spring Supreme Princess 5 184 Oct 515 35 4991 230

§Stokes, E. S., Hillcrest Farm, Linwood, N. C.

†Sauratown Mountain Star Jr4 127 Dec 814 39 4194 183
S. Quail Roost Adonis D. Napoleon's Ginger of North View

Stone, Robert C., Great Hill Farm, Marion, Mass.

Great Hill's Comely Jr3 340 Nov 613 34 9936 493
Great Hill's Susannah Jr3 365 Nov 781 37 11306 483
S. Great Hill's Marshall D. Great Hill's Mabdel

§Stonorov, Oskar, Montcalm Farm, Phoenixville, Pa. ARHT

†Brandywine Manor Janice 2d Jr3 305 Sept 378 15 9969 444
S. Brandywine Manor Magnate D. Brandywine Manor Janice
*†Broadwater Almeda 5 228 Oct 660 30 7495 319
†Broadwater Ambrosine Jr3 305 Sept 654 30 8689 409
S. McDonald Farms Halford D. Sunny's Royal Maiden
*†Broadwater Antonina Sr3 214 Oct 848 41 7905 373
*†Broadwater Dossie Jr3 95 Oct 960 47 3371 156
S. Langwater Airflow D. Broadwater Ruth
†Broadwater Karin Sr3 237 Oct 739 34 7999 335
*†Broadwater Mistinquett Sr3 132 Oct 1163 50 5911 252
S. Langwater Airflow D. Broadwater Jehanne
*†Broadwater Tina Jr4 245 Oct 780 35 8720 376
*†Commander's Rhona of P. C. F. Sr3 305 Sept 369 20 9619 486
S. Blossom's Son's Commander D. Sovereign's Rhona of P. C. F.

§Stonorov, Oskar, Mr. & Mrs. Montcalm Farm, Phoenixville, Pa. ARHT

*†Airflow's Tilia 5 305 Sept 455 19 10462 496
S. Langwater Airflow D. Allgates Tilia
†Broadwater Butterscotch Jr2 305 Oct 157 8 6483 279
S. Janet's Agatha's Leader D. Airflow's Tilia
†Broadwater Queen Candace Jr2 205 Oct 557 27 5355 228
Flavia of Cottonade 5 206 Oct 716 37 6171 314

Stradley, Wilmer, Elk Manor Farm, North East, Md. ARHT

¶Elk Manor's Dorothy Jr3 287 Aug 288 16 7548 372
S. Valleywood Steadfast Hero D. Valor Toro's Nellie Dot

§Strayer, Deloris L., Rockbottom Farm, Bellevue, Ohio. ARHT

†Rockbottom Plato's Lotty Jr2 188 Nov 606 31 5173 229
†Rockbottom Plato's Taffy Sr2 102 Nov 708 34 2678 129
S. Sun Blest Farms Plato D. Rockbottom-R-Twinkle

§Street, Harold P., Farm Fields, Wytheville, Va. ARHT

†Forge Hill Blend's Folly Jr4 236 Oct 631 28 6475 265

§Strong, Horace W., Stronghold Farm, Craftsbury Common, Vt.

†Stronghold 4-H Prize 5 268 Nov 593 29 9831 439

§Strong, T. W., Stronghold Farm, Craftsbury Common, Vt.

†Stronghold Dorcas Sr4 305 Sept 30 1 14102 564
S. Coronation Vermonter D. Stronghold Dot
†Stronghold Dot 11 305 Nov 4 8973 391
S. Phillip's Star D. Arben Hill Glory

Stroud, Wade H., Stroudcrest Guernsey Farm, Richburg, S. C.

*¶Improver's Constance 9 191 Nov 1214 53 9638 391
¶Improver's Dorosa's Kate Sr3 97 Nov 1139 51 4149 182
S. Quail Roost Improver D. Stroudcrest Dorosa
¶Resolute's Maxim's Beauty Jr3 97 Nov 997 54 3614 170
S. Riegeldale Emory's Resolute D. Springtime's Maxim's Louise
¶Stroudcrest Fair Lady Jr3 110 Nov 992 48 4252 183
S. Quail Roost Improver D. Major's Ruth

Stuber, Walter J., Stuberdale Farm, Newtown, Pa. ARHT

Glenburnie Glen's Viola Jr3 365 Oct 157 8 10259 536
S. Glenheart D. Glenburnie Viola 2d
*†Mignonette's Quoexin Lilly 7 203 Oct 678 34 6967 320

§Suglian, John, Fresno Guernsey Rancho, Fresno, Calif.

†Fresno Mayrose Jr3 91 Oct 912 43 3132 132
S. St. James Champion's Chieftain D. Fresno June's Charlotte

Sunnyhill Farms, Incorporated, Imperial, Pa. ARHT

Alice of Spreading Elm Sr3 117 Nov 1100 50 4905 225
S. Clearfield Cavalier D. Fern of Spreading Elm
*Conrad's Karen 5 95 Nov 1220 67 4030 232
S. Riegeldale Emory's Conrad D. Monarch's Star Blossom

Riegeldale Maxim's Symphony Jr2 105 Nov 957 46 3529 187
S. Riegeldale Emory's Maxim D. Riegeldale Dugald's Symphony

§Swanson, E. G., Swanacres, Dowagiac, Mich. ARHT

*†Swanacres Ultra May 6 208 Nov 914 42 7536 359

§Tants, W. H., Mr. & Mrs., Orchard Brook Dairy Farms, Altamont, N.Y. ARHT

*†Dalvina of Birch Brae Jr3 161 Oct 532 29 4351 208
S. Chedco Dividend D. Alvina of Birch Brae
†Dimple of Birch Brae Sr2 212 Oct 614 31 5738 250
S. Chedco Dividend D. Freckles of Birch Brae
†Fatima of Birch Brae 7 175 Aug 648 30 4457 212
S. Coronation Forester D. Madonna of Birch Brae
†Fragrance 7 225 Oct 554 27 6258 278
S. Coronation Forester D. Magnolia of Birch Brae
*†Kaprice of Birch Brae 6 204 Oct 878 45 7481 344
S. Grassland Kenome D. Marigold of Birch Brae
†Kathleen of Birch Brae 5 253 Oct 740 33 8188 327
S. Grassland Kenome D. Constance of Birch Brae
†Kiki of Birch Brae 6 274 Oct 95 4 8882 363
S. Grassland Kenome D. Fidelity of Birch Brae
†Lorna of Birch Brae Sr2 164 Oct 459 22 3672 160
S. The Laird of Birch Brae D. Panorama of Birch Brae

Tarbell, Gage E., Est., Tarbell Guernsey Farms, Smithville Flats, N. Y.

†Tarbell Bright Erica Sr2 305 Oct 507 27 8827 432
S. Antietam Bright Lad D. Tarbell Farms Peerless Esther
Tarbell Champion Audley Sr2 186 Oct 1045 51 7106 339
†Tarbell Champion Claris Sr2 203 Oct 824 43 6748 309
†Tarbell Dew Drop's Wave Sr2 192 Oct 675 32 5237 228
†Tarbell Gay Leatrix Jr2 114 Oct 916 41 3820 162
S. Leader's Hi-Boy of Gypsumview D. Tarbell Farms Peerless Leatrix
*¶Tarbell Peerless Balsam Sr3 305 Oct 76 4 12229 618
S. Foremost Peacemaker D. Tarbell Farms Royal Betsy
Tarbell Peerless Larue Jr2 365 Oct 619 30 9591 469
S. Foremost Peacemaker D. Tarbell Farms Royal Lidella
†Tarbell Peerless Melinda Jr2 305 Oct 301 17 7061 360
S. Foremost Peacemaker D. Tarbell Farms Noble Melinda
†Tarbell Peerless Ulika Jr2 204 Oct 665 32 5545 244
†Tarbell Peerless Victorine Jr2 199 Oct 871 41 6195 286
*¶Tarbell Radiant Betsy 5 305 Oct 111 4 15947 639
S. Tarbell Farms Noble Leader D. Tarbell Farms Peerless Betsy
Tarbell Radiant Mabelle Sr3 365 Oct 38 2 8472 396
S. Tarbell Farms Noble Leader D. Tarbell Farms Royal Mabelle
*†Tarbell Radiant Vidette Sr4 305 Oct 369 17 10782 481
S. Tarbell Farms Noble Leader D. Tarbell Farms Ultra Viola
†Tarbell Regal Blossom Jr2 204 Oct 827 38 6317 286

§Teer, Nello L., Company, Woodland Terrace Farms, Durham, N. C. ARHT

†Woodland Terrace King's Bessie Jr2 214 Oct 476 30 4401 234

§Tenney, Daniel G., Greycourt Farm, Methuen, Mass.

*†Rockingham Holliviolet 7 305 Nov 405 21 8436 431
S. Rockingham Prince Hollistar D. Imp. Princess of the Val du Sud

Tenney, Daniel G., Rockingham Farm, Salem, N. H.

*¶Rockingham Charming Anna Jr4 188 Nov 786 42 6317 316
*Rockingham Hollevity Sr4 280 Nov 907 53 11035 563
Rockingham Peerose Jr2 111 Nov 926 46 3437 170
S. Rockingham Peer D. Rockingham Hollistar Rose
Rockingham Relight Jr2 220 Nov 707 37 5525 280
*Rockingham Ultra May Della Sr4 202 Nov 971 57 8164 419
*Rockingham Ultra Ruby Jr4 207 Nov 978 61 9826 509

Thayer, A. D., Gwynllan Farm, Gwynedd Valley, Pa.

Antietam Cora Jr2 103 Nov 1002 49 3778 178
S. Langwater His Honor's Leader S. Antietam Connie
*Antietam Water Hyacinth Sr4 365 Nov 156 8 11676 567
S. Langwater Vagabond D. Bloomfield Water Rose
*Gwynllan Ambler's Clara Sr4 365 Nov 727 34 16303 701
S. Gwynllan Ambler D. Pharaoh's Clara of Gwynllan
Gwynllan Halcy Jr2 283 Nov 674 42 8587 435
Gwynllan Major's Vangeline Sr2 365 Oct 276 19 9843 538
S. Gwynllan Major D. Gwynllan Vangeline
Gwynllan Mignonette Jr2 198 Nov 668 41 5724 310
Gwynllan Ranger's Gracie Jr2 111 Nov 951 46 3843 161
S. Langwater Ranger D. Pan's Gracie of Gwynllan
*Gwynllan Zona 5 365 Nov 249 14 13020 701
S. McDonald Farms Conductor D. Pan's Zona of Gwynllan
*Langwater Morning Dew 5 208 Nov 920 44 8432 374
*Liseter Royal Belladora 6 365 Oct 397 27 10914 607
S. Liseter Belladonna's Sunny D. Liseter Africander's Belladonna
*Pan's Violet of Gwynllan 6 206 Nov 1011 45 8676 368
*Pinebrook Fashion 7 282 Nov 805 47 12303 616

§Thomas, H. M., Company, Lincoln Ridge Farm, Convoy, Ohio. ARHT

†Lincoln Ridge Colleen Sr2 102 Oct 770 38 2966 142
S. Gayhead's Liberator D. Fairview's Callie
†Polly-girl of Walnut Ranche 6 304 Oct 424 25 8804 419

§Thomas, H. M. & Sons, Lincoln Ridge Farm, Convoy, Ohio. ARHT

†East Tully Donna Jr3 205 Oct 554 34 5340 266
†King's Dolina Jr4 185 Oct 664 36 5828 275

§Thompson, Reynold, Whites Bridge Farm, Fresno, Calif.

*†Ellwood Rudy's Mayflower Jr4 122 Nov 942 64 4620 278
S. Ellwood's Royal Prince Rodolfo D. Ellwood Randor's Camellia
*Wescon's Courageous Empress 6 290 Nov 376 27 9278 513
S. Hill Girt Norbeau D. Rancho Courageous Czarina

§Thompson, Velma, Whites Bridge Farm, Fresno, Calif.

†Happyholme Colonel's Delight Jr3 153 Nov 815 44 5160 251
S. Adohr Elder Distinction D. Happyholme Foremost's Lydia
*†Whites Bridge Doug's Diane Jr3 144 Nov 973 59 5618 273
S. Happyholme Beth's Douglas D. Tipsy Rose

Thornton, R. Udell, High Hill Farm, North Dartmouth, Mass.

¶Argilla Furlough's Rosebud Jr3 305 Oct 597 34 7928 438
S. Argilla Furlough D. Lincoln Rosebud
¶High Hill Cassie Jr2 182 Oct 737 37 5453 252

§Thurston, Herbert F., Thurston's Farms, Summitville, Ind. ARHT

Audiovent of Pine's Prairie Jr3 160 Nov 442 26 3935 187

Empress of Weasel Creek 5 144 Nov 410 19 3239 143
S. Tarbell Farms Royal Mayor D. Emblem of Weasel Creek
Harriet of Weasel Creek 7 365 Nov 338 15 12000 528
S. Lockshore Harmony D. Mabel of Weasel Creek
Valor's Audrey 6 365 Nov 127 7 8449 418
S. May's Valor D. Audrey of Weasel Creek
Viola of Weasel Creek 9 271 Nov 5 5631 272
S. Lockshore Harmony D. Violet of Weasel Creek

§Thurston, Herbert F. & Kitley, Dale, Thurston's Farms, Summitville, Ind. ARHT
Fischer's Babe's Lizzie Sr4 159 Nov 629 41 5253 277
S. Rosebriar Jubulo D. Queen Molly's Babe
Fischer's Lucy's Edith Sr4 144 Nov 516 32 3857 204
S. Rosebriar Jubulo D. Fischer's Verndale's Lucy
Rosebriar Green Meadow Sr2 137 Nov 393 23 2578 121
S. Wabash Valley Jewel's King D. Rosebriar Glendine

§Thurston, Ralph & Mary, Thurston's Farms, Summitville, Ind. ARHT
Thurston Farms Donna Lea Jr2 365 Oct 372 24 7045 358
S. Douglaston Maharaja Natlie D. Valor's Renown of Lilly Creek
Thurston Farms Veronica Lassie Jr2 365 Oct 321 16 7179 332
S. Lockshore Harmony D. Veronica of Lilly Creek
Victory of Lily Creek Jr2 365 Aug 174 9 7392 332
S. Douglaston Maharaja Natlie D. Valor's Rebel

Timmins, George H., Greenway Farm, Ware, Mass. ARHT
Greenway Queen of Mirth Sr2 365 Nov 357 21 11887 581
S. Defender of Ware D. Rex's Laughter of Ware

Trainer, Marguerite M. & Ray R., Trainer Farms, Quakertown, Pa. ARHT
Hill Girt Fairworth Jr2 365 Oct 558 31 10360 507
S. Brightside Worthy D. Nofair of Hill Girt
Hill Girt Flower Jr3 365 Sept 551 28 9918 539
S. Noranda II. of Hill Girt D. Whistler's Mayflower
†Laurel Locks Encouragement Sr4 112 Oct 1112 58 4466 215
S. Laurel Locks Valleywood D. Laurel Highland's Lush
†Loraine Badger Sr3 305 Oct 169 7 9131 402
S. Foremost Badger D. Mayprince's Mame
*†Plato's Bolora of Frewvale 6 305 Oct 363 18 9029 372
S. Langwater Plato D. Grassland Bolora
†Trainer's Doris Jr2 305 Oct 70 3 6399 280
S. Sunbury's Snowboy D. Laurel Locks Etna

§Trees, Merle J. & Emily N., Big Maple Farm, Frankfort, Ind. ARHT
†Myrtle of Treesvale Jr2 305 Oct 413 19 8520 383
S. Rock Creek Commander D. Treesvale Kitty
†Treesvale Dicta Alert Jr2 125 Oct 757 39 3278 151
S. Kenfleur's Ted Alert D. Kenfleur's Dicta Linda
†Treesvale Lilly Jr2 305 Oct 404 20 8339 375
S. Sedgley Roxie's Noble D. Treesvale Lillian

§Trudeau, Leo R., Sunshine Farm, Elmwood, Mass. ARHT
†Alwyn's Diana Jr2 264 Nov 732 43 8352 414
†Alwyn's Jeanie Sr2 305 Oct 456 23 9025 451
S. Kitchener Governor D. Day Light's Wilhelmina
†Frankland Aurelia Jr4 305 Nov 11 8005 408
S. Orchard View Primance D. Frankland Gartha
†Hay-Tot's Ecca 6 217 Nov 552 31 6394 338
†Meredith Laughter Sr2 305 Sept 666 38 9005 436
S. Meredith Pioneer D. Meredith Conquest

§Tuttle, H. B., Est., Biscoe Farm, Middlebury, Conn. ARHT
†Biscoe Clarabelle Lenfestey Jr2 104 Oct 1198 64 4004 196
S. Primrose's Heartsease D. Biscoe Claribelle
†Biscoe Claire Lenfestey Jr2 200 Oct 941 51 7093 352
†Biscoe Lassette Lenfestey Jr2 200 Oct 705 33 5073 249
†Biscoe Marilyn Lenfestey Jr2 200 Oct 765 43 5831 285
†C. Cythera Lenfestey Jr2 195 Oct 661 30 5424 260
†C. Marivane Lenfestey Jr2 200 Oct 721 42 6204 285
†Lueta Lenfestey Jr2 200 Oct 1028 47 7371 321

§Tuttle, Jesse, E., Springdale Farm, West York, Ill. ARHT
†Alert Hattie's Tilly Sr2 107 Oct 767 41 3132 148
S. Kenfleur's Gold Alert D. Amos Melba Hattie
†Champion Karol Sadie 6 90 Oct 908 39 2967 132
S. Boulder Bridge Champion D. Francois' Wilma Karol

§van Beuren, M. M., Sunnyfields Farm, Newport, R. I.
*†Pharos Fred's Isabelle 6 220 Nov 597 30 6802 339
†Sunnyfields Nightmare Sr3 199 Nov 644 33 5915 283
†Sunnyfields Rule Sr2 91 Nov 839 35 2897 129
S. Quaker Hill Production D. Sunnyfields Compassion

Vann, B. Y., Pecan Hill Guernsey Farm, Thomasville, Ga. ARHT
*Fairview Duke's Edna Sr4 91 Nov 824 39 2914 141
S. Maxim Royal Duke D. Flora Edna
*Meadow Vista Ordinary 5 91 Nov 1112 56 3859 195
S. Langwater Southerner D. Meadow Vista Eva

§Varney, Richard G., Valley Dale Farm, Charon, Ohio. ARHT
†Valley Dale Bouquet 6 257 Oct 725 42 8690 424
†Valley Dale Brenda 6 245 Oct 571 37 6270 329
†Valley Dale Cherry Sr2 245 Oct 742 43 6877 316
†Valley Dale Conchita Jr3 240 Oct 799 45 7781 347
†Valley Dale Cora Sr2 99 Oct 1055 54 3682 184
S. Royal Clansman D. Valley Dale Ann

Virginia Conference Orphanage of the Methodist Church, Vicor Farm, Richmond, Va.
Vicor's Mabelle Sr4 331 Oct 715 42 11510 579
¶Vicor's Marigold Jr2 305 July 99 5 6667 294
S. McDonald Farms Fascinator D. Afri's May of Pioneer Point

Voigt, R. P., Roselawn Guernseys, Jeffersonville, Ind.
†Crescent Esther Queen Jr4 305 Aug 128 5 7876 372
S. Dicta Crescent D. Hayswood Crescent Esther
†Mermar's Paula Jr2 305 Oct 158 8 7601 362
S. Paragon Cavalier D. Beauty of Honeysuckle Farm

Wadsworth, H. L., Longbarn Farm, Romeo, Mich. ARHT
*Antietam Queen Rose 7 365 Nov 882 48 14852 722
S. Langwater Vagabond D. Hardwick's Frances Rose
†Longbarn Juliet Jr3 305 Oct 274 14 8555 408
S. Viscount Defender of East View D. Longbarn Sarah

Walker, G. B., Walker Farms, Stoneville, Miss.
†Lea Miss Diana Jr3 224 Oct 605 34 5606 271
¶Walker Farms Majesty's Edna Sr2 110 Oct 963 48 3632 168
S. Riegeldale King's Majesty D. Wakefield Valor's Ellen
¶Walker Farms Majesty's Fairlie Jr3 110 Oct 932 45 3592 156
S. Riegeldale King's Majesty D. Quail Roost Patient Fancy
¶Walker Farms Piper's Flo Sr2 305 Oct 20 1 9415 424
S. Flying Horse Royal Piper D. Horn's Frau
¶Walker Farms Piper's Mamie Sr2 305 Oct 536 30 9194 428
S. Flying Horse Royal Piper D. Ambition's Red Cross Maiden
¶Walker Royal Daisy Sr4 305 Oct 319 20 10068 519
S. Flying Horse Royal Piper D. Shady Nook Daffodil

Walker, M. W., Walker's Cloverland Dairy, Alexandria, La.
Clear Springs' Golden Locks Sr4 258 Sept 31 1 10160 490
S. Clear Springs' Golden Rod D. Appin's Klipsie
Clear Spring's Maxim F. Geta Sr4 365 Sept 149 8 9139 450
S. Maxim's Master Fred D. Countess of Garden Creek
Clear Springs' Maxim F. Honey Sr4 365 Oct 23 1 13155 633
S. Maxim's Master Fred D. Clear Springs Maxim A. Erline
¶Cloverland's K. Virginia Jr4 305 Oct 45 3 4799 276
S. Quail Roost Beau King D. Gayoso Squire's Virginia
Cloverland Maxim K. Elsie Jr2 365 Aug 695 28 10041 420
S. Quail Roost Beau King D. Ruayne Royal Gleeful
Dictator's Annette 5 91 Nov 1059 52 3076 140
S. Clear Springs' Maxim's Dictator D. Green Hill's Ann

Wallace, Richard H., Lydwall Farm, Hollis Center, Maine. ARHT
¶Lydwall Annabelle Jr3 123 Sept 764 33 3611 158
S. Massapoag Royal D. Prince's Helen of M. H.

§Wallis, M. E. & Son, Wallis Dairy Farm, Springfield, Mo.
†Wallis's Leona Jr4 210 Oct 675 30 5961 253
†Wallis's Virginia 5 209 Oct 573 25 5209 214

Wannamaker, Evelyn T., Cawcaw Plantation, Orangeburg, S. C. ARHT
¶Carol of New Delta Jr3 305 Oct 456 26 9433 440
S. Hazelwood's Hollistor D. Rea of New Delta
¶Dukes Dale Defiance's Busybody Sr2 305 Oct 45 2 8655 375
S. McDonald Farms Defiance D. Rivelon Royal Busybody
Jim-Ann Farm's Maxim Jane Jr2 361 Oct 369 25 7315 405
¶Maxim's Patience of New River Jr2 305 Oct 210 12 7793 365
S. Maxim's Valet of Grassy Grove D. Glow's Patience of New River
¶Raider's Lady Marie 7 212 Oct 657 35 6351 291
*Raiford's Rosalie Jr4 365 Oct 314 17 9171 441
S. Klondike Klansman D. Raiford's Rosette
Valmost Daisymaid Jr2 365 Oct 425 25 9384 435
S. Klondike Valmost D. Improver's Daisy Anett

§Ware Woolen Company, Five Star Ranch, Ware, Mass.
†Joyce Folloy Sr4 114 Nov 967 58 4546 256
S. Forge Hill Folly Bell Buoy D. Josom of Anytime

§Watkins, Ben C., Morganton, N. C.
Henlee's Daisy Sr3 107 Nov 736 40 2856 152
S. Klondike Henlee D. Pega Dale

Watt, William A., Thomasville, Ga. ARHT
*Fairlee Acres Maxim Faith 7 152 Oct 1031 53 5744 348
S. Green Meads Taurus D. Quail Roost Maxim's Melvina

Watton, Alfred M. & Nelson B., February Hill Farm, Chalfont, Pa. ARHT
Glenburnie Glen's Golda Jr2 281 Nov 872 45 9033 423
*Glenburnie Masher's Golden Sr4 294 Nov 750 43 11208 570
Knight's Princess Bell 5 307 Nov 884 37 11205 466
*Liseter Hardfast's Penalope 5 274 Nov 757 37 10057 467
Theda Del Rose Coronet 5 305 Nov 785 37 11669 520

Weil, Sylvan E., Hickory Hill Farm, Katonah, N. Y. ARHT
†Pine Hill Agnes Sr3 305 Oct 278 14 11808 532
S. Caumsett Airman D. Masher's Agnes of Pine Hill
†Pine Hill Ballerina Jr2 94 Oct 968 44 3018 125
S. Caumsett Airman D. Fairview Velmar's Anna
*†Pine Hill C. A. Goldie Sr3 305 Oct 125 7 9645 455
S. Caumsett Airman D. Pine Hill Dicta Goldie

§West, Delmer L., West-Haven Farm, Pickerington, Ohio. ARHT
†Leatherwood Gay Rose 6 255 Oct 70 3 6468 316
S. Edinham's Gay Charter D. Leatherwood Rose's Pride
†Leatherwood Rose's Sue 7 235 Oct 69 4 4416 214
S. Cadeau's Master of Ridgedale D. Leatherwood Rose
Westhaven Susan Jr2 96 Oct 709 35 2387 118
S. Welcome In Forward's Luke D. Whittier's Sequel Homestead
†Willow Brook's Corabel 7 305 Oct 89 3 4932 218
S. Langwater Triumph D. Willow Brook's Pride

§Westerberg, H. R., Mr. & Mrs., Happy Rogue Farm, Ashland, Oregon.
†Dorella Elect's Connie Jr2 305 Oct 173 9 7450 389
S. Chuckanut Elect D. Dorella Rival's Claudia
†Four R Mainmast's Pearl Jr3 162 Oct 778 43 5419 260
S. Valley Pride's Pierre D. Western Glow Mainmast

Wetzel, Erwin K., White Lick Farms, Mooresville, Ind. ARHT
Bolendale's Peggy Arlene 7 256 Nov 780 43 10233 524
¶Chedco Lilybell Sr2 214 Nov 636 30 6606 270
¶Chedco Princess Royal Sr2 118 Nov 650 33 3017 128
S. Chedco Coronation King D. Chedco Duchess
¶Flying Horse Ruler's Sunset Jr2 213 Nov 488 31 5339 284
†Gayoso Levity Glamour Jr2 305 Nov 79 3 6890 297
S. Coronation Victor D. Miamadale Glamour Girl
¶Kitchener Fearless Paprika Sr2 183 Nov 395 19 3971 164
¶Maud of Eden 9 141 Nov 1080 44 6114 232
S. Gold King's Eden King D. Jennie of Eden
†Nickel Plate Hope Jr3 305 Nov 69 3 7650 364
S. Pine Manor King's Emblem D. Nickel Plate Daisy
†Normandale's Raider's Joan Jr3 226 Nov 430 21 5840 250
†Owen's Place Primrose Jr2 228 Nov 452 21 4699 212
†Owen's Place Royal's Beauty 5 142 Nov 571 31 4334 212
S. Pine Manor King's Royal D. Roger's Beauty of Owen's Place
¶Rosewald Hollilyn's Gracelyn Jr2 91 Nov 756 35 2552 103
S. Mussolini D. Rockingham Hollilyn

¶White Lick's Peggy Jr2 132 Nov 444 22 2570 122
S. Meadow Lodge King's Leader D. Bolendale's Peggy Arlene
†Yellow Creek Clarion's Queen Jr3 305 Oct 15 1 8034 420
S. Mulhocaway Butterfat Clarion F. Yellow Creek Meadow Queen

Weyenberg, F. L., Mrs., "Wey Acres," Thiensville, Wis. ARHT
Argilla Levity Floret Sr2 190 Nov 1094 54 7927 357
Coronation Levity's Loretta Jr3 188 Nov 923 49 7453 342
*Crown Prince's Evangeline 5 237 Nov 1046 52 12188 515
Curtiss Candy Levity Mary Sr2 365 Oct 301 18 13433 708
S. Green Meads Levity King D. Calculator's Marigold
*Estelle's Royal Kate 7 132 Nov 1096 51 5712 265
S. Royal Valor D. Estelle's Kate
Hominy Hill Rosabell Sr2 214 Nov 936 55 9647 469
Riegeldale Emory's Melba Jr2 254 Nov 846 53 9509 484
*Royal Valor's Susie 5 365 Nov 346 14 14293 624
S. Royal Valor D. Valor's Kate of Susie
*Wey Acres Challenger's Lady Jr4 230 Nov 779 44 7961 410
*Wey Acres Challenger's Pride Sr3 127 Nov 887 51 4954 232
S. Wey Acres Challenger D. Imp. Buttercup's Pride of Hecht
Wey Acres Challenger's Roxy Sr2 327 Nov 751 42 10460 528
*Wey Acres Grandee's Anda 7 365 Sept 137 6 19370 853
S. Langwater Grandee D. Anda Lilian
*Wey Acres Grandee's Peggy Sr4 223 Nov 1131 48 11071 446
Wey Acres Levity Angela Jr2 331 Nov 820 44 11829 563
Wey Acres Levity Constance Jr2 192 Nov 736 38 5646 299
Wey Acres Levity Glenda Jr2 208 Nov 927 44 7615 332
Wey Acres Levity Katrina Jr2 130 Nov 743 40 3720 180
S. Coronation Levity Prince D. Foremost Kate
Wey Acres Levity Kaytee Jr2 221 Nov 834 62 7395 406
Wey Acres Levity Peggy Jr2 229 Nov 645 33 6672 322
Wey Acres Levity Radiance Jr2 274 Nov 901 40 10250 421
Wey Acres Levity Sheen Jr2 223 Nov 904 42 8108 344
*Wey Acres Lilian's Eva Sr4 245 Nov 1128 45 12506 460
Wey Acres Templar's Crista Sr2 360 Nov 772 43 12049 570
Wey Acres Templar's Daphne Sr2 300 Nov 1085 59 12261 574
Wey Acres Templar's Iowanda Jr2 283 Nov 624 35 8851 425
Wey Acres Templar's Lorie Jr2 365 Oct 266 12 8871 393
S. Foremost Templar D, Wey Acres Easter Lily

§Wiener, Paul, Silver Hills Farm, Mears, Mich. ARHT
†Silver Hill's Aristocrat Judy Jr2 305 Nov 12 7383 390
S. Silver Hill's Aristocrat D. Silver Hill's June
*†Silver Hill's Brenda Sr3 228 Nov 67 3 7233 354
S. Silver Hill's Aristocrat D. Silver Hills Bridget
*†Silver Hills Camila Jr4 230 Nov 451 22 6734 348
†Silver Hills Comely Jr2 278 Nov 652 32 ·7578 332
*†Silver Hill's Diana Sr4 305 Nov 190 11 10879 591
S. Valley Grove's Ultra Victor D. Scottland Farms Dawn Maid
*†Silver Hills Donna Jr3 132 Nov 618 37 3261 179
S. Silver Hill's Aristocrat D. Scottland Farms Dawn Maid
*†Silver Hill's Josanna Sr3 187 Nov 702 40 6442 349
*†Silver Hills Marlene Cherub Jr4 255 Nov 388 25 6686 370
†Warrior's V. E. Day Jr2 186 Nov 595 28 4599 213

§Wilkie, John, Forge Hill Farm, New Windsor, N. Y. ARHT
*†Forge Hill Bellostell Sr3 305 Oct 58 4 7834 444
S. Forge Hill Bellcander D. Forge Hill Ostella
†Forge Hill Blend's Pauline Sr2 305 Oct 105 7 6589 361
S. Royal Blend's Bell Buoy D. Forge Hill Opauline
†Forge Hill Blend's Rosann Sr2 305 Oct 17 1 6188 303
S. Royal Blend's Bell Buoy D. Forge Hill Val Rosette
†Forge Hill Gloreann Jr2 228 Oct 456 32 5511 296
*†Forge Hill Janilyn Sr3 305 Oct 9 8609 409
S. Tarbell Farms Royal Jan D. Thatch Meadow Marilyn

§Williams, F. L., Est., Law-Will Farm, Hope, R. I.
†Law-Will Gay Mimose Sr4 305 Oct 445 23 10143 433
S. Langwater Hilarity D. Law-Will Marylin's Mimose

§Williams, Homer & Chester, Wern Farms, Waukesha, Wis.
*Hillside's Royal Beatrix Sr3 171 Sept 408 13 6953 262

§Williams, S. A., Summerside Farm, Hollis, N. H. ARHT
*†Forges Sequel Harpie 8 108 Nov 629 25 2730 112
S. Imp. Bickleigh Sequel D. Forges Royal Rena
*†Lincoln Susie 7 305 Nov 155 8 9659 425
S. Dunwalke Rosebud's Butterfat D. Susie's Susanna Bud
†Summerside Victoria Jr2 94 Nov 748 31 2289 93
S. Foremost Summerside D. Forges Victor's Sue

§Williamson, F. B., Jr., Windybrook Farm, New Hope, Pa. ARHT
†Windybrook Springalong Jr3 185 Nov 528 29 6100 294

Wilson, H. H., Belfante Farms, Fort Payne, Ala. ARHT
*¶Count's Mercy 6 126 Oct 975 47 4954 204
S. Hardwick's Count D. Crum Creek's Browallia

Witmer, C. E., East Malta Farms, Dalmatia, Pa.
†East Malta's Jerome's Bridget 5 183 Sept 968 44 7262 383

§Witz, M. L., Kenmoor Farm, New Lisbon, Wis. ARHT
†Kenmoor Count's Golden Sr2 145 Nov 751 38 4450 222
S. St. James Count Maxim D. Jethro's Gold Dust
†Kenmoor Maxim Primrose Jr2 240 Nov 491 28 6218 296
†Kenmoor Maxim Snowfli Sr2 191 Nov 633 36 6308 315

Wolff, Marco, Sunny Acres Farm, Chatsworth, Calif. ARHT
*¶Dorella Elect's Cleo Jr3 196 Oct 1285 83 9759 467
S. Chuckanut Elect D. Dorella D. Ex. Clarissa
¶Dorella Royal's Queen Jr2 192 Oct 742 41 5266 274
S. Dorella Royal Rival D. Dorella Elect's Snow Flake
†Rancho Nicasio Commend Jen 8 305 Sept 149 6 9767 461
S. Foremost Commendation D. Rancho Nicasio Roamer's Jane

Woods, Mort, Primrose Farm, Ardmore, Okla.
*H. B.'s Symphony of Primrose 5 310 Oct 794 45 9838 465
Primrose Heartbreaker's Siren Jr4 300 Oct 941 51 11213 504
*Trade-Mark of Primrose 8 335 Oct 738 36 11547 495
*Utopian of Primrose 7 317 Sept 620 35 10453 529
*Valet's Undertone of Primrose Sr4 320 Sept 769 44 11193 550
*Whimsical of Primrose 5 196 Sept 915 43 8309 357

§Woodside Acres, Incorporated, Syosset, N. Y.
*†Bazaar of Woodside 5 305 Nov 161 11 4536 276
S. Rockingham Ultra Prince D. Scherezade of Woodside
*†Charlotte of Woodside 6 190 Nov 647 35 6328 306
†Favor of Woodside Jr2 122 Nov 637 28 2919 139
S. McDonald Farms Gold Star D. Pocahontas of Woodside
*†Fiction of Woodside 5 134 Nov 656 36 4030 181
S. Rockingham Ultra Prince D. Roxana of Banksburn
*†Flower of Woodside 5 305 Nov 265 14 8635 393
S. Beechford's Prince Pat D. Broadlawn Florette's Midget
†Galaxy of Woodside Jr2 305 Nov 141 8 7143 338
S. Queen Mab's Madon of Oldacres D. Actress of Woodside
*†Hope of Woodside 5 261 Nov 442 21 7711 374
†Iolanthe of Woodside Jr2 91 Nov 512 21 1952 80
S. McDonald Farms Gold Star D. Dolly's Fairy
†Marigold of Woodside Jr2 305 Nov 444 29 9260 487
S. McDonald Farms Gold Star D. Candida of Woodside
*Roaming of Woodside 5 272 Nov 464 27 7119 363
*†Serial of Woodside 5 252 Nov 519 25 6800 308
*†Starlet of Woodside Jr3 122 Nov 649 28 3794 168
S. McDonald Farms Gold Star D. Caprice of Woodside
*†Talent of Woodside Sr4 259 Nov 653 28 8961 379
†Wondrous of Woodside Jr2 305 Oct 187 11 9051 428
S. McDonald Farms Gold Star D. Lady Surprise of Woodside

§Workman, Robert, Mar-Le-Roy Farm, Danville, Ohio.
†Mar-Le-Roy Bluebell's Faith Jr2 122 Nov 805 40 3702 164
S. Willow Brook's Jeramiah D. Marie's Bluebell of Fairview

§Worrick, Wilbert & Mason, L. A., La Crest Farms, Columbia City, Ind. ARHT
†La Crest Bertha Sr2 280 Oct 444 26 6502 299
La Crest Judith Sr3 224 Oct 362 18 4290 201
*La Crest Lillian Jr3 105 Oct 841 38 3572 140
S. Hawpatch Pearl's Actor D. La Crest Lilly

§Worthington, John D., The Homestead, Bel Air, Md. ARHT
*†Gerar R. Rheba 10 223 Nov 662 37 8395 364
†Goldwood Champion's Glow Jr2 300 Nov 380 19 6278 266
S. Goldwood Champion D. Goldwood Glow
*†Madrey Farm Happy Mertie Jr3 115 Nov 624 38 3040 155
S. Happy Spirit of Madrey Farm D. Heweshurst Princess Mertie

Yeomans, John O. & Bertha T., Elmcrest Farm, Coxsackie, N. Y. ARHT
*Brookdell Kathie 7 253 Nov 902 46 10590 509
*¶Cherry of Flint Hill 7 305 Nov 657 39 13731 627
S. Gayhead's Lord Henry D. Fern of Flint Hill
Elmcrest Queen Mollene Jr2 202 Nov 878 49 7273 353
Elmcrest Queen Mrs. Miniver Jr2 183 Nov 770 50 5861 325
*¶Lady of Flint Hill Sr3 304 Nov 366 21 11634 535
S. Gentleman of Flint Hill D. Lassie of Flint Hill
*¶Lucretia of Elmcrest Farms 5 305 Nov 735 44 14610 703
S. Gayhead's Lord Grey D. Annabetta of Orchard Farm
*¶Masie of Flint Hill 5 104 Nov 1344 59 4920 209
S. Gayhead's Lord Henry D. May of Flint Hill
*¶Minnie of Flint Hill 6 196 Nov 1155 63 10109 494
*¶Pearline of Flint Hill 6 230 Nov 1041 50 9926 418

Youngs, Arthur M., Wilgorlan Farm, Titusville, N. J. ARHT
Arbobess P. Daffodil Jr2 101 Oct 963 45 3459 155
S. Arbobess Peerless Penman D. Arbobess Blanche
*Douglaston King's Clovis 8 106 Oct 897 42 3450 143
S. Douglaston Coronation King 2d D. Douglaston Dugald's Claudia
*Douglaston Princess Patricia 8 365 Oct 828 41 15281 722
S. Douglaston King Frederick D. Polly's Queenie of Glengeran
Gardenville Melody Roberta Jr3 357 Oct 435 23 11945 610
*Landhome Butterfat's Hilda 6 100 Oct 1351 62 4301 210
S. Glengeran Butterfat D. Landhome Al's Hilaria
Wilgorlan Farms Monitor Gift Sr2 96 Oct 1129 54 3437 174
S. Gwynllan Monitor D. Dunwalke Ruby Governess
*Wilgorlan's Arleen Jr4 281 Oct 835 44 11939 607
*Wilgorlan's Patience Sr4 365 Oct 916 44 17786 827
S. Hilltop Coventry D. Coventry Princess Blossom

Zeitler, Elizabeth, Zeitler Farm, Glasgow, Del.
*†Mistress Rosita of Cedar Point Jr4 119 Nov 1309 81 5963 322
S. Broadland Masterpiece D. Green Acres' Rosita Mia

Zeitler, Peter, Zeitler Farm, Glasgow, Del.
*†Cyrene Girl's Twilight Sr4 136 Nov 819 42 5203 274
S. C. F.'s Prime Minister D. Apple Jack's Cyrene Girl
†Fancy Rilma Princess 5 305 Nov 115 7 9725 544
S. C. F.'s Fancy Rilma King D. Springvale's Johanna
†Foremost Mercury's Jennie Jr3 285 Nov 674 39 10094 540
†Maple Lane Foremost Lady Jr2 143 Nov 655 38 3480 182
S. Foremost Memorial Valor D. Brookdale Beauty's Joyce
†Maxim Linda of Honey Brook Jr3 235 Nov 567 35 7894 408
*¶Melinda's Little Rose Sr4 110 Nov 1456 81 6133 308
S. C. F.'s Fancy Rilma King D. Melinda of Springvale
†Sun Set Apple Blossom Jr3 138 Nov 822 58 4387 254
S. Foremost Waverly D. Nancy of Green Acres
†Sun Set Eldorado Jr3 145 Nov 840 48 5224 288
S. C. F.'s Prime Minister D. Heiress of Waverly Farm
†Sun Set Silver Lilac Sr2 217 Nov 656 40 6893 360
†Sun Set Snow Queen Jr3 133 Nov 757 42 4301 221
S. Foremost Waverly D. Geneva's Bessie
†Sun Set Sweet Adeline Jr3 294 Nov 20 6097 313
S. Foremost Waverly D. Provost's Deborah
†Sun Set Waltz of The Waves Jr3 305 Oct 160 8 9844 530
S. C. F.'s Apple Jack D. Lassie Pogie
*†Topsy's Golden Bloom 6 254 Nov 722 43 9684 518
†Valor's Rose of Honey Brook Jr3 222 Nov 797 44 7668 405
†Zeitler's Rose Queen Jr2 232 Nov 661 40 6720 380

Ziegler, Howard J., Fireside Farms, Clyde, Ohio. ARHT
†Fireside Cameo Sr2 112 Oct 976 38 3735 139
S. Broadland Contender D. Pine Manor Cameo
†Fireside Contender's Gay Girl Jr2 160 Oct 818 41 5129 228
S. Broadland Contender D. Aigler Farm Gay Lady
†Fireside Gay Dorothy Sr2 104 Oct 1059 46 3722 148
S. Fireside Gay Lad D. Marilea Dorothy
*†Marilea Primula Sr4 287 Oct 125 5 10869 425
S. Valleevue Admiral D. Marilea Gay Boy's Pollyette

(Please turn to page 967)

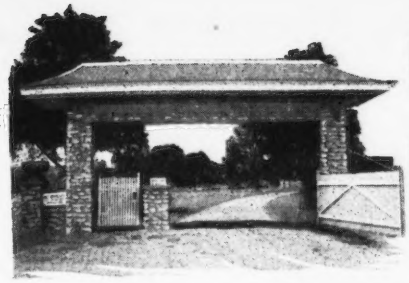

SECO FARMS

Arcadia • Missouri

In the Beautiful Arcadia Valley

Proving A Great Sire . . .

GAYHEAD'S IMPERIAL, A. R.

Sire:
Gayhead's Favor, A. R.

Dam:
Gayhead's Immortelle,
11922—581—G

2nd 4-year-old cow and member 1st Get & 1st A. R. Get, N. D. S., 1930.

Dam of Gayhead's Humility, 19243—866—BB.

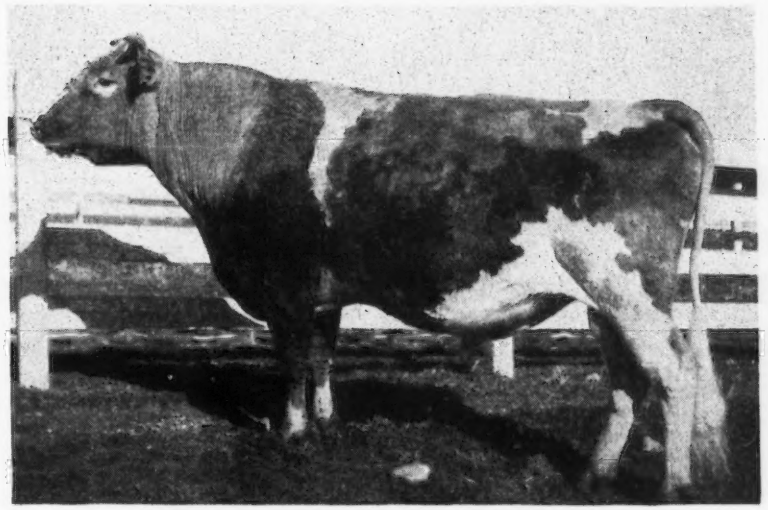

Imperial has 16 A. R. daughters.

2 over 800 (pending)
2 over 700 (pending)
8 over 600
4 over 500

21 A. R. immature records average 12090—632.5.

IMPERIAL DAUGHTERS IN OUR HERD

GAYHEAD'S IN-CONSTANCY, on test 2761—136—Sr2—365 in 89 days
GAYHEAD'S IN-HERENCE, on test 9239—410—Jr2—365 in 260 days
GAYHEAD'S IN-CONSTANT, 11287—481—Sr2—365
GAYHEAD'S IN-ROSEATE, 12379—678—Jr3—305C
GAYHEAD'S IN-FANTA, 12436—729—Jr2—365C, Mo. State Record

TWO OTHER IMPERIAL DAUGHTERS IN OUR HERD

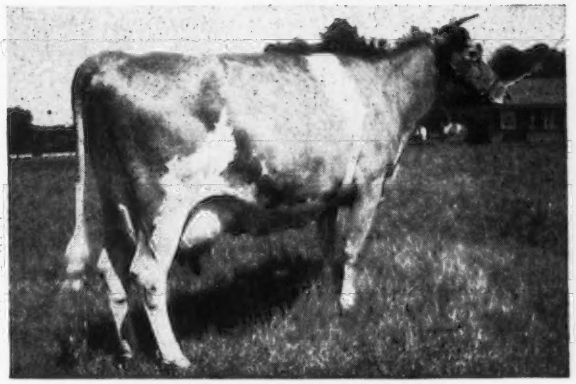

GAYHEAD'S IN-REPOSE
12027—527—GG
14470—642—Sr4—365C

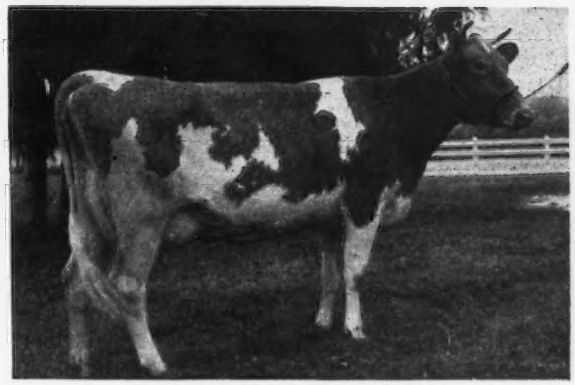

GAYHEAD'S IM-MANENT
8828—476—Jr2—305C
Missouri State Record
14783—820—Jr3—365 (pending)
Missouri State Record

IMPERIAL is bred to the following top cows:

MYSTIC OF WOODSIDE, 14747—707—7yrs.—365
MAYFAIR OF WOODSIDE, 16800—783—Jr4—365
PAMELA OF WOODSIDE, 11071—537—G, on retest 12731—658—Sr4—365 in 306 days
PLAYHAVEN Y. CONTENT, 10791—514—Jr2—365 (pending)
ST. ALBANS VALIANT PRETTY SPOT, 16990—750—Jr4—365C
ST. ALBANS VALIANT FAITHFUL, 15845—773—Sr4—365

BULL CALVES BY THESE MATINGS WILL BE FOR SALE
SEND FOR PRICE AND PEDIGREE

FEDERAL ACCREDITED 540906 . . . VACCINATED — NEGATIVE

[THE YEAR 1947]

AGAIN the past year is history and everything considered, it was another good year at Bayville.

The year ended with an inventory of 548 head. The actual production of saleable milk, less plant loss, etc., was 253,803 gallons from an average of 310 milking cows. The entire herd is being tested under A. R. H. T. Every cow has a record or is on test but 5 head. Permission was given to hold these over due to sickness. The entire herd is milked by machine but 20 head, and all are standing in stanchions but 20 cows.

No outstanding records have been made however, a great number of good records have been completed. The average grain fed per cow per day was 6 ¾ pounds of a 16 % protein mixture which is farm mixed and mostly farm grown. When we consider that we have good records made under ordinary farmer care with almost a calf a year and still have our cows, we are justly proud. There are now in the herd 78 cows over 7 years old. We have reason to believe these older cows have many years of useful production and reproduction ahead.

All cows are still being bred for the 305-day Divisions. We are not alone in thinking the Club should discontinue 365-day Divisions. It would mean more calves and a better comparison for the man who is milking cows for a living.

The 1947 calf crop was 304 calves (146 heifers—158 bulls). We still think a considerable part of this record was due to normal breeding after calving.

Herd losses for 1947 were 16 2-3%. This includes all causes—old age, non-breeders, low producers, deaths, etc.

Less grain, more good roughage and pasture are giving us better young stock. No herd is better than its calves.

The year, 1947, was not quite as good a farming year as 1946. The corn crop was better, but the hay crop was a little short due to dry weather a part of the season.

Another calf barn was completed in 1947. Milk sales continue good. Prices of feed and other costs have continued to rise, but fortunately we raise the most of our feed.

Visitors are welcome to visit a farm and herd that looks forward to another good year ahead.

BAYVILLE FARMS • Route 1 - Lynnhaven, Virginia

12 miles from Norfolk on Ocean Drive to Virginia Beach

C. F. BURROUGHS, *Owner*
H. S. SANDERS, *Herdsman*

W. CLARK FLEMING, JR., *Manager*
G. W. MARTIN, *Asst. Herdsman*

APPROVED HERD IMPROVEMENT RECORDS

Owner and Records	Age	Days In Milk	Total Number Milkings	% of B. Fat	Lbs. Milk	Lbs. B. Fat
Adams, Paul, Medford, N. J.						
¶Haddon's Nippy	8	226	452	4.72	8180	386
S. Trifler's Victory of Haddon		D. Haddon's Lucille				
Allen, Robert H., Delavan, Ill.						
¶Marcelline's Marilyn	5	365	730	4.82	8088	390
S. Sedgley Henry		D. Henrietta's Marcelline				
Balderston, Lloyd, III, Colora Farm, Colora, Md.						
¶Lucky Golden Bud	Sr4	330	660	4.85	9108	442
S. Sherwood Forest Model Lucky		D. Jethro's Golden Bud				
Madrey Farm Happy Bonnie	Jr2	325	650	4.94	8193	405
S. Happy Spirit of Madrey Farm		D. Heweshurst Princess Bonnie				
Madrey Farm Happy Pollyanna	Jr2	365	730	4.66	9168	427
S. Happy Spirit of Madrey Farm		D. Heweshurst Princess Pollyanna				
¶Royal's Venture	6	356	712	5.26	10646	560
S. Gloria's Royal Challenger		D. Jethro's Venture				
¶Star Beatrice	Sr4	288	576	4.30	6691	288
S. Starr Farm Hannibal		D. Beatrice of Tasconia				
¶Star's Cora	5	365	730	4.39	13062	573
S. Starr Farm Hannibal		D. Jethro's Cora				
¶Strongheart's Daffodil	Sr3	329	658	5.48	6346	348
S. Rosalind's Strongheart		D. Provost's Daffodil				
Barron, Neill, Liberty, Mo.						
¶X. Y. Z.'s Betty Lou	5	245	590	4.51	6164	278
S. Sooner Royal Booster		D. Bess of Woodland Ranch				
Bauer, Robert & Sons, La Moille, Ill.						
¶Liv-Iro Corn Acre Pauline	Jr3	303	606	4.47	7614	340
S. Kenfleur's Rose's Alert		D. Pathfinder's Peggy				
Bayless, C. W., Reedley, Calif.						
Kerndale Echo's Purple	8	293	586	4.56	8273	377
S. Chicona Pretor		D. Valley Gem Echo				
Kerndale Plum's Rachel	Sr3	296	592	4.84	7619	369
S. Troutmere Redfield		D. Kerndale Echo's Plum				
Bengtson, Stanley C., Bengs-Best Ranch, Sebastopol, Calif.						
Bengs-Best Lucy	Jr2	259	502	5.03	8164	411
S. Matapa Delia's General Patton		D. Roamer Anchor's Lady				
Lorraine's Champ Laverne	Sr3	300	592	4.05	11113	450
S. Lorraine's Ferdinand		D. Loumorlen Roamer Laverne				
¶Roamer Anchor's Lady	5	239	470	4.24	8817	374
S. Roamer's Rose Anchor		D. Lady Marie of Meadow Lark				
Roamer Anchor's May	Sr2	286	556	5.25	7201	378
S. Roamer's Rose Anchor		D. Loumorlen Royal May Eve				
¶Roamer Reno's Jane Garden Ann	9	297	586	4.66	8846	412
S. Roamer Reno of Rancho Nicasio		D. Jane Garden Rose				
Bengtson, Stanley C., Mr. & Mrs., Bengs-Best Ranch, Sebastopol, Calif.						
¶Rancho Nicasio Roamer's Fay	6	365	730	4.48	10680	478
S. Valor's Roamer		D. Rancho Nicasio Commend's Fay				
Benner, W. W., Maywin Farm, Arcola, Pa.						
¶Little Lulu of Maywin	5	303	606	4.59	9026	414
S. Alexander's Square Deal		D. Caroline Astrologer of Maulton				
Maywin's Adele	Sr2	365	730	5.05	11019	556
S. C. F.'s Frances' Rilma King		D. Hope's Rhoda of Maywin				
¶Maywin's Carlotta	5	365	730	5.65	9356	529
S. C. F.'s Frances' Rilma King		D. Maywin's Bubbles				
¶Maywin's Electra	Jr3	323	646	5.21	7202	375
S. C. F.'s Frances' Rilma King		D. Orestis' Blossom				
Maywin's Naomi	Jr2	341	682	4.76	9007	429
S. C. F.'s Frances' Rilma King		D. Maywin's Esther				
¶Maywin's Rosanne	7	330	660	5.00	5280	264
S. Alexander's Square Deal		D. Banner's Rose				
¶Maywin's Ruth	Jr3	346	692	5.41	6672	361
S. C. F.'s Frances' Rilma King		D. Maywin's Esther				
Berry, James D., Jr., Windy Hill Farms, Titusville, Pa.						
Bedina of Windy Hill Farms	Jr2	346	692	4.95	8622	427
S. Nova Farm's Premier		D. Valentine of Kelly Hill Farm				
Favorite's Bonnie Belle	11	363	726	4.66	9180	428
S. Ewingview Yanko		D. Lady Rose's Favorite				
Lulabel of Mitchell Farm	Sr3	314	624	4.71	6989	329
S. Royalist of Kelly Hill Farm		D. Barbara of Mitchell Farm				
Ultra Madge's Francelia	7	331	662	5.05	9418	476
S. Ultra Noble of Kelly Hill Farm		D. Sailor's Ultra Madge				
Virginia of Windy Hill Farm	Sr2	343	682	4.89	7975	390
S. Leasure Run Neat		D. Bellflower of Brookside				
Birk, Ruth Markwell, Cohirk Farms, Thiensville, Wis.						
¶Cohirk's Cora	Sr3	335	665	4.29	9235	396
S. Florham Peter		D. Cohirk's Idora's Bess				
Cohirk's Joy	Sr2	365	730	4.37	7365	322
S. Florham Peter		D. Cohirk's Dar-Jae				
¶Cohirk's Marion	Jr4	290	580	5.27	6989	368
S. Cohirk's Admiral Goldenbell		D. Cohirk's Dolly Anne				
Blaikie, Ralph L., Holiday Farm, New Hartford, Conn.						
Alamatuck Dolly Jean Aster	Sr2	365	730	4.93	8441	416
S. Thatch Meadow Astrologist		D. Alamatuck Dolly Jean				
Bowen, C. C. & Son, Plain View Guernsey Farm, Spencerville, Ohio.						
¶Plain View's Prank	5	289	578	4.93	7747	382
S. Franchester Standard		D. Plain View's Sensation				
¶Plain View's Rena	Jr3	323	646	5.28	4359	230
S. Sun Blest's Royal Shawnee		D. Plain View's Gracie				
Plain View's Rose Blossom	Jr2	326	652	4.65	6578	306
S. Sun Blest's Royal Shawnee		D. Plain View's Skylark				
Boyd, C. H., Boydell Farm, Wendell, Idaho.						
Boydell Captain's Peggy	Jr2	320	630	4.26	7927	338
S. Boulder Bridge Captain		D. Laura Bell of Wendell				
¶Boydell Captain's Winsom	Jr3	212	414	4.51	4591	207
S. Boulder Bridge Captain		D. Honour's Wonda				
Boydell Elsie	Jr2	328	646	4.30	7808	336
S. Boulder Bridge Captain		D. Eunice of Wendell				
¶Jewel of Wendell	6	298	586	4.54	8109	368
S. Idagem May Flower's Judson		D. Honour's Wonda				
¶Judson's May Bell	5	365	730	4.91	8741	429
S. Idagem May Flower's Judson		D. Honour's Wonda				
Bradley, J. Frank, Golden Knoll Farm, Franksville, Wis.						
Golden Knoll Beatrice	Jr2	318	636	4.83	7723	373
S. McDonald Farms Fowler		D. Tiara of Gittings Farm				
Golden Knoll Betsey	Jr2	297	594	4.76	6225	296
S. McDonald Farms Glenregal		D. Golden Knoll Isabel				
Golden Knoll Bluebell	Jr2	349	698	4.89	7755	379
S. McDonald Farms Fowler		D. Golden Knoll Adaline				
Bradley, J. Frank & Son, Golden Knoll Farm, Franksville, Wis.						
Clara of Garrett Acres	6	302	604	5.74	8155	468
S. River Valley Monogram		D. Pearl of Garrett Acres				
Golden Knoll Bessie	Jr2	348	696	5.09	6073	309
S. Clayton of Gittings Farm		D. Guernsey Grove Doris				
Golden Knoll Bloom	Jr2	250	500	4.38	5295	232
S. McDonald Farms Glenregal		D. Premier Pollyetta				
¶Golden Knoll Blossom	Jr4	365	730	4.34	9638	418
S. McDonald Farms Fowler		D. Golden Knoll Millie				
Juno of Garrett Acres	6	315	630	5.53	8917	493
S. River Valley Beda's George		D. Delpha of Garrett Acres				
Lily Mae of Garrett Acres	Sr3	365	730	5.22	9336	487
S. River Valley Beda's George		D. Juno of Garrett Acres				
Bress, G. W. & Perrin, C. L., Claybrook Farm, De Kalb Junction, N. Y.						
Claybrook Duchess Maida	8	285	570	4.50	5551	250
S. Vanderkamp Boy		D. Grand View Ultra Mable				
L. Farm Boy's Downie	Jr2	319	638	4.51	6448	291
S. L. Yeoman's Farm Boy		D. M. Gold Mine's Judy				
Breneman, Clyde H., Pequea View, Willow Street, Pa.						
M. F. Fan	Jr2	323	646	5.13	5767	296
S. Coldspring's Romulus Victor		D. Sunlight Fanny of Maple Shade				
Pequea View's Annabelle	Jr2	323	646	4.64	7291	338
S. Hazel's Dictator of Pequa View		D. Kitty's Pride of Pequea View				
Pequea View's Caroline	Jr2	365	730	5.81	5818	338
S. Clora's Point Tor		D. Blossom's Princess Delight				
Pequea View's Julia	Jr4	365	730	5.11	10810	552
S. Riverview King's Majesty		D. Pequea View's Clover				
Pequea View's Rosalene	Jr2	352	704	5.66	6453	365
S. Hazel's Dictator of Pequa View		D. Valentine's Coral				
Pequea View's Rose Marie	Jr3	299	598	5.22	7225	377
S. Meadow View's Nobleman's Lad		D. Kitty of Willow Bend				
Pequea View's Ting	Sr3	365	730	5.04	7624	384
S. Meadow View's Nobleman's Lad		D. Marie of Pequea View				
Brindle, Livings, The Brindle Stock Farm, Jamestown, Ind.						
Brindle Cavalier's Blossom	Jr2	307	614	4.51	6540	295
S. Antietam Cavalier		D. Big Springs Blossom				
Brindle Cavalier's Donna	Jr2	340	680	4.81	6156	296
S. Antietam Cavalier		D. Big Springs Dorothy				
Brindle Cavalier's Viola	Jr2	289	578	5.06	7152	362
S. Antietam Cavalier		D. Big Springs Vie				
¶Brindle's Prestige Dolly	Jr3	295	590	4.70	8581	403
S. Rock Creek Prestige		D. Big Springs Dorothy				
Linwood's Paquita	Jr4	266	532	4.09	6725	275
S. Florham Flyer		D. Linwood's Red Wing				
Brooks, John B., Brook Farm, Harborcreek, Pa.						
Brook Farm Eleanor	Jr2	285	570	5.03	4831	243
S. Nodrog Golden		D. Brook Farm Marie				
¶Brook Farm Martha's Jean	7	306	612	4.05	10950	444
S. Beechwood Barrister		D. Martha of Rolling Acres				
¶Brook Farm Petite Girl	8	336	672	4.86	12191	593
S. Beechwood Barrister		D. King's Petite of Merrifield 2d				
¶Ladina Byrd	Jr3	355	710	4.26	10029	427
S. Verbena's Climax		D. Suzanne Patricia Lady				
Lodge Farm Star	Jr2	342	684	5.00	5335	267
S. Brook Farm Grenadier		D. Suzanne Myra Ferne				
Bublitz, Walter J., Mr. & Mrs., Walmar Farm, Olathe, Kans.						
¶Gay Helena of Elgercon	Jr3	362	724	4.18	10971	459
S. Gayhead's His Godson		D. Helena of Elgercon				
¶Gay Marie of Elgercon	Jr3	350	700	4.85	9676	469
S. Gayhead's His Godson		D. Claire of Elgercon				
¶Gay Rose of Elgercon	Jr3	348	696	4.35	10723	466
S. Gayhead's His Godson		D. Rosalee of Elgercon				
St. Albans Actor's Midget	Jr2	365	730	4.82	10733	517
S. Wildwood Actor's August		D. St. Albans Valiant Midget				
St. Albans Grandee Midgell	Jr2	307	614	5.79	4868	282
S. McDonald Farms Grandee		D. St. Albans Actor's Midgell				
Walmar Mae	Jr2	313	626	5.29	6138	325
S. McDonald Farms Golden King		D. Valor's Rex Floradora May				
¶X. Y. Z.'s Jenny Lind	Jr4	334	668	4.47	11110	497
S. Sooner Royal Booster		D. Waveland Cricket				
Burdick, Dighton G., Carillon Echo Farms, Alfred, N. Y.						
McDonald Farms Geneva	5	289	578	4.68	5901	276
S. McDonald Farms Benedict		D. McDonald Farms Cricket				
Burton, George G., Honey Hill Farm, Marion, Iowa.						
Marian of Honey Hill	Sr2	324	648	5.05	6436	325
S. Prairie View's King Victor		D. Alice of Honey Hill				

Butts, Sidney E., Rock Haven Guernsey Farm, Morton, Wash.

¶Damsel's Dimple of Rock Haven 6 304 608 4.86 8429 410
S. Chicona Madrone D. Cascade Damsel
¶General's Pansy of Rock Haven Jr3 299 598 4.16 6973 290
S. St. Albans Valiant General D. Maxvale's Pansy Anne
¶Grandee's Iola of Rock Haven Jr3 335 670 4.60 8617 396
S. Grandee's Nylon of Middale D. Traverdale Iola
¶Grandee's Ione of Rock Haven Jr3 364 728 4.42 8012 354
S. Grandee's Nylon of Middale D. Iris of Rock Haven
Grandee's Rose of Rock Haven Sr2 303 606 4.93 6710 331
S. Grandee's Nylon of Middale D. Rock Haven Ruby
¶Iris of Rock Haven 7 315 630 4.98 7284 363
S. Hopestead Jewel's Nifty D. Traverdale Iola
Madrone's Clara of Rock Haven Jr2 321 642 5.18 5888 305
S. Chicona Madrone D. Traverdale Cedra
Villars' Damsel of Rock Haven Jr2 305 610 4.58 6676 306
S. Chicona Villars D. Cascade Damsel
Villars' Dot of Rock Haven Jr2 303 606 5.02 5241 263
S. Chicona Villars D. Damsel's Dimple of Rock Haven
Villars' Queen of Rock Haven Jr2 329 658 5.67 6066 344
S. Chicona Villars D. Maxvale's Queen Polly

Callahan, H., Patton Valley Guernsey Farm, Gaston, Oregon.

Annabel's Blossom Girl Sr4 301 602 4.82 6102 294
S. Prince Royal of Firacres D. Shadow's Annabel
Carnation of Shady Knoll Sr2 290 580 4.72 5659 267
S. Matilda's Dude of Rhoten Farm D. Marys River Nadeen
Honey Girl of Firacres 6 321 642 5.40 6539 353
S. Royal of Oak Park D. Salem of Twinkle Star Ranch
Jerry of Oak Point Jr4 365 730 5.29 8114 429
S. Dick's Winner of Oak Park D. Chemeketa Sylvia
Pride's Miss Victory Sr2 251 502 4.60 5172 238
S. Pride of Wiroma-Heha D. Shadow's Annabel

Carman, J. Thomas, Highland Farms, Glen Rock, Pa.

¶Churn Creek's Wistful 8 365 730 4.81 9967 479
S. Foremost Superlative D. Supreme's Maryon

Carpenter, Clinton O., Egan, Ill.

General's R. Iphogene Jr3 350 690 5.16 7407 382
S. Hawthorn Rosedale General D. Iphogene Lite of Winding Creek
Royal's L. Ilene Jr2 365 730 4.82 7139 344
S. Lookwell L. Royal D. Ellen of Woody Nook
Royal's L. Jean Jr2 365 730 4.87 8783 428
S. Lookwell L. Royal D. Iphogene Lite of Winding Creek

Carpenter, Donald W., Egan, Ill.

¶Pedro's Princess Topsy Sr4 365 730 5.25 10186 535
S. Pedro of Bear Lake D. Princess Justice Fanciful
Royal's L. Penny Jr2 317 634 4.38 5893 258
S. Lookwell L. Royal D. Pedro's Princess Topsy

Carroll, P. A., Doughoregan Manor, Ellicott City, Md.

Manor Daylight Sr3 337 674 5.20 8171 425
S. Dimple's Dixie of Mobjack D. Manor Daisy Bell
Manor Diana Jr4 365 730 4.81 11952 575
S. Dimple's Dixie of Mobjack D. Manor Starlight
Manor Dorothy Sr4 309 618 5.05 7427 375
S. Dimple's Dixie of Mobjack D. Manor Annie Laurie
Manor Glory Jr4 313 626 5.74 5696 327
S. Gay Boy's Governor of Fulton D. Manor Crescent
Manor Iona Jr3 360 720 5.48 5654 310
S. The Caves Ideal D. Glencairne Ban-Hanna
Manor Iridescence Jr3 304 608 4.67 7157 334
S. The Caves Ideal D. Planet Queen of Beacon Farm
Manor Isabelle Sr4 332 664 4.85 7842 380
S. The Caves Ideal D. Glencairne Ban-Hanna
Manor Lillian Jr3 365 730 4.53 11404 517
S. Marshallvale Valor D. Manor Easter Lilly
Manor Linnet Jr2 290 580 4.96 5420 269
S. Monie's Leader of Elmwood Farms D. Manor Ideal Bambie
Manor Lucille Jr2 353 706 5.57 6338 353
S. Monie's Leader of Elmwood Farms D. Manor Ideal Roxena
¶Manor Prue Jr4 233 466 4.41 5312 234
S. Manor Ideal D. Manor Ideal Pride
¶Manor Victoria Jr3 365 730 5.44 7003 381
S. Marshallvale Valor D. Manor Eleanor

Carter, Robert B., Langhurst Farm, Sudlersville, Md.

Corporal's Maida Jr3 283 566 5.44 5205 283
S. Broadland Corporal D. Baron's Opal Maid

Cavanaugh, Leslie, Cavanaugh Farms, Ruth, Mich.

Brookwood Royal Ruby Jr2 365 730 4.89 11344 555
S. Brookwood Ivan D. Brookwood Red Rose

Cecil, H. M. & J. M., Langhurst Farm, Sudlersville, Md.

Langhurst Queen Maggie Jr3 365 730 5.29 11622 615
S. Broadland Maestro D. Langhurst Maggie

Chafey, Harry, Joh-Arry Farm, Mount Holly, N. J.

Maid's Secret of Spenceola 10 365 730 4.77 10020 478
S. Brooklandwood Reliance D. Dorothy's Maid of Spenceola
Rose of Spenceola 5 332 664 4.82 9154 441
S. Foremost Scout Master D. Choice Queen of Melva Rose
Scout Master's Fairy Sr4 349 698 4.64 9747 452
S. Foremost Scout Master D. Helen's Fairy
Vixen Vow Sr4 313 626 5.31 8599 457
S. Brooklandwood Golden Raider D. Broadland Vixen

Chafey, Mary, Joh-Arry Farm, Mount Holly, N. J.

Gill's Laura 7 341 682 5.58 10292 574
S. Glenwood Gill D. Hardwick's Lara Elsie

Clouse, George A., Springhill Farm, Hastings, Mich.

Mollie's Pansy of Hope 8 323 646 4.37 10152 444
S. Foster Royal Juno D. Daisy's Mollie of Hope

Cohrs, John A., Jr., Corvilla Guernsey Farm, Tiskilwa, Ill.

Alden's Royal Bess Sr2 305 610 4.28 6400 274
S. Rock Creek Pharaoh D. Dot-Mar Philosopher's Blossom
Ramona's Dicta May 5 305 610 4.90 11433 560
S. Kenfleur's Dicta Pat D. Clementine's Ramona

Cooley Brothers, Willowbrook Farms, Hudson, Mich.

Willowbrook Royal Ruby Jr4 365 730 4.29 8801 378
S. Raemelton Royal Talisman D. Sue of Willowbrook

Corbin, Glen R., Mr. & Mrs., Rosette Farm, Kentland, Ind.

Deke's Bonnie of Fieldon 6 365 730 4.77 9456 451
S. Eva's Deke of Watkins D. Cherub's Generous of Fieldon
Oriental Hannah Sr4 314 628 5.04 7845 395
S. Tianna's Oriental Africander D. Oriental Hazel

Cornell University, Ithaca, N. Y.

¶Cornell Barbarian Edie 5 287 574 4.68 7898 370
S. Foremost Barbarian D. Cornell Royal Coquette

Crawford, Roy, Crawford's Farm, Jesup, Iowa.

¶Crawford's Farm Bessie Sr3 267 534 5.55 5619 312
S. Beau Geste of Boulder Bridge D. Daisy Susie of Boney View Farm
Crawford's Farm Cherry Jr2 314 628 5.74 5763 331
S. Foremost Marksman D. Daisy Susie of Boney View Farm

Crowley, Glenn, Glendale Farm, Durand, Ill.

Glendale Sweet Adeline Jr2 365 730 4.62 10409 481
S. Mound City Commander D. Ada's Adeline of C. B.

Davis, S. Penrose, Springlawn Farm, Downingtown, Pa.

¶Autocrat's Betsy of Springlawn 9 365 730 5.45 10051 548
S. Fellowship Fashion's Autocrat D. Elisha's May of Springlawn
¶Autocrat's Leta of Springlawn 5 365 730 5.92 8294 491
S. Fellowship Fashion's Autocrat D. Autocrat's Betsy of Springlawn
Native's Carrie of Springlawn Jr2 340 680 4.88 7540 368
S. Longwood Native D. Autocrat's Abbie of Springlawn
¶Native's Leona of Springlawn Jr4 365 730 5.03 7694 387
S. Longwood Native D. Autocrat's Lavinia of Springlawn
Native's Mollie of Springlawn Jr2 365 730 4.90 6006 294
S. Longwood Native D. Elisha's Grace of Springlawn
¶Native's Nellie of Springlawn Jr3 365 730 5.65 7039 398
S. Longwood Native D. Elisha's Grace of Springlawn

Delwiche Farms, Incorporated, Green Bay, Wis.

Delwiche Farms' Governor Holly Sr2 311 622 4.85 7078 343
S. Dunwalke Fanny's Governor D. Delwiche Farms' Sun Hope
Delwiche Farms' Sun Rebecca 6 308 616 4.72 11355 536
S. Dunwalke Lord's Sunflower D. Delwiche Farms' Czar's Pride
Delwiche Farms' Sun Rosina Sr4 308 616 4.83 10655 515
S. Dunwalke Lord's Sunflower D. Delwiche Farms' Mead Ramona

Dennis Brothers, Queencastle Dairy, Farmington, Ill.

¶Africander Andy's Janet Jr4 287 574 5.30 8743 463
S. Ridglydale's Africander Andy D. Queencastle Jane
Holdridge Steadfast Maid Jr4 335 670 4.50 10332 465
S. Vagabond's Steadfast D. Brownlea Duvaux Maid
Warrior's Jenny Wren Jr2 333 666 5.47 9386 513
S. Pine Manor King's Warrior D. Africander Andy's Janet
¶Warrior's Mercedes Jr3 309 681 6.13 8238 505
S. Pine Manor King's Warrior D. Crown Trophy's Jewel
¶Warrior's Proud Faith Jr3 313 626 5.13 6958 357
S. Pine Manor King's Warrior D. Bowood Girl's Governess

de Talleyrand, Lela, Marquise, Gwyn Careg, Abington, Conn.

¶Law-Will Rockspray's Ranee 5 289 578 5.04 8967 452
S. Groton House Plato's Play Boy D. Law-Will Ruby's Rockspray
Rosewald Ethel Sr4 365 730 4.98 12526 624
S. Mussolini D. Great Elm Ethel
¶Twinwing Noble Ethel Sr4 322 644 4.82 11644 561
S. Grassland Neefus D. Maple Curve Eunice
¶Webotuck Youpolvalila 6 324 648 4.48 12642 566
S. Grassland Youman D. Webotuck Polvalilah
¶Wood Ford Daybreak Sr3 298 596 4.97 7264 361
S. Antietam Butterfat Desire D. Wood Ford Gay Bee
¶Wood Ford Discovery Sr3 360 720 5.32 8772 467
S. Antietam Butterfat Desire D. Stony Ford Douglas' Greta

DeVlieg, C. B., Dunrovin Guernsey Farm, Farmington, Mich.

Dunrovin Helita Jr2 307 614 5.26 7039 370
S. Lockshore Liberty Land D. Dunrovin Hazel
Dunrovin Lena Sr2 294 588 4.45 8158 363
S. Lockshore Liberty Land D. Dunrovin Louise
¶Dunrovin Regina Sr3 313 626 4.87 9237 450
S. Eth-Mead Pollyanna's Duke D. Dunrovin Rebecca

Dickson, Bob, Bakersfield, Calif.

Golden Crock Roberta Jr2 159 318 4.74 3017 143
S. Troutmere Redfield D. Bright Star's Primrose

Dodge, Boynton, Stuart View Guernsey Farm, Ellensburg, Wash.

¶Locust Nook Bessie 7 225 450 4.80 8563 411
S. High Valley Admiral D. Berna of Clara Cooper Farms
Locust Nook Blossom Jr2 223 446 5.35 5518 295
S. Alford Farm Pride's Butterfat D. Locust Nook Bessie
¶Locust Nook Ginger Jr4 320 636 4.91 9729 478
S. Chuckanut Lynwood D. Valley Gem Graceful
Stuart View Patsy Jr2 365 730 5.09 10334 526
S. Alford Farm Pride's Butterfat D. Charlena of Clara Cooper Farms

Dodge, Merrill M., Locust Nook Farm, Ellensburg, Wash.

¶Locust Nook Addie 7 357 704 4.86 12188 592
S. High Valley Admiral D. Abbie of Clara Cooper Farms
¶Locust Nook Beauty Jr3 333 656 6.15 9524 586
S. Chuckanut Lynwood D. Locust Nook Betsy
Locust Nook Bonnie Jr2 297 584 5.19 7944 412
S. Alford Farm Pride's Butterfat D. Locust Nook Betsy
Locust Nook Eva Jr2 365 730 5.70 8592 490
S. Alford Farm Pride's Butterfat D. Locust Nook Elly
Locust Nook Jeannette Jr2 249 498 4.76 8045 383
S. Alford Farm Pride's Butterfat D. Locust Nook Jessie
Locust Nook Tiny Jr2 295 580 5.49 7701 423
S. Chicona Notker D. Locust Nook Beauty
¶Locust Nook Una Jr3 292 575 6.00 8072 484
S. Stuart View Galord D. Locust Nook Urla

Doty, Glen E., Crest Ridge Farm, Bradford, Ill.

Hill View Darlene Jr2 283 566 5.62 5195 292
S. Green Meads Trojan D. Honeggerville Delight

¶Idele Irving's Jean Jr4 280 560 4.79 4781 229
s Idele's Irving D. Franora's Cavalier's Jean
¶Kenfleur's Countess Crescent 6 322 644 5.31 6182 328
s. Kenfleur's Dicta Count D. Kenfleur's Clara Crescent

Draeger, Clarence, Lone Chestnut, Fort Atkinson, Wis.
Buster's Royal May Sr2 330 660 5.23 7779 407
s. B. K. B. Buster of K. P. D. Monarch's Dumazy May of K. P.
Hannah's Algerian Lady of K. P. Jr4 320 640 5.70 7512 428
s. Monarch's Dictator D. Hannah's May of Koshkonong Pl.

Dunn, Howard E., Hi-Maple Farm, Brunswick, Ohio.
Willow Brook's Ina Girl Sr2 365 730 5.06 7428 376
s. Langwater Veteran D. Willow Brook's Ina

Eash, Clayton E., Invercroft Farm, Middlebury, Ind.
Invercroft King's Fairy Jr2 304 608 4.91 7835 385
s. Pine Manor King's Image D. Invercroft Foaming
¶Invercroft Supreme's Beauty Jr4 298 592 5.98 7269 435
s. Pine Manor Crown Supreme D. Invercroft Country Belle
¶Invercroft Supreme's Belle 5 365 730 5.83 9875 576
s. Pine Manor Crown Supreme D. Invercroft Country Belle
¶Invercroft Supreme's Foaming 5 306 608 5.66 7373 417
s. Pine Manor Crown Supreme D. Invercroft Foaming
¶Invercroft Supreme's Gardenia Sr3 365 730 5.20 10158 528
s. Pine Manor Crown Supreme D. Invercroft Foaming
¶Invercroft Supreme's Queen Sr3 288 572 5.47 7936 434
s. Pine Manor Crown Supreme D. Invercroft Forester's Queen

Egger, F. A. & Sons, Egger Guernsey Farm, Roca, Nebr.
¶Crystal Lake Nell Jr4 365 730 4.37 8378 366
s. Crystal Lake Steadfast D. Crystal Lake Nellie
¶Crystal Lake Pansey Jr3 365 730 5.35 7734 414
s. Crystal Lake Gold Bond D. Crystal Lake Pearl
¶Crystal Lake Pearl 6 365 730 5.65 6216 351
s. Crystal Lake Toreador D. Pearl of Crystal Lake
¶Crystal Lake Pollie 5 343 686 5.29 7159 379
s. Crystal Lake Gold Bond D. Lass of Crystal Lake

Elliott, Donald F., Darby Vale Farm, Galloway, Ohio.
Darby Vale Bonnie Jr2 259 518 4.97 5397 268
s. Crane Pond's Viking D. Darby Vale's Pantz 2d
Darby Vale's Bell Jr3 224 448 4.88 5510 269
s. Crane Pond's Viking D. Welcome-In Bessie

Emerson, William M. & Lillian V., Lerson Lawn Farms, Auburn, N. Y.
Lerson Lawn Annamay Jr2 314 627 4.11 6782 279
s. Auburndale Farm's Columbus D. Bellmath Acme E.
Lerson Lawn Chloe Jr2 322 644 4.12 8621 355
s. Auburndale Farm's Columbus D. Communist's Clara
Lerson Lawn Discovery Jr2 345 690 4.86 8245 401
s. Auburndale Farm's Columbus D. Bellmath Wave E.
Maplewood Alicia Jr3 338 676 5.15 7568 390
s. Victor's Jolly Buoy D. Maplewood Janita
Maplewood Ardella 9 365 730 4.54 10705 486
s. Langwater Victor D. Maplewood Rose June
Maplewood Bell Buoy Daisy Jr3 319 638 4.78 8183 391
s. Victor's Jolly Buoy D. Maplewood Bell Buoy's Joan
¶Maplewood Mary Jr4 239 478 4.49 5346 240
s. Victor's Jolly Buoy D. Maplewood Victor's Lady
Maplewood Mary Jane Sr3 253 506 4.98 5905 294
s. Victor's Jolly Buoy D. Maplewood Victor's Gipsy
Maplewood Muriel Lass Jr3 351 702 4.86 6498 316
s. Victor's Jolly Buoy D. Maplewood Victoria
Pansy's Poppy Sr4 313 626 5.53 7952 440
s. Cuddles of Elmwood Farm D. Pearl's Pansy
¶Pearl's Molly Jr4 310 620 5.76 7010 404
s. Ulysses Royal of Whiteholm D. Tunket's Pearl of Maple Hill
¶Sioux's Cherry of Munroholm 6 326 652 5.58 8526 476
s. Bonnie's Sioux of Munroholm D. Lad's Cherry of Munroholm

England, Eugene E., North East, Md.
¶Cavalier King's Polly 6 365 730 4.46 9163 409
s. Green Meadows Cavalier King D. Royal's Sister Sue
¶Golden Ultimas' Lucy 8 365 724 4.55 7448 339
s. Golden Ultimas of Fairview D. Ileam's Marigold
¶Proson's Blossom 5 334 668 3.94 8373 330
s. Proson D. Buzzy's Royal Martha
¶Proson's Maid 5 365 730 5.28 8742 462
s. Proson D. Lady's Royal Princess Daisy

Evans, George P., Margaretta Furnace Farms, East Prospect, Pa.
M. F. Amy Sr3 325 620 4.71 6710 316
s. Coldspring's Romulus Victor D. Alice Lula of Maple Shade
¶M. F. Hattie Jr4 236 459 4.18 6095 255
s. Coldspring's Romulus Victor D. Codorun Farms Hatsie
¶M. F. Lindy Sr3 352 704 5.06 8436 427
s. Coldspring's Romulus Victor D. Codorun Wilberta
¶M. F. Pearl Sr3 319 638 4.04 6281 254
s. M. F. Dancer D. M. F. Bessie
¶M. F. Susy Jr3 299 598 4.74 5298 251
s. Coldspring's Romulus Victor D. Codorun Sibyl
¶Vagabond's Helen of White Hall 5 365 714 3.84 8596 330
s. Vagabond of White Hall D. Helen Joy of White Hall
¶Violet's Judy of Fransue Jr4 316 632 4.57 7695 352
s. Ultispot of Fairview D. Byron's Violet of Spring Dale

Fairweather, George O., Willow Hill Farm, Barrington, Ill.
Lancresse Erica 7 256 512 5.67 6714 381
s. Max of Thorn Hill D. Lois Minnesota
Lancresse Francine 6 365 730 5.28 7968 421
s. Max of Thorn Hill D. Topaz Honey
¶Lancresse Glenda 5 303 606 5.48 7968 437
s. Max of Thorn Hill D. Lancresse Conrad's Marie
Lancresse Gretta 5 287 574 5.28 5757 304
s. Cesor Bon-Ton's King D. Lancresse Delight
Lancresse Heidi Jr4 338 676 6.34 7730 490
s. Max of Thorn Hill D. Lancresse Conrad's Blossom
Lancresse Hilda Sr4 251 502 5.91 6122 362
s. Max of Thorn Hill D. Lancresse Coquette

Flagg, Raymond H., Green Hill Farm, Gill, Mass.
Nashoba Belrose Flora 5 365 730 4.54 10607 482
s. Nashoba Septimus Masterpiece D. Nashoba Pharose Florette
Nashoba Phadread's Daisy Jr3 327 654 4.23 7970 337
s. Highfields Commandant D. Daisy of Hillarm

Shaker Farm Dimnity Sr3 321 636 5.14 9946 511
s. Coronado's Prophet D. King Tut's Wild Rose

Fortkamp, Carl, Gold Banner Farms, Coldwater, Ohio.
¶Banner Boy's Junior Lass 7 365 730 5.08 13813 702
s. Willmett's Banner Boy D. Gold King's May Girl
¶Gold Banner Imogene Jr3 295 590 5.25 7947 417
s. Golden Grange Illustrator D. Gold Banner Patsy
¶Gold Banner Patricia 5 332 664 4.90 10559 517
s. Prince of Anna Lew Farm D. Banner Boy's Bertha

Fraim, Clarence & Harris, Daniel E., Berkley Farms, Newark, Del.
Berkley Fortress Jr2 365 730 5.82 6786 395
s. McDonald Farms Fort D. Cavalier's Nettie
Green Fairy Grace 6 304 608 5.59 9729 544
s. Mobjack Chieftain D. Pencoyd Fairy 3d

Freie, Alfred B. & Ethel V., West Star Farm, Alexander, Iowa.
Hickory Hill Peggie 5 310 614 4.49 7571 340
s. Marcia's Jackie D. Hickory Hill's Dream Princess

Fullerton, Boyd, Rycklaver Farm, New Brunswick, N. J.
¶Clearview Altha 9 315 630 4.59 11950 549
s. Audley's Noble Gay Chief D. Glenwood's Alice of Maple View
¶Rycklaver Iona Sr3 365 730 4.99 10985 548
s. Glenburnie Independent 2d D. Chestnut Ridge Dairy Secret
¶Rycklaver Marigold Jr3 330 660 5.12 10750 550
s. Fairlawn Golden Maxim D. Rycklaver Marie
Rycklaver Melba Sr2 339 678 4.73 9305 440
s. Fairlawn Golden Maxim D. Rycklaver Maybelle

Gehman, John B., Pine Valley Farm, Barto, Pa.
¶Gynerium of Pine Valley Sr3 278 549 5.49 7953 437
s. Maxie's Ferdinand D. Crum Creek Valentino Gynerium
¶Mt. Ararat's Volunteer Ella 7 310 620 5.01 9287 465
s. Florham Volunteer D. Rose's Cherub Ella
¶Polly Carroll of Spring Garden 6 301 595 4.83 7576 366
s. Polly's Bobbie D. May Frances of Spring Garden
¶Sunnyside Joyce 5 328 653 5.67 7409 420
s. Greenfield Patrician D. Greenfield Colleen

German, William R., Namreg Manor Farm, Monkton, Md.
Rycklaver Estelle Sr2 365 1095 4.84 15480 750
s. Fairlawn Golden Maxim D. Rycklaver Stardust

Gilkey, Lucien, Trust, William J. Howard, Trustee, Geloster Farm, Richland, Mich.
¶Barbara of Geloster Farm 6 307 614 4.65 11445 532
s. Lockshore Prince Wendy D. May or Geloster Farm
Geloster Lady Victoria Jr2 365 730 4.17 8221 343
s. Lockshore Sylvia's Prince D. Geloster Farm Victoria
¶Geloster Meadow Queen Jr3 310 620 5.73 6234 357
s. Lockshore Mellow Moon D. Pretty of Geloster Farm
¶Lorena of Geloster Farm Sr3 249 498 5.12 7338 376
s. Lockshore Mellow Moon D. Diana of Geloster Farm
Wren of Geloster Farm Jr3 323 646 5.95 7733 460
s. Lockshore Nobleman D. Birdie of Geloster Farm

Gill, John, Haddon Farms, Haddonfield, N. J.
¶Haddon's Betty Jr3 206 412 4.16 6015 250
s. Aladdin's Golden Victory D. Glenwood's Brown Betty
¶Haddon's Fair Child Sr4 365 730 5.25 9765 513
s. Aladdin's Golden Victory D. Haddon's Fair Maid
Haddon's Tilly Jr2 359 718 5.11 9797 501
s. Aladdin's Golden Victory D. Haddon's Trifler 6th

Golinvaux, Joseph, Highland Place, Waterloo, Iowa.
Highland Place Sunshine Jr2 304 602 5.04 6549 330
s. Highcroft Disraeli D. Highland Place Venus
Highland Place Twilight Sr2 310 614 5.18 5733 297
s. Highcroft Disraeli D. Twilight of Iowagold
Twilight of Iowagold 15 365 722 5.00 6986 349
s. Dorothy Marie's Challenger of Iowanola D. Elaine of Smithdale

Graybill, John H., Twilight Farm, Lancaster, Pa.
Brookmead's Moonglow Sr4 319 638 4.26 8921 380
s. Langwater Gleeful D. Brookmead's Lustre 2d
Walnut Grove Golden Rose 6 318 636 5.51 7227 398
s. Havana Ribbon of Walnut Grove D. Golden Locks of Walnut Grove
Westminster's Meral 10 315 630 4.34 10144 440
s. Mill Dale's Rip Van Winkle D. Baile's Rose

Greenwood, W. G., Greenwood Farm, Newport, Ohio.
Greenwood Jupiter's Isabella Jr2 282 556 5.14 5530 284
s. Triumph's Magnetta Jupiter D. Greenwood Iona
Greenwood Queen Julia Jr3 176 352 4.41 5962 263
s. Welcome-In Green-Han D. Itchen's Queen of Fairview

Hammons, F. M., Mrs., Windy Hill Farm, Clear Lake, Wis.
¶Fannie's Luna of The Oaks FarmSr4 305 609 6.10 7379 450
s. Marvel of the Oaks Farm D. Fannie of The Oaks Farm

Hartt, Bert & Colman, Ben, Colstream Farm, Metamora, Mich.
Homeward Dawn Jr4 263 526 4.87 5050 246
s. Longacres Echo D. Sadie of Homeward
Homeward Donna 7 365 725 4.13 8309 343
s. Longacres Echo D. Homeward Nellie
Homeward Roselle Sr2 365 730 5.03 8959 451
s. Homeward Quo Vadis D. Homeward Pride
Homeward Ruby Sr3 355 700 5.19 8754 454
s. Homeward Quo Vadis D. Vallie of Homeward
Mike's Rose of Capitol View Jr4 356 707 4.79 7120 341
s. Mike of Rhodora Acres D. Lady of Capitol View

Hatch, Merritt E., Lilac Villa Farm, Vanlue, Ohio.
¶Marfusa of Lone Pine 7 292 584 4.68 6174 289
s. Corium Slogan's Marcus D. Severonah of Long Pine

Hays, C. Blaine, Hayswood, Corydon, Ind.
Hayswood Bess 6 361 722 4.41 9235 407
s. Dicta Crescent D. Hayswood Martha Crescent
Hayswood Chloe 5 304 608 5.02 5516 277
s. Dicta Crescent D. Hayswood Dinah Crescent
Hayswood Elsa Sr3 296 592 4.78 6940 332
s. Dicta Crescent D. Hayswood Rachel Crescent

Hayswood Fern Sr2 329 658 4.71 7396 348
S. Hayswood Donald D. Hayswood Buttercup

Hersey, Leroy H., Knightongale Farm, Edgewater, Md.

¶Knightongale Maxim's Amopola 5 365 730 4.71 10113 476
S. Quail Roost Maxim's Slogan D. Knightongale Foremost Amelia
¶Knightongale Maxim's Bertha Sr3 285 570 4.59 7935 364
S. Quail Roost Maxim's Slogan D. Broadland Roberta
¶Knightongale Maxim's Daphne 5 341 682 4.84 9520 461
S. Quail Roost Maxim's Slogan D. Knightongale Foremost Daffodil
¶Knightongale Maxim's Lilac Jr4 335 670 5.10 8269 422
S. Quail Roost Maxim's Slogan D. Knightongale Foremost Idabel
¶Knightongale Maxim's Rosalie Jr3 293 586 5.06 7948 402
S. Quail Roost Maxim's Slogan D. Homestead's Melrose
Knightongale Queen Bell Jr2 339 678 5.47 6652 364
S. Quail Roost King Bell Buoy D. Knightongale Foremost Idabel

Hodges, Walter M., Smith Farm Dairy, Medina, Ohio.

Indian Knoll's Bessie Jr2 214 428 4.41 4985 220
S. Jonacre Master's Ambler D. Longacres Early Dawn
Patty Jean's Dolly Sr2 273 546 4.85 4595 223
S. Triumph Count D. Pine Lawn's Patty Jean

Hunsberger, Lyle, Lyrene Guernsey Farm, Grand Rapids, Mich.

¶Meadow-Gold Winona Jr3 328 656 5.44 5202 283
S. McDonald Farms Gilbert D. Meadow-Gold Wisteria

Johnson, Clarence L., Mr. & Mrs., Lenewee Farm, Blissfield, Mich.

Lenewee Queen of Hearts Jr2 305 610 4.52 4995 226
S. Heartwood of Primrose D. Lenewee Lindy
¶Lenewee Salette 5 334 654 3.91 6778 265
S. Silhouette of Primrose D. Sally on The Boyd Farm
¶Sentinel Oak Lenewee Lady 8 264 528 4.68 9440 442
S. Moore Sentinel Oak D. Lenewee Katee

Jones, John P. & Son, Deerholm Farm, Oak Park, Minn.

Louise of Maple Leaf Jr2 320 631 5.05 4870 246
S. Spar Hill Heir's Prince D. Maple Leaf Laura

Kelso Future Farmers of America, Kelso, Wash.

Charlotte of Golden West Sr3 315 630 5.01 7803 391
S. Laddie of Golden West D. Queen May of Delphi Dell

Kern County Union High School, Bakersfield, Calif.

Kerndale Echo's Rose 6 329 658 5.46 11299 617
S. Royal Prince Roamer D. Echo's Beauty
Kerndale Elect's Peggy Red 5 321 642 5.50 7612 419
S. Troutmere Redfield D. Valley Gem Elect's Peggy
Kerndale Phyllis Kirstie Jr2 302 604 4.93 9190 453
S. Langwater Kern D. Kerndale Parana's Phyllis

Kiesling, E. H., Alvadean, Jefferson, Wis.

Corium F. J.'s Highlight Jr3 216 432 4.56 5197 237
S. Corium Pacer's F. J. D. Corium Dale's Flo
Pet's Echo of Monroe Jr4 307 614 4.31 7108 306
S. Spruce Lane's Musser D. Pet of Fernwood

Klick, Martin, Sunny View's Farm, Massillon, Ohio.

Sunny View's Cara Margerie Sr2 362 724 4.95 7296 361
S. Ideal's Folly's Gardenius D. Evergreen Farm Cara
Willow Brook's Dorinda Dee Jr2 343 686 4.59 6647 305
S. Langwater Veteran D. Willow Brook's Dora Dorinda

McGregor, Howard L., Great Oaks Stock Farms, Rochester, Mich.

¶Bradford's Trip 5 357 714 3.93 11455 450
S.Queen's Rex of Cowham Farm D. Bradford's Ola
¶Bradford's Twinkle 5 357 714 4.58 9057 415
S. Queen's Rex of Cowham Farm D. Bradford's Ossie
¶Fanny's Sunny of Greenfield 13 258 516 4.79 5196 249
S. Imp. Fanny's Slogan of Sausmarez D. Reuben's Miss Sunny of Northport
¶Greenfield's Blue Bonnet 8 297 590 3.61 7365 266
S. Flying Hill Rose King D. Pearl's Polly of Greenfield
¶Greenfield's Prima Donna 8 289 578 4.31 7218 311
S. Flying Hill Rose King D. Dora Belle of Greenfield Farm
Greenfield's Valencia 6 325 810 4.35 11250 489
S. Langwater Valphar D. Fairmaid of Greenfield Farm
¶Jonquil's Doris of Greenfield 9 365 730 4.07 9390 382
S. Imp. Fanny's Slogan of Sausmarez D. Thistledown Jonquil
Linwood's Golden Fashion Girl Sr2 310 620 4.34 6818 296
S. Langwater Cardinal D. Linwood's Golden Blanche
Mary Sue of Her-Mil Farms 9 339 678 4.33 7185 311
S. Langwater Emir D. Gold Betty's Sue
¶Valley Set's June 5 281 562 4.54 5150 234
S. Rock Creek Flash's Ultimas D. Starr Farm Wanna
Valphar's Jonquil 5 331 662 4.63 8423 390
S. Langwater Valphar D. Jonquil's Doris of Greenfield

Milliken, Dorothy, Dot-Mar Farm, Princeton, Ill.

¶Dot-Mar Patricia's Patsy Sr4 313 620 5.42 7179 389
S. Ramona Alert's Master D. Dot-Mar Luetta Patricia

Milliken, J. D., Dot-Mar Farm, Princeton, Ill.

Dot-Mar Pharaoh's Gem Jr2 360 714 4.68 9165 429
S. Rock Creek Pharaoh D. Ridglydale's Adorable Gem
Rock Creek Rose Beauty Jr2 365 729 5.07 9849 499
S. Rock Creek Pretor D. Rock Creek Royal Rose

Montague, Edward A., Bridgmont Farm, Westhampton, Mass.

¶Standard's Adelle of Bridgmont Sr3 272 539 5.14 4960 255
S. Deershorn Standard Gallant D. Alida of Bridgmont
¶Standard's Sylvia of Bridgmont Jr3 270 640 4.86 6486 315
S. Deershorn Standard Gallant D. Sylvia of Bridgmont

Morgan, J. Judson, Windwood Farm, Canandaigua, N. Y.

¶Lillian of Valliedale 5 310 620 5.35 9849 527
S. Elmwood Farms Aggressor D. Willow Brook Leader's Lily
¶Old Acres R. Ruth 6 200 400 5.22 5960 311
S. Rosemount Rex D. Tarbell Farms Brilliant Rae
¶Rita's Rachael of S. B. 6 351 702 5.61 7635 428
S. Majesty's Sovereign D. Roxie's Rita of S. B.
Winbernie Squire Geraldine Sr2 275 550 5.16 7170 370
S. Green Meads Weigelian Squire D. Winbernie Forester Gretel
Windwood Squire Lustre Jr2 186 372 5.24 4543 238
S. Green Meads Weigelian Squire D. Nashoba Phaval Letitia

Morris, Harold L., Truemor Farm, Novi, Mich.

¶Florist's Queen 5 362 724 4.73 7549 357
S. Welcome's Florist D. Prince Yeoman's Queen of Iosco
¶Larges King's Queen Jr3 362 724 4.74 8880 421
S. Saline Valley Excalibur's King D. Prince Yeoman's Queen of Iosco
Larges King's Valentine Jr3 304 608 4.77 8210 392
S. Saline Valley Excalibur's King D. Nobleman's Valentine

Morris, Harold L., Mrs., Truemor Farm, Novi, Mich.

¶Duxy of Tamarack Ridge 2d 7 300 600 4.70 6913 325
S. Excalibur a Gordon D. Duxy of Tamarack Ridge

Nay, Paul, Riverbend Farm, Jane Lew, W. Va.

Maple Lane Ruthie Sr4 303 606 6.21 5493 341
S. Quincy Mahomet Laddie D. Harmony Farm Ruby

Nebraska Foundation, University of, Lincoln, Nebr.

¶Gold Nella of Gwynllan 5 365 730 4.91 10752 528
S. Valor's Gold Boy D. Royal Nella

Nelms, Homer L., Med-O-Dale Farms, Altamont, N. Y.

Fannie of Falkenbury Farm 10 272 528 4.72 5546 262
S. Falkenbury's Gayhead King D. Falkenbury's Faith
¶Indian Rex's C-aaa Sumac Jr4 260 520 5.28 6249 330
S. Rex's Raider of White Farms D. Indian Ladder FCs PBK Z Butcup
¶Med O Dale Dawn Sr4 365 730 4.90 9606 471
S. Wyebrook Scottish Rambler D. Daisy of Med O Dale
Med O Dale Dew Star Sr2 335 658 4.84 6679 323
S. Wyebrook Scottish Rambler D. Daisy of Med O Dale
Med O Dale Renova Jr3 345 659 4.41 6186 273
S. Wyebrook Scottish Rambler D. Ruth of Falkenbury Farm
Ruth of Falkenbury Farm 9 351 696 4.55 5841 266
S. Max of Falkenbury Farm D. Falkenbury's Vanity Rose

Nemitz, Arthur E., Quail Haven, Bridgman, Mich.

¶Queen's Cleo of Elm Ravine Jr3 365 730 5.28 10378 548
S. Samander of Royalton D. Queen of The Mud Farm

Nichols, Hurby & R. H., Burr Oak Farm, Concord, Mich.

¶Yankee's Sue of Cowham Farm Sr4 261 522 4.93 6515 321
S. Villa-Way Yankee D. Snowdrop's Sue of Cowham Farm

Odd Fellows Home of Connecticut, "Fairview," Groton, Conn.

¶Fairview Calico Sr4 270 540 4.54 5483 249
S. Fairview Honorable Quinto D. Grassland Cauliquel
Fairview Rotino Jr3 321 542 3.97 6801 270
S. Fairview Honorable Quinto D. Fairview Roto

Parker, Robert A., Burlington, N. J.

Golden Viola of Spenceola 11 325 650 4.15 8099 336
S. Brooklandwood Reliance D. Lady Viola of Spenceola

Poteat, F. B., Springdale Farms, Jonesboro, Tenn.

Arramint of B. R. 6 299 598 4.73 9184 434
S. Quail Roost Collection D. Quintessence of B. R.

Powel, William R., Doughoregan Manor, Ellicott City, Md.

Manor Isis Jr4 327 654 5.17 9556 494
S. The Caves Ideal D. Albert's Countess's Star Shoot

Power, L. W., Chukluck Dairy Farm, Burlington, Wash.

Chukluck Arlene Jr3 365 730 4.73 11991 567
S. Chuckanut Theron D. Princess Alva of Olympic View
Chukluck Hiyababe Jr2 323 646 5.18 8133 421
S. Chicona Draftee D. Chuckluck Hope
Chukluck Red Wing Sr4 365 730 4.57 11233 513
S. Fir Ridge Ultra Bellboy D. Annareah of Olympic View
Chukluck Verna 5 308 616 4.52 10264 464
S. Fir Ridge Ultra Bellboy D. Princess Mary of Olympic View
Dorothy of Olympic View 8 302 603 4.58 8816 404
S. Fir Ridge Ultra Bellboy D. Zelda of Olympic View

Roberts Dairy Company, Omaha, Nebr.

¶Fritzlyn King's Heritage Jr3 325 643 4.73 8871 420
S. Antietam Gypsy King D. Fritzlyn Heritage

Roeschley Brothers, Roes-Mor Farms, Flanagan, Ill.

Honegger's Beatrice Ann Jr4 357 714 5.35 10067 539
S. Pine Manor Royal Windsor D. Kenfleur's Beatrice Q.
Honegger's Betsy Leona Jr4 327 654 5.38 9532 513
S. Pine Manor Royal Windsor D. Gayoso Honora's Betsy
Kenfleur's Betty Coronet Jr2 242 484 5.03 5942 299
S. Pine Manor Coronation Kenfleur D. Kenfleur's Betty Co-ed
Roes-MOR Liv-Iro Rosebud Jr3 292 584 5.45 6222 339
S. Burton Lane's Sargon Flame D. Urbandale Brilliant Flower
Villageside Patricia 7 365 730 5.55 14619 811
S. Kenfleur's Dicta Chieftain D. Villageside Princess Beauty

Rosenbaum, Francis F., Lakeland Farm, Wilton, Conn.

¶Barbian Mistress Valentine 8 365 730 4.62 8078 373
S. Rex's Masterman D. Steele's Hill Anna's Valentine
¶Sweetheart's Rose of Lakeland 5 365 730 4.64 12080 560
S. Glynwood's Neptune Rosenda D. Brookside's Sweetheart

Siebenthal, Emil J., Siebway Farm, Wolcott, Ind.

Siebway King's Adaline Sr3 329 627 5.03 8596 432
S. Normandy King Premier D. Siebway Patrician's Glenadean
Siebway King's Caroline Sr3 365 730 4.90 9178 450
S. Normandy King Premier D. Artlo Carola

Smith, Jennings, Slaughterton's, Sudlersville, Md.

High Park's Helen's Choice Jr2 356 712 5.34 8013 428
S. Churn Creek's Majestic D. Spot of Green Acres
Slaughterton's Annie May Betty Jr2 329 658 5.13 6960 357
S. Green Acres' May Prince D. Slaughterton's Annie May
Slaughterton's Marie Queen Jr2 284 568 4.65 8436 392
S. Green Acres' May Prince D. Slaughterton's Marie
Slaughterton's Retsilla Rose Jr2 288 576 5.62 6809 383
S. Green Acres' May Prince D. Retsilla of Buck Neck

Snyder, J. Herbert, Locustcrest Farm, Union Bridge, Md.

¶Locustcrest Dicta Corrine Jr4 295 582 4.44 7181 319
S. McDonald Farms Dictator D. Oswego Falls Farms Norine

¶Locustcrest Regent Madora 5 307 603 5.40 5869 317
S. Thornton's Regent D. Locustcrest Charity Madeline
Locustcrest Royal Model Sr2 312 618 4.60 6755 311
S. Foremost Royal Combination D. Locustcrest Charity Modesty
¶Oswego Falls Farms Norine 13 362 717 3.84 9173 352
S. Majesty's Fearless D. Oswego Falls Farms Arline 2d

Taylor, S. F. & Sons, Mio, Mich.
Ultra's S. Alpha Jr3 224 448 4.92 6643 327
S. Cesor Pontiff's Ultra D. Shawnee's Alpha

Warner, Paul, Roselawn Farm, Cuba, N. Y.
Fritzlyn Provost Lady Sr2 339 646 6.05 6393 387
S. Yeoman's Capitola D. Provost's Leading Lady
Klea of Somerset Sr2 313 616 4.89 9598 469
S. Superb of Chapman Homestead D. Cleasa of Somerset
¶Twin Birch Primrose Jr3 305 600 4.25 8371 356
S. Commander of Blue Vista D. Primrose Patricia's Maid

Wilson, Harold & Thompson, Willard, East Fultonham, Ohio.
¶Ohio Brilliant Welcome Sr3 349 698 4.19 9990 419
S. Raemelton Brilliant Lad D. Ohio Welcome Lila

Wright, Bertram & Son, Delightful Rock Farm, White Hall, Md.
Blue Rock Dew Drop 11 272 544 4.59 8706 400
S. Alphea's Laddie D. Stella's Bonny Bell
¶Delightful Rock Gem Jr4 316 632 4.49 7045 316
S. Rockingham Gallant D. Blue Rock Dew Drop
¶Delightful Rock Hope Jr4 254 508 4.90 6979 342
S. Rockingham Gallant D. Radical's Polly
¶Delightful Rock Peg Jr3 286 572 5.29 5178 274
S. Rockingham Gallant D. Ethel's Merry Maker
¶Delightful Rock Ruby Jr4 310 620 5.28 7475 395
S. Rockingham Gallant D. Langvalley Prince's Sky Pink
¶Delightful's Rock Merry Maker 5 292 584 4.57 7898 361
S. Beechwood Radical D. Ethel's Merry Maker
Earl's Dryden Sr3 222 444 5.84 4671 273
S. Chinquapin Earl D. Princess Rox Dryden
¶Elvira of Sunnyside 7 322 644 4.53 7533 341
S. Cosquay's Sunnyside D. Elsie of Sunnyside Farm

Zornow, Theo. A. & Theo. J., Pittsford Farms Dairy, Pittsford, N. Y.
Winbernie Chief Alene Sr2 323 646 5.49 6960 382
S. Green Meads Willow Chief D. Winbernie Steadfast Alma
(¶Reentries)

What The Cows Are Doing . . .

(*Continued from page 960*)

§Ziegler, Walter, Homestead Dairy, Cupertino, Calif. ARHT
*†Butter Cup of San Luis Rey 6 305 Oct 481 32 10248 580
S. Hitler of San Luis Rey D. Isbel of San Luis Rey
*†Elm Lane Rosita Jr2 228 Nov 761 40 7000 318
*†Elm Lane Syringa Sr2 183 Oct 837 41 5796 265
*†Goldie's Bonny Bess 8 106 Nov 1357 55 5234 194
S. Primrose's Diamond D. Tina's Golden Sunbeam
*†Gold Lady of San Luis Rey 6 219 Nov 985 50 9643 417
Halford's Nine Spot 6 190 Nov 1375 55 10550 385

Zimring, O. David, Sunset Glow Farm, Lombard, Ill. ARHT
*†Playhaven's Y. Springtime 7 230 Oct 642 35 8013 395
†Sunset Glow Fada Jr2 305 Oct 376 24 7014 376
S. Conrad Peter D. Conrad's Nada
†Sunset Glow Gene Jr2 114 Oct 498 26 2102 102
S. Woodacres Steadfast Warrior D. Sunset Glow Bonnie
†Sunset Glow Genesta Jr2 103 Oct 697 39 2233 128
S. Woodacres Steadfast Warrior S. Lynbrook Jerry's Linda
†Sunset Glow Glossie Jr2 115 Oct 588 31 2418 129
S. Sunset Glow Count D. Flossie of Level Plane Farm
†Sunset Glow Grace Jr2 103 Oct 652 37 2495 132
S. Sunset Glow Count D. Boulder Bridge Marilyn
†Sunset Glow Gracious Jr2 216 Oct 505 32 5284 274

§Zitzewitz, E. K., Zidell Farm, Wauconda, Ill. ARHT
*†Highcroft Faith 10 230 Oct 494 25 3237 161
*†Joy of Prehler's Sunny Acres 5 305 Oct 268 16 6043 305
S. Record of Prehler's Sunny Acres D. Birdie of Prehler's Sunny Acres

Zuber, Earl, Eastlawn Farms, Canfield, Ohio.
¶Gypsy's Hill Guin 9 112 Oct 822 47 4062 196
S. Franchester Redoubtable D. Guin's Ruth of Oak Lawn

King County Club Organized

To further promote the Guernsey breed, and sale of GOLDEN GUERNSEY milk in the vicinity of Seattle, Wash., 34 Guernsey breeders met and organized the King County Club, on January 8. The meeting was held in the Renton Chamber of Commerce building, with a special invitation and offer of further assistance from the Renton Kiwanis Club, that was represented by Mr. Hansen of Renton.

Program and activities suggested were: Promoting 4-H club and FFA members with Guernseys in their projects; field days; tours; GOLDEN GUERNSEY milk sales in Seattle, and cooperating in the program suggested by the state club.

Ralph Dodd, Marymoor Farm, Redmond, was elected president, with Leonard Hesse, Meadowdale Farm, Kirkland, vice-president, and Earl E. Hardin, Golden Charm Farm, Kent, secretary-treasurer. Charles F. Alexander, Carnation; Karl G. Johnson, Kent; Glen Luty, Redmond; Mrs. Herb Swain, Auburn, and Lew T. Ahmann, Enumclaw, were elected as directors.

Much assistance was given the Guernsey breeders by James Johnson, county extension agent in dairying, Seattle, in organizing the club, and in getting the representative group of Guernsey breeders together.

Applicants for Membership

THE following Guernsey breeders have applied for membership in The American Guernsey Cattle Club:

ILLINOIS: Allied Mills, Inc., Libertyville, recommended by Jesse E. Tuttle.

INDIANA: Clyde A. Roush, Huntington, recommended by Everett R. Beaty.

MINNESOTA: Frederick Molnan, Jr., Chaska, recommended by L. V. Wilson.

NORTH CAROLINA: Mr. and Mrs. B. N. Fleming, Cleveland, recommended by W. W. Fitzpatrick; Randolph Shields, Culberson, recommended by Ralph W. Coarsey.

PENNSYLVANIA: J. H. Bailey, Smethport, recommended by F. Harold Johnston.

WASHINGTON: Charles A. Damon, Bow, recommended by Western Glow Farms, Inc.

WISCONSIN: Stanley Howard, Milwaukee, recommended by George McKerrow & Sons Co.; Erwin J. Riemer, Cedarburg, recommended by George McKerrow & Sons Co.

Boone Breeders Alert

BOONE COUNTY, IND., is one of the older Guernsey communities in the state. There has been a Boone County G. B. A. in existence for a good many years. Nowadays they call themselves "The Guernsey Breeders of Boone County".

To improve the Guernsey interest in Boone County, the breeders hold frequent meetings during the winter. Such a meeting was held in the office of the Duff Farm Management Service at Lebanon on the evening of January 28, with an attendance of 40. R. L. Holden was to have been the speaker, but he was unable to speak because of a bad throat condition. However, he brought with him R. D. Stewart, assistant secretary of The American Guernsey Cattle Club, who made a fine presentation on the Guernsey business in general, and told how a breeder can send in correct applications for registration and transfer to the Club.

Before the meeting, a group of the officers entertained Dick Holden and Bob Stewart at a steak dinner, that both reported was the best they had had in many, many months. Said Bob Stewart, "They don't have steaks like this in the east."

A SON OF OLD NOBLE IN THE...

QUAIL ROOST SALE - May 3, 1948

If we had supplied the demand for sons of Cesor Noble Maxim in the last five years we would have had a great business. We have had a preponderance of heifer calves from this sire, and very few sons to offer. In this year's sale we have one son. He is out of a daughter of Quail Roost Maxim's Princess, full sister to Maxim's Medford, sire of Girl of Connemara Farms, 22407—1077—A, the all-time high Guernsey for both milk and fat in the South.

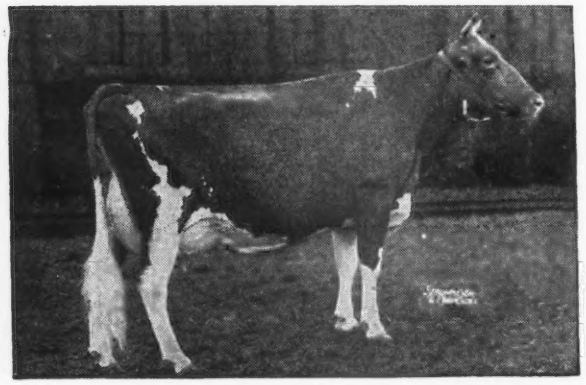

HIS SIRE'S DAM

BOURNEDALE MARTHA

One of the breed's great show cows and great brood cows. 2 A. R. sons—5 A. R. daughters. Dam of Cesor Noble Maxim, 14 A. R. daughters including Quail Roost Noble Primrose, Grand Champion, N. G. S., 1947.

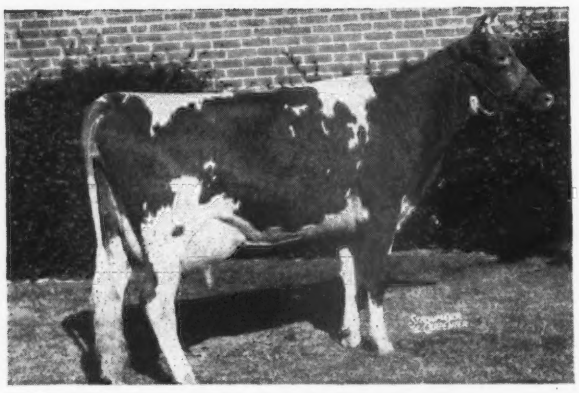

FULL SISTER TO DAM

QUAIL ROOST MAY PRINCESS

11935—548—G, 3 A. R. daughters
Sire: ROSEMOUNT MAY KING, A. R.
Dam: QUAIL ROOST MAXIM'S PRINCESS
10737—529—BB
Full sister to Quail Roost Maxim's Medford, A. R.

May Princess was sold in our 1943 sale to Clear Springs for $1,450. She is a full sister to Quail Roost May Peeress, 9753—536—GG, on retest 7684—356 in 207 days, dam of Quail Roost Noble Prince, born June 1, 1947. Noble Prince is consigned to our 1948 sale and will be just about ready for light service at sale time. The Maxim's Princess family is one of the good cow families at Quail Roost.

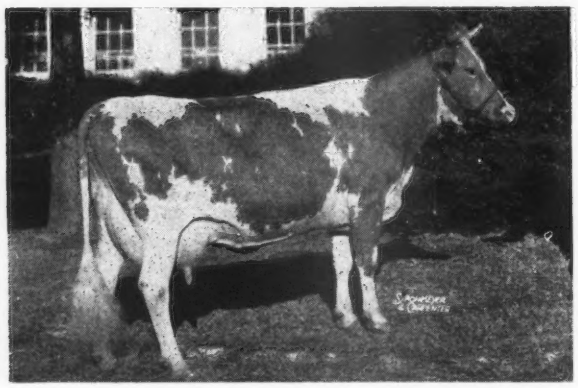

DAM'S DAM

QUAIL ROOST MAXIM'S PRINCESS

10737—529—BB, 4 A. R. daughters
A daughter of High Point Prince Maxim

Maxim's Princess is at Red Cross Farm, Winchester, Kentucky, where her 2-year-old daughter by Quail Roost Noble Maxim was the outstanding female in the herd when we were picking cattle for our 1947 sale. We tried to get her. At the Grand View Sale we recently repurchased Quail Roost Queen Iva, 10253—528—F, another good daughter of Maxim's Princess. We have her on retest and she is doing very well.

We also plan to have two good young Quail Roost cows in the sale; probably a three-year-old, Quail Roost Lady Ruth by Riegeldale Judy's King out of Quail Roost Ruth, 13824—709—AA, and a two-year-old, Quail Roost Nomax Marie, a daughter of Quail Roost Noble Maxim out of Quail Roost Golden Marie, 12499—684—Jr2—365. We will feature them in our April advertisement.

Q R MAXIM GUERNSEYS

QUAIL ROOST FARMS

FEDERAL ACCREDITED — NORTH CAROLINA BANG'S-FREE CERTIFICATE 11

GEO. WATTS HILL
Owner

Rougemont, N. C.

RAY G. GRIFFIN, Supt.
W. W. FITZPATRICK, Mgr.

With Pride and Regret

We consign to

QUAIL ROOST SALE

WE ARE HAPPY to present to Guernsey Breeders everywhere two outstanding cows for which we predict a bright future. Louis Merryman and others have tried to talk us into consigning Dinsmore Majestic Gilda to other sales before for some time. We have been telling them we wanted to keep her to make 700 lbs. fat with her first calf, 800 with her second, 900 with her third and 1000 with her fourth. We have finished the first two and now hope she will go to some farm where she will have the opportunity to complete the other two records. She is a large smooth cow with much dairy temperament and an attractive udder.

Dinsmore Queen Kewpie is another good one we failed to hide from Fitzpatrick and the Merrymans.

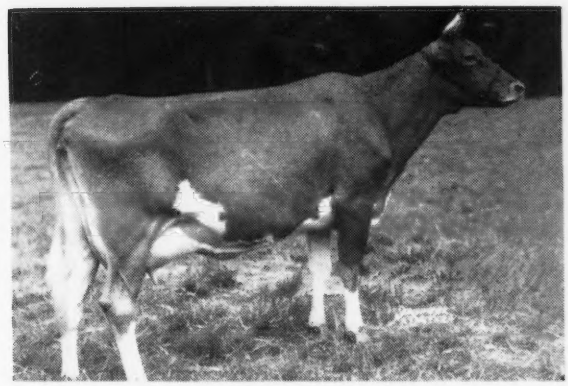

◄ 1. Dinsmore Majestic Gilda

Dropped September 12, 1942

14206—708—Jr3—365C
17100—825—Jr4—365

Due March 23, 1948, to Quail Roost Maxmost.

Sire: DINSMORE MAJESTIC ROSE KING

Sire: FOREMOST CAPTAIN

Dam: SAPELOE ROSEBUD
17354—930—A

(By a son of Maxim of Linda Vista)

Dam: DINSMORE GLORIANA
11794—557—F
15500—675—10yrs.—365C (pending)

Sire: APPIN'S GLORY

Dam: RAIDER'S GLORY
11319—609—AA

2. Dinsmore Queen Kewpie

7762—334—Jr2—305

Dropped February 28, 1944
On retest milking up to fifty pounds with a 4.5 test.

Sire: RUAYNE KING'S MAJESTY

Sire: RIEGELDALE JUDY'S KING

Dam: BUTLER ISLAND VALOR ELSIE

Dam: DINSMORE FAYMOST CHRISTOBEL

Sire: FOREMOST CAPTAIN

Dam: KLONDIKE GAY CHRISTINE

Federal Accredited 57790 — J. B. LANOUX, Herdsman — *Negative to Bang's*

Dinsmore Farms • *10 miles north of Jacksonville Near U. S. 1.* • **Dinsmore, Florida**

V. C. JOHNSON — EARL A. JOHNSON — CHARLES F. JOHNSON — BRADY S. JOHNSTON

Louis Merryman's 62nd Sale

YORK, PENNSYLVANIA - MONDAY, APRIL 12, 1948

The Monday after the Fairview Sale

SALE HEADQUARTERS: YORKTOWNE HOTEL, YORK, PA.

115 Head

20 BULLS - 45 COWS fresh or near fresh - 20 BRED HEIFERS - 30 OPEN HEIFERS

All from T. B. and Bang's Accredited Herds. Many Calfhood Vaccinated.

Consignors to Date:

McDONALD FARMS—1 Bull—2 Cows—2 Bred Heifers—1 Open Heifer.
MAPLE LAWN FARM—2 Bred Heifers.
GERAR GUERNSEYS—1 Cow.
E. R. POWELL & SONS—1 Bull.
HIGHFIELD FARM—1 Bull—1 Bred Heifer.
BRIGHTON FARMS—1 Bull—2 Cows—1 Bred Heifer.
MINNEBORYA FARM—2 Bulls—3 Cows.
GOLDEN LEAF FARM—7 Bred Heifers.
PRYBIL FARMS (Est. Paul Prybil, Glen Cover, L. I., N. Y.)—3 Cows—7 Open Heifers all vaccinated. All 3 of the cows and 3 of the heifers are by Caumsett Leader, A. R., 5 daughters on test, he by Caumsett Dynamo out of Caumsett Radiance, 14360—740—A, by Caumsett Challenger.
CROCKER FARMS—4 Cows—1 Bred Heifer—5 Open Heifers.
ROSS SMITH, Benton, Pennsylvania.
H. M. GANS, Gans, Pennsylvania.
EDWARD STETTINIUS, Timonium, Maryland.
SIDNEY LIBERMAN, Valley Brook, Collegeville, Pennsylvania.
JAY NELAN, High Springs Farm, Claysville, Pennsylvania.

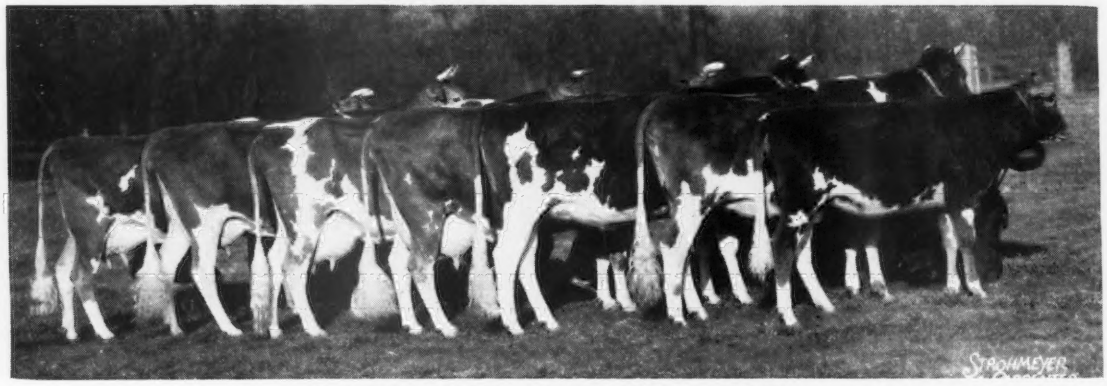

CAUMSETT GOLDEN LILY
10898—608—GG, 13618—691—AA
Taken at 7 years with her 6 A. R. daughters. Represented in the sale by six daughters and three granddaughters by her grandson, Caumsett Leader.

OTHER SALES

FAIRVIEW FARM SALE, CORNWALL, PA., Saturday, April 10. (See Page 857).
GLEN ECHO DISPERSAL, LOUISVILLE, KY., Wednesday, April 14 (See Page 874).
TRI-STATE GUERNSEY BREEDERS SALE CANCELLED UNTIL FALL. Will be held Nov. 3, 1948.
ROSEWALD FARMS DISPERSAL, Hillsboro, N. H., Wednesday, April 28 (See page 869).
9TH QUAIL ROOST MAXIM SALE, Rougemont, N. C., Monday, May 3 (See Pages 854, 855).
13TH MID-WEST SALE, Huntington, Ind., Saturday, May 8 (See Pages 865, 868).
THE 23RD GUERNSEY SALE, Trenton, N. J., Saturday, May 29 (See Page 850).
LOUIS MERRYMAN'S 63RD SALE, York, Pa., Monday, June 7.
LOUIS MERRYMAN'S 64TH SALE, Monday, August 16.
2ND YORKSHIRE BRED SOW AND GILT SALE, Timonium, Md., Tuesday, August 17.

FOR CATALOGS WRITE

LOUIS McL. MERRYMAN & SONS - Sparks, Maryland